Today's Weather
Considerable cloudiness, not as warm; chance of scattered thunderstorms; high 76-82.

The Cumberland News

50 Women Enter Golf Tourney
(See Sports Section)

VOL. 21—NO. 216 | Entered as second class mail matter at Cumberland, Maryland, under the act of March 3, 1879. | CUMBERLAND, MARYLAND, TUESDAY, JUNE 23, 1959 | Associated Press — AP Photofax, United Press International | 16 PAGES—SEVEN CENTS

Vanguard Is Unsuccessful

Herter Tells Ike Summit Outlook Dim

Secretary Gives Geneva Report To People Tonight

WASHINGTON (AP) — Secretary of State Christian A. Herter was reported Monday to have told President Eisenhower that the foreign ministers deadlock at Geneva has dimmed hopes of arranging a satisfactory summit meeting.

Herter is understood also to have stressed that Soviet Premier Nikita Khrushchev appears to be trying to frighten the West into a summit parley, rather than pave the way for reasonable negotiations on Germany's future.

Herter and Eisenhower talked for an hour at the White House, one day after Herter's return from Geneva.

Failure of the Geneva talks to ease tensions over the Soviet drive to force the Western Allies out of Berlin was the big topic.

Herter To Report To Nation

Herter also arranged to give the American people a television-radio report Tuesday night. It will be carried live by all the major radio networks and by the NBC and CBS TV networks at 8 p.m. Eastern Standard Time, running for 15 minutes. ABC-TV will carry a delayed telecast at 9:30 p.m. EST.

Aides said Herter would emphasize the West's determination to avoid further concessions to the Soviets lest it jeopardize the freedom of the West Berliners.

To mobilize congressional support for his attitude, Herter also agreed to give a confidential summary of the six-week Geneva talks to the Senate Foreign Relations Committee and the House Foreign Affairs Committee Tuesday.

Position Reaffirmed

Herter avoided discussing prospects for a summit meeting in talking with newsmen after his White House visit.

But Eisenhower and Herter were understood to have reaffirmed during their talk that they would oppose any such top-level parley unless the Soviets negotiated reasonably at Geneva when talks resume. They have been suspended to July 13.

Eisenhower was reported firm in his view that the Soviets must scrap thir ultimatum-like deadline for an end to Western occupation of West Berlin. The latest Soviet proposal set an 18-month deadline on this.

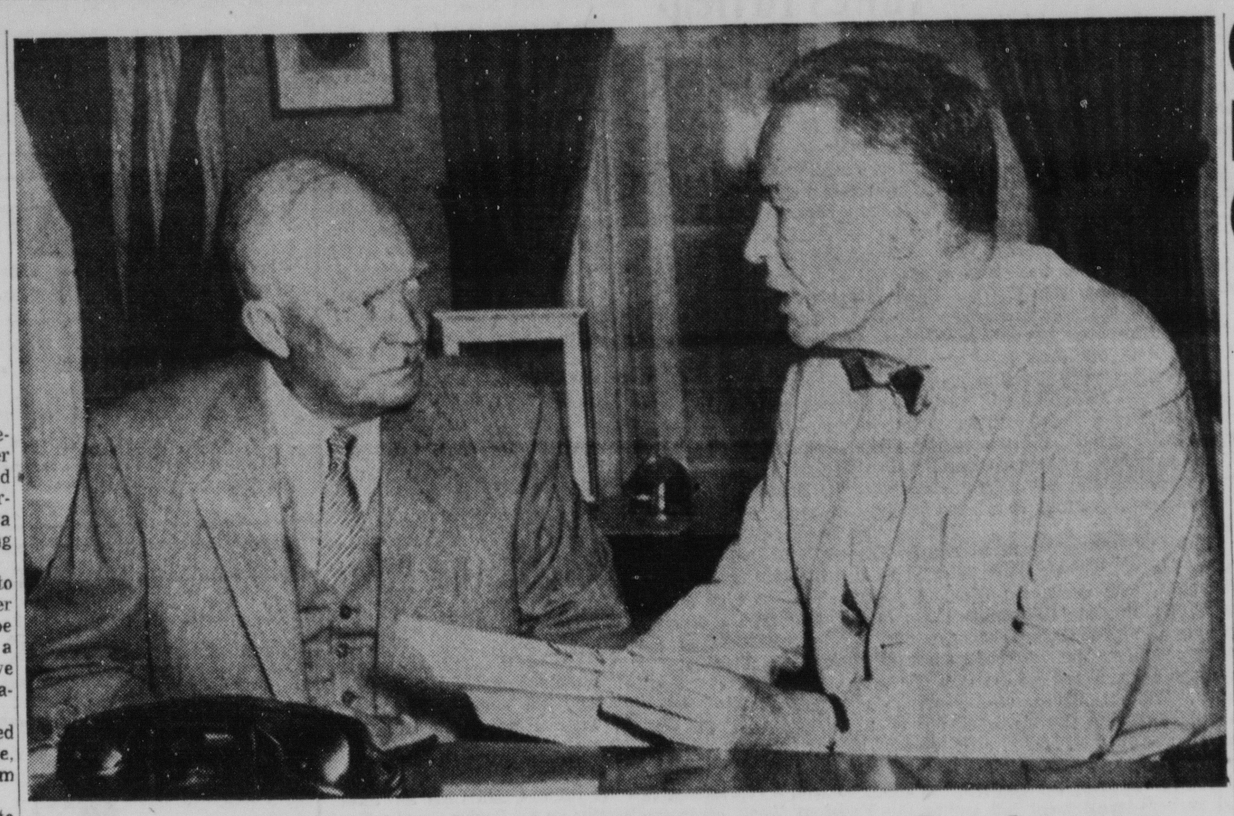

Herter Reports To Ike On Geneva Conference

Secretary of State Christian Herter reports to President Eisenhower on the deadlocked Geneva conference of Big Four foreign ministers. Herter and Eisenhower talked for an hour at the White House yesterday, one day after the secretary's return to Washington. Tonight, Herter will report to the American people via television and radio on the conference and prospects for further negotiations with Russia. (AP Photofax)

Compromise Housing Bill Clears Senate

56-31 Vote Follows Attack On Proposal By Administration

WASHINGTON (AP)—The Senate late Monday passed a trimmed-down $1,375,000,000 housing bill designed to avert a veto by President Eisenhower.

The roll call vote was 56-31.

The action came only a few hours after the administration made it known it still doesn't like the compromise.

Housing Administrator Norman P. Mason said the bill is costly and "is full of bonuses for the big people." Mason objected, among other things, because it would provide for more public housing, which Eisenhower opposes.

The compromise measure now goes to the House which is expected to act on it Tuesday. A fight is likely there.

Sharp Debate

The Senate acted after a sharp debate in which some Northern Democrats made a sweeping attack on the cuts made in the measure.

They said the big Democratic majority in Congress was renouncing its own program and setting the stage for a Democratic defeat in the national election next year.

The administration's position was made known in a letter from Mason to Senate Republican Leader Everett M. Dirksen of Illinois. It raised the possibility of a veto when the bill gets to the White House.

Somewhat ahead of Mason's blast, Senate Democratic Leader Lyndon B. Johnson of Texas praised the compromise as "a forward-looking piece of legislation."

Sparkman Praises Bill

Sen. John Sparkman (D-Ala), a leader in pushing housing legislation, called the compromise a good bill, although he said some of its sections were not exactly to his liking.

The compromise—fashioned by a Senate-House Conference Committee last week—has drawn fire from Senate Democrats who count themselves liberals. But their reasons are far different from the administration's—they say the bill isn't extensive enough.

Early in the session, Eisenhower proposed a $1,650,000,000 housing program, the bulk of it for a six-year slum elimination effort.

The compromise two-year program totaling $1,375,000,000 evolved from an original Senate bill totaling $2,100,000,000 and a House version bearing a $2,675,000,000 tag.

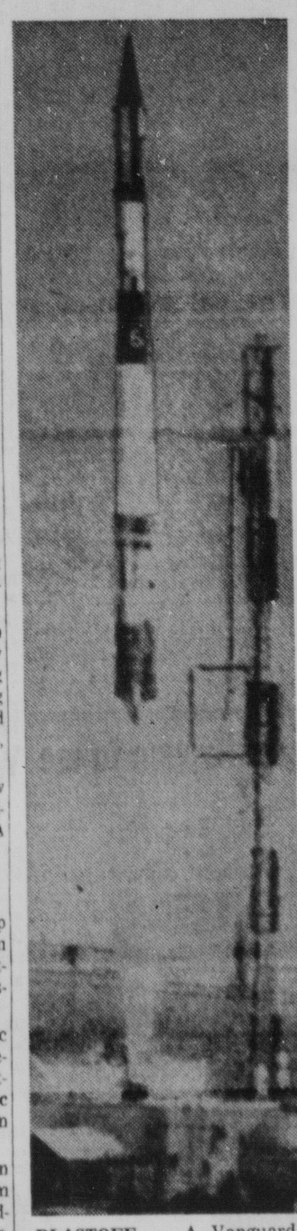

BLASTOFF — A Vanguard rocket, carrying a "Sunshine Satellite" in its nose cone, is airborne after blastoff at Cape Canaveral, Fla., yesterday. The National Aeronautics and Space Administration announced several hours after the launching that it presumably failed to go into orbit. (AP Photofax)

Data Points To 2d Stage Malfunction

Weather Satellite Presumably Failed To Go Into Orbit

WASHINGTON (AP) — The Space Administration announced Wednesday night the Vanguard satellite launched from Cape Canaveral, Fla., presumably failed to go into orbit.

This was the tenth launching of a Vanguard, two of which were successfully sent spinning around the earth.

An announcement by the National Aeronautics and Space Administration, issued several hours after the launching, said:

"The satellite did not respond to interrogation by the minitrack station at San Diego and therefore is presumed not in orbit."

This referred to an attempt to signal the satellite at the time when it should have passed over the United States on its first intended orbit around the earth.

"On the basis of data which has been received," the NASA statement said, "it is indicated that there was some malfunction in the second stage. The exact nature of the difficulty will be determined from a further study of the data obtained."

Early Signals Erratic

Roger H. Gray, Vanguard project officer at the Cape, said:

"Data and telemetery received during the second-stage operation became noisy and we did not have reports from some tracking stations as we expected."

Gray said signals were picked up from tracking stations at Cape Canaveral, Blossom Point, Md., and Hawaii.

"Signals gave evidence of second and third-stage ignition. However, most of the signals were very erratic and we cannot be sure at this time whether the third-stage booster rocket went into orbit. We will have to wait until we receive signals of other tracking stations to be certain."

If successful, the 22½-pound, basketball sized satellite will measure the heat balance between the earth and the sun—that is, the amount of heat from the sun that reaches the earth and the amount the earth gives back.

Improved Forecasting

This information could result in improved weather forecasting and might aid man in his quest to actually control weather.

The 72-foot tall rocket, the type which tossed two earth satellites into orbit in nine previous tries, rose majestically from its launching pad at 3:16 p.m., EST.

It accelerated rapidly upward trailing a brilliant trail of fire.

After about 25 seconds the bullet-shaped rocket altered its vertical climb and rushed toward the northeast.

As it sped away, the rocket looked like a sliver of white hot metal in the sky.

The rocket weighed about 22,800 pounds at takeoff.

The vehicle intended to put the satellite into orbit was a three-stage affair—the first two engines using liquid fuel, the last stage a solid propellant engine.

Frondizi Yields To Ultimatum From Military

BUENOS AIRES, Argentina (AP)—President Arturo Frondizi's Cabinet resigned Monday night as Frondizi dramatically yielded to a virtual ultimatum from the nation's rebellious armed forces.

However, the President rejected the resignations of the ministers of war, the navy and the air force.

The military had bluntly told Frondizi either to change the course his government was following or face the threat of being ousted.

Frondizi had been struggling desperately against mushrooming defiance from military leaders which threatened to erupt into a coup d'etat.

The government suddenly disclosed that the entire Cabinet presented its resignation along with the presidents of the Central Bank and other official banking institutions.

Frondizi's reaction to the resignations was not immediately known.

The President's apparent truce with the discontented military men last weekend was apparently broken Monday as the officers pressed for drastic changes in his government's officials and policies.

The rebellious military accused the 14-month-old administration of failing to fulfill its many promises of the electoral campaign and of permitting supporters of ex-President Juan Peron, leftists and even some Communists to infiltrate the government.

Industry Negotiator Still Hopes For Pact To Avert Steel Tieup

WASHINGTON (AP) — R. Conrad Cooper, chief steel industry negotiator, said Monday he still has hopes for a contract settlement that would avoid a July 1 steel strike.

Cooper, executive vice president of U.S. Steel Corp., said the industry is doing its best to avoid a shutdown. He talked with newsmen after a 45-minute private conference with Joseph F. Finnegan, director of the Federal Mediation and Conciliation Service.

Finnegan similarly conferred here last week with President David J. McDonald of the Steel Workers Union.

Cooper said one of the main reasons for the current deadlock in talks between industry and union negotiators in New York is the lack of any clear-cut demands from the union.

Cooper said the industry's stand is still that any settlement must be noninflationary.

He denied reports that government officials have urged that any settlement stress fringe benefits rather than wages in order to minimize inflationary impact. He said so far as the steel companies are concerned a penny per hour spent in pensions or other welfare type benefits is just as costly as a penny in increased wages.

Finnegan's talk with Cooper — as was his earlier one with McDonald—was an informal, exploratory conversation, with no official status.

Finnegan pointed out neither the industry nor the union has requested government mediation aid. He said his service could enter the case without such an invitation, however.

Negotiations are to resume Tuesday afternoon in New York.

The contract in the steel industry expires at midnight June 30. Unless agreement is reached by that time on new contract terms, a strike of union steel workers could choke off 90 percent of the nation's steel production.

Negotiations have been under way here since May 5 between the union and representatives of 12 major steel producers. A session Monday appeared fruitless.

Quartet Gets Life For Rape Of Negro Coed

TALLAHASSEE, Fla. (AP) — A white-haired Southern judge Monday handed out life sentences to four white youths convicted of raping a Negro coed. Sentencing came seven weeks after the crime.

Judge W. May Walker told the four sternly they had committed a horrible crime and were lucky to escape the electric chair. He recommended that they direct any appeal they might have to God.

The sentences, maximum possible under jury recommendations of mercy, were hailed by a Tallahassee Negro leader as a step toward equal justice for his race.

A life sentence for rape in Florida customarily means serving at least 10 years in prison, although a prisoner would become eligible for parole after six months.

No white man ever has paid the death penalty in Florida or any other state for rape of a Negro.

Only one of the four is considering an appeal. S. Gunter Toney, attorney for Willion (Ted) Collinsworth, said Collinsworth's family was divided over the matter of an appeal and no decision would be reached for a few days. Sixty days are allowed under Florida law for an appeal.

Collinsworth, an illiterate 23-year-old lineman, is the oldest of the four. He is married and has two children. His wife, who was in the courtroom with their 2-year-old son, wept when sentence was pronounced.

The three others were Patrick (Gene) Scarborough, 20, an Air Force man; David Ervin Beagles, 18, high school senior; and Ollie Stoutamire, 16, high school dropout. Their court appointed attorneys said they accepted the penalties and would make no effort for a new trial or for an appeal.

Sheriff's deputies whisked the four from the courtroom direct to Raiford State Prison, 140 miles east of here, where they had been held since their conviction on on June 14.

Some two hours after the four were sentenced, a 16-year-old Negro youth who had been convicted by an all white jury at Marianna for the rape of a white grandmother without a recommendation of mercy, escaped the electric chair. Marianna is 60 miles west of here.

Judge E. C. Welch granted the Negro, Jimmie Lee Clark, a new trial. Clark immediately entered a plea of guilty and was sentenced to life imprisonment.

Nuclear Attack Might Disable Half U.S. Homes

WASHINGTON (UPI) —A civil defense expert told Congress Monday a major nuclear attack on 224 critical U.S. target areas would destroy or make unusable for varying periods half the nation's total dwellings.

Charles Shafer, chief meteorologist for the Office of Civil Defense and Mobilization, said 24,800,000 dwellings would be destroyed or made uninhabitable by blast damage or radiation for 60 days to indefinitely.

Shafer testified at the first day of hearings by a congressional subcommittee studying the effects of nuclear warfare.

Shafer said outside blast areas or about 500,000 homes would get such a heavy fallout dose they would have to be abandoned for one or more years. Another 2,100,000 would have to be abandoned for several months to a year and 10,400,000 for about 60 days.

Lawyer Investigates "Superman's" Death

GALESBURG, Ill. (AP) — The mother of George Reeves, television's "Superman," said Monday she doesn't believe her son killed himself. She said she has hired a Hollywood attorney to investigate the case.

Reeves, 45, shot and killed himself, police said, early last Tuesday shortly after saying goodnight to his house guests, fiancee Lenore Lemmon, 35, and writer Robert Condon, 45.

J. & L. Wildcat Strike Spreads

PITTSBURGH (UPI) —A wildcat strike at the Jones & Laughlin Steel Corp.'s South Side Works, which began in the open hearth department, spread Monday and threatened to shut down the plant.

A company spokesman said that only a handful of workers reported for the 4 p.m. shift and that plant production would be virtually halted. Some 12,000 workers are employed at the plant. Union officials had no comment on the strike's spread.

A meeting was scheduled for Tuesday morning between USW District 16 Director John Murray and officials of the striking local to discuss the situation.

The 1,800 open hearth workers, members of United steelworkers Local 1272 — home local of USW President David J. McDonald—walked off the job on the midnight shift in a dispute over incentive pay and set up picket lines at the plant's three gates.

They permitted employes of other departments to enter the plant, but works manager Walter Lewis said it was "only a matter of time" until the entire works would be shut down.

Surgeons Remove Hagerty's Appendix

WASHINGTON (AP)—Surgeons operated on James C. Hagerty, press secretary to President Eisenhower, for removal Monday of what they described as an acutely inflamed appendix.

Immediately after the operation at Walter Reed Army Hospital, the physicians sent word to the White House that the condition of Hagerty, 50, was as good as could be expected at that time.

In advance of the surgery, which was decided upon after Hagerty underwent an examination this morning, Associate Press Secretary Anne Wheaton said, there was no cause for alarm.

Last Tribute Paid Ethel Barrymore

BEVERLY HILLS, Calif. (UPI) —Show business paid its last tribute Monday to actress Ethel Barrymore, revered "first lady" of the American theater.

The actress, who died of a heart ailment at the age of 79 Wednesday, was placed in a temporary crypt at Calvary Cemetery following Requiem High Mass at the Catholic Church of the Good Shepherd.

Some 300 mourners, including top stars of the entertainment world, gathered with family members for the Mass at the flower-banked chapel.

Senate Passes Wheat Support Bill; Veto Seen

WASHINGTON (AP)—The Senate Monday night passed 44-40 and sent to an almost certain veto by President Eisenhower, a bill which would raise the wheat price support level to 90 per cent of parity. It would also order a 25 per cent cut in acreage allotments.

In a dramatic about face, the Senate discarded its own once-passed bill calling for a different formula, and accepted this House-passed version from which the House had refused to budge.

The House refused last week to accept a proposed compromise between its 90-25 per cent version and a Senate measure which offered three alternatives with lower price supports.

Parity is a price standard calculated to be fair to the farmer in relation to his costs of operation.

Sen. Allen J. Ellender (D-La), chairman of the Senate Agriculture Committee, told the Senate he expects a veto by Eisenhower, but that he saw no chance at all of getting the House to give ground.

The administration favors a withdrawal from the price support system and elimination of controls on how much a farmer may produce.

Elizabeth Tours Aluminum Plant

ARVIDA, Que. (UPI) — Queen Elizabeth sailed through dense fog and drove through teeming rain Monday to see ingots being made at the world's biggest aluminum plant but she got there just in time to be told that a technical fault had gummed up the works.

The Queen and Prince Philip, wearing safety glasses and with faces red from the more than 100 degree heat, spent more than half an hour in the big smelter of the British owned Aluminum Company of Canada.

They were shown around by works manager J. E. Ferguson while grimy workers in coveralls applauded.

Embarrassed officials joined Ferguson in explaining to the Queen that while crews at the smelter were preparing the scene about 30 minutes before she arrived, the molten metal ironed too quickly and as a result the workers were unable to go ahead with a special demonstration when the royal couple drove into the plant.

While touring the smelter, Philip was as much interested in the men who make the aluminum as the product they make.

Long Makes Freedom Move

BOGALUSA, La. (AP) — District Judge Robert Jones Monday night signed a writ of habeas corpus seeking Gov. Earl K. Long's release from a state mental hospital.

Judge Jones said the hearing would be held at 10 a. m. Friday in 22nd Judicial District Court at the St. Tammany Parish (county) courthouse at Covington.

BATON ROUGE, La. (AP)—The governor's job in Louisiana went begging Monday while Gov. Earl K. Long honed the legal key that may get him out of a state mental hospital ward.

Lt. Gov. Lether Frazar—turning away from an attorney general ruling that made it mandatory for him to take over for his ailing chief—said:

"I'm still the lieutenant governor."

He indicated he would seek legal advice other than that from Atty. Gen. Jack Gremillion, who issued a 1,200-word opinion stating Frazar must take over as acting governor.

Joe Arthur Sims of Hammond, La., retained as Long's chief counsel, said he might file a petition as early as Wednesday to get his client out of Southeast Louisiana Hospital at Mandeville. Sims did not indicate what form the petition would take.

While Louisiana groped through the fog for some solution to its bizarre problem, Secretary of State Wade O. Martin Jr., clouded the picture still more with a contention that Long's commitment was "questionable in its validity."

Martin says he will recognize no one but Long as governor.

At the hospital, some 60 miles away, where Long was taken fighting and cursing Thursday night, doctors said the 63-year-old governor's condition had changed little. He is confined to a lonely ward with legal advisors his only visitors.

Sims visited Long and said he found the governor "in good health and good spirits, but mad as the dickens. That seemed natural to me after (his) 22 days of confinement in various mental hospitals."

Gremillion's opinion in essence said that Long's inability to hold office—without any concern with his sanity or insanity—was determined by the court's order committing him to the hospital.

Two doctors examined Long after he fled from Ochsner Foundation Hospital in New Orleans last Thursday. They told the court Long was suffering from paranoid schizophrenia—delusions of persecution—and Judge Fred Leblanc ordered him confined at Mandeville.

Hungarian Anti-Red Leader Kovacs Dies

VIENNA (UPI) — Bela Kovacs, who fought communism and lost as leader of Hungary's Smallholders Party, died in a hospital in south Hungary Monday after a long illness, radio Budapest said.

Kovacs was about 60. He had been in the hospital for the last six months.

After World War II Kovacs headed Hungary's biggest party, the Smallholders, and also was minister of agriculture. He was arrested by the Russians in 1948 when they took over Hungary and only released in 1953 after Stalin's death.

Keep Temper, Ike Advises Soviet-Bound Governors

WASHINGTON (AP) — Nine state governors about to tour the Soviet Union got a bit of advice from President Eisenhower Monday:

Don't get too mad.

The governors, from widespread parts of the country, called on the President on the eve of their departure for a three-week good will tour of the Soviet Union.

Gov. LeRoy Collins of Florida, acting as spokesman for the group, said Eisenhower gave the governors "a very realistic appraisal of some of the things he thought we would run into over there."

Collins said the President summed it all up smilingly by advising:

"Stay in good humor and don't get too mad."

"I told him," Collins said, "that if they didn't say anything bad about Robert E. Lee, then I wouldn't say anything bad about Lenin."

In a more serious vein, he said Eisenhower told the group they would encounter an atmosphere in which some meaningful discussions should result.

The idea behind the governors' trip is that most U.S.-Soviet exchange visits have been at the federal level and that something more might be accomplished if some state officials got together with their counterparts on the other side of the Iron Curtain.

New York University's International Institute of Education suggested the trip. The Loan Foundation and the Rockefeller Brothers Foundation are financing it. The governors plan to leave for Moscow Tuesday by way of Paris.

Besides Collins, the delegation includes Govs. William R. Stratton of Illinois, Robert Meyner of New Jersey, John E. Davis of North Dakota, George D. Clyde of Utah, Luther Hodges of North Carolina, Robert E. Smylie of Idaho, Cecil Underwood of West Virginia and Stephen L. R. McNichols of Colorado.

"Made In Japan"

WASHINGTON (AP)—Miniature replicas of the Arlington, Va., Marine Memorial, celebrating the capture of Mount Surabachi from the Japanese during World War II, are on sale here.

The legend on the base of the little statues: "Made in Japan."

Today's Chuckle

The perfect guest is one who can make his host feel at home.

On Inside Pages

Bridge	6
Comics	15
Crossword	15
Cryptoquote	15
Deaths	7
Dr. Van Dellen	9
Editorial Page	9
Markets	15
Racing	12
Secrets of Charm	15
Sports	10-12
Television	6
Tri-State News	7
Want Ads	13, 14
Women's News	4

(Copyright General Features Corp.)

Today's Weather
Considerable cloudiness, not as warm; chance of scattered thunderstorms; high 76-82.

The Cumberland News

50 Women Enter Golf Tourney
(See Sports Section)

VOL. 21—NO. 216 | Entered as second class mail matter at Cumberland, Maryland, under the act of March 3, 1879. | CUMBERLAND, MARYLAND, TUESDAY, JUNE 23, 1959 | Associated Press — AP Photofax United Press International | 16 PAGES—SEVEN CENTS

Vanguard Is Unsuccessful

Herter Tells Ike Summit Outlook Dim

Secretary Gives Geneva Report To People Tonight

WASHINGTON (AP) — Secretary of State Christian A. Herter was reported Monday to have told President Eisenhower that the foreign ministers deadlock at Geneva has dimmed hopes of arranging a satisfactory summit meeting.

Herter is understood also to have stressed that Soviet Premier Nikita Khrushchev appears to be trying to frighten the West into a summit parley, rather than pave the way for reasonable negotiations on Germany's future.

Herter and Eisenhower talked for an hour at the White House, one day after Herter's return from Geneva.

Failure of the Geneva talks to ease tensions over the Soviet drive to force the Western Allies out of Berlin was the big topic.

Herter To Report To Nation

Herter also arranged to give the American people a television-radio report Tuesday night. It will be carried live by all the major radio networks and by the NBC and CBS TV networks at 8 p.m. Eastern Standard Time, running for 15 minutes. ABC-TV will carry a delayed telecast at 9:30 p.m. EST.

Aides said Herter would emphasize the West's determination to avoid further concessions to the Soviets lest it jeopardize the freedom of the West Berliners.

To mobilize congressional support for his attitude, Herter also agreed to give a confidential summary of the six-week Geneva talks to the Senate Foreign Relations Committee and the House Foreign Affairs Committee Tuesday.

Position Reaffirmed

Herter avoided discussing prospects for a summit meeting in talking with newsmen after his White House visit.

But Eisenhower and Herter were understood to have reaffirmed during their talk that they would oppose any such top-level parley unless the Soviets negotiated reasonably at Geneva when talks resume. They have been suspended to July 13.

Eisenhower was reported firm in his view that the Soviets must scrap thir ultimatum-like deadline for an end to Western occupation of West Berlin. The latest Soviet proposal set an 18-month deadline on this.

Herter Reports To Ike On Geneva Conference

Secretary of State Christian Herter reports to President Eisenhower on the deadlocked Geneva conference of Big Four foreign ministers. Herter and Eisenhower talked for an hour at the White House yesterday, one day after the secretary's return to Washington. Tonight, Herter will report to the American people via television and radio on the conference and prospects for further negotiations with Russia. (AP Photofax)

Compromise Housing Bill Clears Senate

56-31 Vote Follows Attack On Proposal By Administration

WASHINGTON (AP)—The Senate late Monday passed a trimmed-down $1,375,000,000 housing bill designed to avert a veto by President Eisenhower.

The roll call vote was 56-31.

The action came only a few hours after the administration made it known it still doesn't like the compromise.

Housing Administrator Norman P. Mason said the bill is costly and "is full of bonuses for the big people." Mason objected, among other things, because it would provide for more public housing, which Eisenhower opposes.

The compromise measure now goes to the House which is expected to act on it Tuesday. A fight is likely there.

Sharp Debate

The Senate acted after a sharp debate in which some Northern Democrats made a sweeping attack on the cuts made in the measure.

They said the big Democratic majority in Congress was renouncing its own program and setting the stage for a Democratic defeat in the national election next year.

The administration's position was made known in a letter from Mason to Senate Republican Leader Everett M. Dirksen of Illinois. It raised the possibility of a veto when the bill gets to the White House.

Somewhat ahead of Mason's blast, Senate Democratic Leader Lyndon B. Johnson of Texas praised the compromise as "a forward-looking piece of legislation."

Sparkman Praises Bill

Sen. John Sparkman (D-Ala), a leader in pushing housing legislation, called the compromise a good bill, although he said some of its sections were not exactly to his liking.

The compromise—fashioned by a Senate-House Conference Committee last week—has drawn fire from Senate Democrats who count themselves liberals. But their reasons are far different from the administration's—they say the bill isn't extensive enough.

Early in the session, Eisenhower proposed a $1,650,000,000 housing program, the bulk of it for a six-year slum elimination effort.

The compromise two-year program totaling $1,375,000,000 evolved from an original Senate bill totaling $2,100,000,000 and a House version bearing a $2,675,000,000 tag.

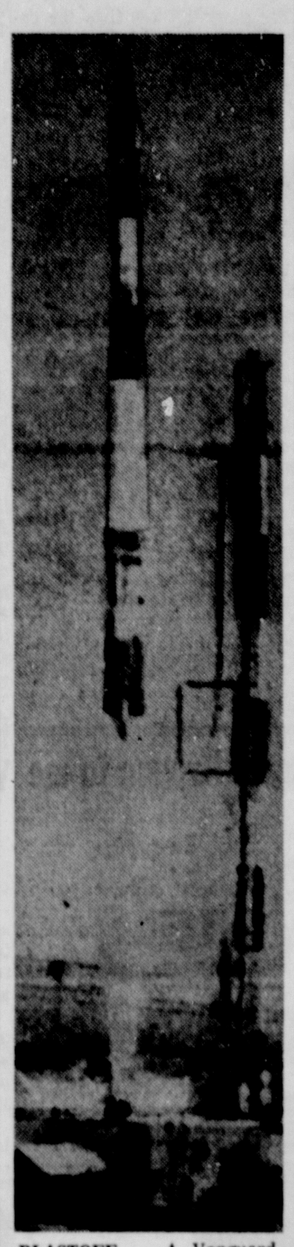

BLASTOFF — A Vanguard rocket, carrying a "Sunshine Satellite" in its nose cone, is airborne after blastoff at Cape Canaveral, Fla., yesterday. The National Aeronautics and Space Administration announced several hours after the launching that it presumably failed to go into orbit. (AP Photofax)

Data Points To 2d Stage Malfunction

Weather Satellite Presumably Failed To Go Into Orbit

WASHINGTON (AP) — The Space Administration announced Wednesday night the Vanguard satellite launched from Cape Canaveral, Fla., presumably failed to go into orbit.

This was the tenth launching of a Vanguard, two of which were successfully sent spinning around the earth.

An announcement by the National Aeronautics and Space Administration, issued several hours after the launching, said:

"The satellite did not respond to interrogation by the minitrack station at San Diego and therefore is presumed not in orbit."

This referred to an attempt to signal the satellite at the time when it should have passed over the United States on its first intended orbit around the earth.

"On the basis of data which has been received," the NASA statement said, "it is indicated that there was some malfunction in the second stage. The exact nature of the difficulty will be determined from a further study of the data obtained."

Early Signals Erratic

Roger H. Gray, Vanguard project officer at the Cape, said:

"Data and telemetery received during the second-stage operation became noisy and we did not have reports from some tracking stations as we expected."

Gray said signals were picked up from tracking stations at Cape Canaveral, Blossom Point, Md., and Hawaii.

"Signals gave evidence of second and third-stage ignition. However, most of the signals were very erratic and we cannot be sure at this time whether the third-stage booster rocket went into orbit. We will have to wait until we receive signals of other tracking stations to be certain."

If successful, the 22½-pound, basketball sized satellite will measure the heat balance between the earth and the sun—that is, the amount of heat from the sun that reaches the earth and the amount the earth gives back.

Improved Forecasting

This information could result in improved weather forecasting and might aid man in his quest to actually control weather.

The 72-foot tall rocket, the type which tossed two earth satellites into orbit in nine previous tries, rose majestically from its launching pad at 3:16 p.m., EST.

It accelerated rapidly upward trailing a brilliant trail of fire.

After about 25 seconds the bullet-shaped rocket altered its vertical climb and rushed toward the northeast.

As it sped away, the rocket looked like a sliver of white hot metal in the sky.

The rocket weighed about 22,800 pounds at takeoff.

The vehicle intended to put the satellite into orbit was a three-stage affair—the first two engines using liquid fuel, the last stage a solid propellant engine.

Frondizi Yields To Ultimatum From Military

BUENOS AIRES, Argentina (AP)—President Arturo Frondizi's Cabinet resigned Monday night as Frondizi dramatically yielded to a virtual ultimatum from the nation's rebellious armed forces.

However, the President rejected the resignations of the ministers of war, the navy and the air force.

The military had bluntly told Frondizi either to change the course his government was following or face the threat of being ousted.

Frondizi had been struggling desperately against mushrooming defiance from military leaders which threatened to erupt into a coup d'etat.

The government suddenly disclosed that the entire Cabinet presented its resignation along with the presidents of the Central Bank and other official banking institutions.

Frondizi's reaction to the resignations was not immediately known.

The President's apparent truce with the discontented military men last weekend was apparently broken Monday as the officers pressed for drastic changes in his government's officials and policies.

The rebellious military accused the 14-month-old administration of failing to fulfill its many promises of the electoral campaign and of permitting supporters of ex-President Juan Peron, leftists and even some Communists to infiltrate the government.

Industry Negotiator Still Hopes For Pact To Avert Steel Tieup

WASHINGTON (AP) — R. Conrad Cooper, chief steel industry negotiator, said Monday he still has hopes for a contract settlement that would avoid a July 1 steel strike.

Cooper, executive vice president of U.S. Steel Corp., said the industry is doing its best to avoid a shutdown. He talked with newsmen after a 45-minute private conference with Joseph F. Finnegan, director of the Federal Mediation and Conciliation Service.

Finnegan similarly conferred here last week with President David J. McDonald of the Steel Workers Union.

Cooper said one of the main reasons for the current deadlock in talks between industry and union negotiators in New York is the lack of any clear-cut demands from the union.

Cooper said the industry's stand is still that any settlement must be noninflationary.

He denied reports that government officials have urged that any settlement stress fringe benefits rather than wages in order to minimize inflationary impact. He said so far as the steel companies are concerned a penny per hour spent in pensions or other welfare type benefits is just as costly as a penny in increased wages.

Finnegan's talk with Cooper — as was his earlier one with McDonald—was an informal, exploratory conversation, with no official status.

Finnegan pointed out neither the industry nor the union has requested government mediation aid. He said his service could enter the case without such an invitation, however.

Negotiations are to resume Tuesday afternoon in New York.

The contract in the steel industry expires at midnight June 30. Unless agreement is reached by that time on new contract terms, a strike of union steel workers could choke off 90 percent of the nation's steel production.

Negotiations have been under way here since May 5 between the union and representatives of 12 major steel producers. A session Monday appeared fruitless.

Quartet Gets Life For Rape Of Negro Coed

TALLAHASSEE, Fla. (AP) — A white-haired Southern judge Monday handed out life sentences to four white youths convicted of raping a Negro coed. Sentencing came seven weeks after the crime.

Judge W. May Walker told the four sternly they had committed a horrible crime and were lucky to escape the electric chair. He recommended that they direct any appeal they might have to God.

The sentences, maximum possible under jury recommendations of mercy, were hailed by a Tallahassee Negro leader as a step toward equal justice for his race.

A life sentence for rape in Florida customarily means serving at least 10 years in prison, although a prisoner would become eligible for parole after six months.

No white man ever has paid the death penalty in Florida or any other state for rape of a Negro.

Only one of the four is considering an appeal. S. Gunter Toney, attorney for Willion (Ted) Collinsworth, said Collinsworth's family was divided over the matter of an appeal and no decision would be reached for a few days. Sixty days are allowed under Florida law for an appeal.

Collinsworth, an illiterate 23-year-old lineman, is the oldest of the four. He is married and has two children. His wife, who was in the courtroom with their 2-year-old son, wept when sentence was pronounced.

The three others were Patrick (Gene) Scarborough, 20, an Air Force man; David Ervin Beagles, 18, high school senior; and Ollie Stoutamire, 16, high school dropout. Their court appointed attorneys said they accepted the penalties and would make no effort for a new trial or for an appeal.

Sheriff's deputies whisked the four from the courtroom direct to Raiford State Prison, 140 miles east of here, where they had been held since their conviction on on June 14.

Some two hours after the four were sentenced, a 16-year-old Negro youth who had been convicted by an all white jury at Marianna for the rape of a white grandmother without a recommendation of mercy, escaped the electric chair. Marianna is 60 miles west of here.

Judge E. C. Welch granted the Negro, Jimmie Lee Clark, a new trial. Clark immediately entered a plea of guilty and was sentenced to life imprisonment.

Senate Passes Wheat Support Bill; Veto Seen

WASHINGTON (AP)—The Senate Monday night passed 44-40 and sent to an almost certain veto by President Eisenhower, a bill which would raise the wheat price support level to 90 per cent of parity. It would also order a 25 per cent cut in acreage allotments.

In a dramatic about face, the Senate discarded its own once-passed bill calling for a different formula, and accepted this House-passed version from which the House had refused to budge.

The House refused last week to accept a proposed compromise between its 90-25 per cent version and a Senate measure which offered three alternatives with lower price supports.

Parity is a price standard calculated to be fair to the farmer in relation to his costs of operation.

Sen. Allen J. Ellender (D-La), chairman of the Senate Agriculture Committee, told the Senate he expects a veto by Eisenhower, but that he saw no chance at all of getting the House to give ground.

The administration favors a withdrawal from the price support system and elimination of controls on how much a farmer may produce.

Nuclear Attack Might Disable Half U.S. Homes

WASHINGTON (UPI) —A civil defense expert told Congress Monday a major nuclear attack on 224 critical U.S. target areas would destroy or make unusable for varying periods half the nation's total dwellings.

Charles Shafer, chief meteorologist for the Office of Civil Defense and Mobilization, said 24,800,000 dwellings would be destroyed or made uninhabitable by blast damage or radiation for 60 days to indefinitely.

Shafer testified at the first day of hearings by a congressional subcommittee studying the effects of nuclear warfare.

Shafer said outside blast areas or about 500,000 homes would get such a heavy fallout dose they would have to be abandoned for one or more years. Another 2,100,000 would have to be abandoned for several months to a year and 10,400,000 for about 60 days.

Lawyer Investigates "Superman's" Death

GALESBURG, Ill. (AP) — The mother of George Reeves, television's "Superman," said Monday she doesn't believe her son killed himself. She said she has hired a Hollywood attorney to investigate the case.

Reeves, 45, shot and killed himself, police said, early last Tuesday shortly after saying goodnight to his house guests, fiancee Lenore Lemmon, 35, and writer Robert Condon, 45.

J. & L. Wildcat Strike Spreads

PITTSBURGH (UPI) —A wildcat strike at the Jones & Laughlin Steel Corp.'s South Side Works, which began in the open hearth department, spread Monday and threatened to shut down the plant.

A company spokesman said that only a handful of workers reported for the 4 p.m. shift and that plant production would be virtually halted. Some 12,000 workers are employed at the plant. Union officials had no comment on the strike's spread.

A meeting was scheduled for Tuesday morning between USW District 16 Director John Murray and officials of the striking local to discuss the situation.

The 1,800 open hearth workers, members of United steelworkers Local 1272 — home local of USW President David J. McDonald—walked off the job on the midnight shift in a dispute over incentive pay and set up picket lines at the plant's three gates.

They permitted employes of other departments to enter the plant, but works manager Walter Lewis said it was "only a matter of time" until the entire works would be shut down.

Surgeons Remove Hagerty's Appendix

WASHINGTON (AP)—Surgeons operated on James C. Hagerty, press secretary to President Eisenhower, for removal Monday of what they described as an acutely inflamed appendix.

Immediately after the operation at Walter Reed Army Hospital, the physicians sent word to the White House that the condition of Hagerty, 50, was as good as could be expected at that time.

In advance of the surgery, which was decided upon after Hagerty underwent an examination this morning, Associate Press Secretary Anne Wheaton said, there was no cause for alarm.

Last Tribute Paid Ethel Barrymore

BEVERLY HILLS, Calif. (UPI) —Show business paid its last tribute Monday to actress Ethel Barrymore, revered "first lady" of the American theater.

The actress, who died of a heart ailment at the age of 79 Wednesday, was placed in a temporary crypt at Calvary Cemetery following Requiem High Mass at the Catholic Church of the Good Shepherd.

Some 300 mourners, including top stars of the entertainment world, gathered with family members for the Mass at the flower-banked chapel.

"Made In Japan"

WASHINGTON (AP)—Miniature replicas of the Arlington, Va., Marine Memorial, celebrating the capture of Mount Surabachi from the Japanese during World War II, are on sale here.

The legend on the base of the little statues: "Made in Japan."

Long Makes Freedom Move

BOGALUSA, La. (AP) — District Judge Robert Jones Monday night signed a writ of habeas corpus seeking Gov. Earl K. Long's release from a state mental hospital.

Judge Jones said the hearing would be held at 10 a. m. Friday in 22nd Judicial District Court at the St. Tammany Parish (county) courthouse at Covington.

BATON ROUGE, La. (AP)—The governor's job in Louisiana went begging Monday while Gov. Earl K. Long honed the legal key that may get him out of a state mental hospital ward.

Lt. Gov. Lether Frazar—turning away from an attorney general ruling that made it mandatory for him to take over for his ailing chief—said:

"I'm still the lieutenant governor."

He indicated he would seek legal advice other than that from Atty. Gen. Jack Gremillion, who issued a 1,200-word opinion stating Frazar must take over as acting governor.

Joe Arthur Sims of Hammond, La., retained as Long's chief counsel, said he might file a petition as early as Wednesday to get his client out of Southeast Louisiana Hospital at Mandeville. Sims did not indicate what form the petition would take.

While Louisiana groped through the fog for some solution to its bizarre problem, Secretary of State Wade O. Martin Jr., clouded the picture still more with a contention that Long's commitment was "questionable in its validity."

Martin says he will recognize no one but Long as governor.

At the hospital, some 60 miles away, where Long was taken fighting and cursing Thursday night, doctors said the 63-year-old governor's condition had changed little. He is confined to a lonely ward with legal advisors his only visitors.

Sims visited Long and said he found the governor "in good health and good spirits, but mad as the dickens. That seemed natural to me after (his) 22 days of confinement in various mental hospitals."

Gremillion's opinion in essence said that Long's inability to hold office—without any concern with his sanity or insanity—was determined by the court's order committing him to the hospital.

Two doctors examined Long after he fled from Ochsner Foundation Hospital in New Orleans last Thursday. They told the court Long was suffering from paranoid schizophrenia—delusions of persecution—and Judge Fred Leblanc ordered him confined at Mandeville.

Hungarian Anti-Red Leader Kovacs Dies

VIENNA (UPI) — Bela Kovacs, who fought communism and lost as leader of Hungary's Smallholders Party, died in a hospital in south Hungary Monday after a long illness, radio Budapest said.

Kovacs was about 60. He had been in the hospital for the last six months.

After World War II Kovacs headed Hungary's biggest party, the Smallholders, and also was minister of agriculture. He was arrested by the Russians in 1948 when they took over Hungary and only released in 1953 after Stalin's death.

Keep Temper, Ike Advises Soviet-Bound Governors

WASHINGTON (AP) — Nine state governors about to tour the Soviet Union got a bit of advice from President Eisenhower Monday:

Don't get too mad.

The governors, from widespread parts of the country, called on the President on the eve of their departure for a three-week good will tour of the Soviet Union.

Gov. LeRoy Collins of Florida, acting as spokesman for the group, said Eisenhower gave the governors "a very realistic appraisal of some of the things he thought we would run into over there."

Collins said the President summed it all up smilingly by advising:

"Stay in good humor and don't get too mad."

"I told him," Collins said, "that if they didn't say anything bad about Robert E. Lee, then I wouldn't say anything bad about Lenin."

In a more serious vein, he said Eisenhower told the group they would encounter an atmosphere in which some meaningful discussions should result.

The idea behind the governors' trip is that most U.S.-Soviet exchange visits have been at the federal level and that something more might be accomplished if some state officials got together with their counterparts on the other side of the Iron Curtain.

New York University's International Institute of Education suggested the trip. The Loan Foundation and the Rockefeller Brothers Foundation are financing it. The governors plan to leave for Moscow Tuesday by way of Paris.

Besides Collins, the delegation includes Govs. William R. Stratton of Illinois, Robert Meyner of New Jersey, John E. Davis of North Dakota, George D. Clyde of Utah, Luther Hodges of North Carolina, Robert E. Smylie of Idaho, Cecil Underwood of West Virginia and Stephen L. R. McNichols of Colorado.

Elizabeth Tours Aluminum Plant

ARVIDA, Que. (UPI) — Queen Elizabeth sailed through dense fog and drove through teeming rain Monday to see ingots being made at the world's biggest aluminum plant but she got there just in time to be told that a technical fault had gummed up the works.

The Queen and Prince Philip, wearing safety glasses and with faces red from the more than 100 degree heat, spent more than half an hour in the big smelter of the British owned Aluminum Company of Canada.

They were shown around by works manager J. E. Ferguson while grimy workers in coveralls applauded.

Embarrassed officials joined Ferguson in explaining to the Queen that while crews at the smelter were preparing the scene about 30 minutes before she arrived, the molten metal ironed too quickly and as a result the workers were unable to go ahead with a special demonstration when the royal couple drove into the plant.

While touring the smelter, Philip was as much interested in the men who make the aluminum as the product they make.

On Inside Pages

Bridge	6
Comics	15
Crossword	15
Cryptoquote	15
Deaths	7
Dr. Van Dellen	9
Editorial Page	9
Markets	15
Racing	12
Secrets of Charm	15
Sports	10-12
Television	6
Tri-State News	7
Want Ads	13, 14
Women's News	4

Today's Chuckle

The perfect guest is one who can make his host feel at home.

(Copyright General Features Corp.)

Move To Delay Accused Gamblers' Trial Rejected

TERRE HAUTE, Ind. (AP) — Two defense motions—to delay the tax evasion trial of eight accused gamblers and to switch the case to another jurisdiction — were turned down Monday.

The defense asked for an indefinite delay and a change of venue on grounds that widespread publicity given the case created prejudice in this city, where an alleged multimillion - dollar betting syndicate operated.

But federal Judge Cale J. Holder said the defense had not proved that any prospective juror had read, heard or been influenced by publicity.

He added that there was no evidence to support the idea that another federal jurisdiction exists "that is a vacuum tube or Utopia where newspaper publicity has not reached."

Judge Holder ordered some 80 prospective jurors recalled to the court room late Monday afternoon and said questioning of them will start Tuesday. The jurors had been excused most of the day while attorneys argued the motions for delay and change of venue.

Six surprised newsmen were called to the witness stand to testify about publicity given the nation's biggest criminal tax case.

Cited by the defense were news stories identifying the defendants as big-shot gamblers, some of them ex-convicts, who took in an estimated 10 million dollars in football and baseball bets in 10 weeks during the fall of 1957.

The government claims the defendants evaded the 10 per cent excise tax on $3,263,150 in bets before U.S. Treasury agents broke up the downtown office in a raid on Nov. 29, 1957.

ADVERTISEMENT

Six Seconds For Exercise

● Find it hard to keep in shape? Here in July Reader's Digest is an amazing discovery made in a German laboratory which shows how to keep physically fit by exercising only 24 seconds a day! Dr. Steinhaus tells how 4 exercises, taking 6 seconds each, promote maximum muscle tone . . . no gym, no equipment, no expense. Get July Reader's Digest today!

Western Md. Campus Bookstore Robbed

WESTMINSTER, Md. (AP) — Thieves escaped with $367.25 in cash during the weekend at the bookstore in Winslow Hall, a new recreation building on Western Maryland College campus.

State Police at Randallstown said the money was taken from two cash registers. Also missing were three class rings with emerald colored stones, 12 keys on a key ring and three pocket size books.

Charles Foutz Jr., manager of the book store, discovered the thefts Monday morning.

The grape was probably introduced into southern France and Italy by the Phoenicians about 600 B.C.

Baltimore Boy Wins Release From Patuxent

TOWSON, Md. (AP) — A 16-year-old Baltimore youth won release from Patuxent Institution Monday after a jury was told his condition improved when he was transferred to the Maryland Penitentiary for security reasons.

The Baltimore County Circuit Court jury of eight men and four women under Chief Judge John B. Gontrum deliberated only 35 minutes before freeing Charles L. Webster.

Webster had been sentenced to two years in the reformatory late in 1956 after being convicted of housebreaking, but the jail term was deferred and he was sent to Patuxent for observation and examination. After a hearing May 24, 1957, he was committed to the institution for treatment and rehabilitation.

After spending two years at Patuxent, where he was a disciplinary problem, Webster petitioned for a review of his status.

Webster was transferred to the Maryland Penitentiary April 11 following an incident at Patuxent in which he was reported to have broken through a cinder block cell wall.

The youth testified he preferred life in the penitentiary to that at Patuxent. He said at the penitentiary he was put on a regular work detail for the first time and had yard privileges every day. At Patuxent, Webster said, he had been in the outdoor recreation area only three times in two years.

Husband Quizzed In Wife's Fatal Beating

BALTIMORE (AP) — The husband of a 31-year-old woman beaten to death was questioned Monday by Baltimore police.

Mrs. Leana Rea died Sunday night in Maryland General Hospital. She had been found unconscious about six hours earlier by a neighbor in her apartment.

Mrs. Ruth Wimberly, who lives upstairs, said she went to the Rea apartment after hearing sounds of a fight. Mrs. Rea was beaten severely on the head.

Police took her 29-year-old husband into custody a few hours later at the home of a friend.

Legislative Group Ready To Tackle Water Issues

ANNAPOLIS (AP) — A special legislative committee organized Monday and mapped plans to tackle some of the controversial water legislation shunted to the Legislative Council by the 1959 Maryland General Assembly.

The committee, headed by Sen. Louis N. Phipps (D-Anne Arundel), will study and make recommendations on bills to:

Develop a state waterways plan for improving Maryland rivers and harbors not subject to federal aid.

Create a system of licensing small boats.

Permit patent tonging for oysters in certain areas of the Potomac River as may be determined by the Tidewater Fisheries Commission.

Impose certain restrictions upon the operation of toilets on watercraft.

And reduce the minimum legal size of certain ocean fish taken in Worcester County waters.

All five of the measures, some of them highly controversial, were dispatched to the council — between sessions study group of the Legislature — after failing to win approval of both House and Senate.

The committee discussed them only briefly Monday with plans to go into them more fully at a later date.

Serving with Phipps on the committee are Del. Egbert Quinn (D-Somerset), vice chairman; Sens. Harry R. Hughes (D-Caroline), Joseph V. Mach (D-Balto 2nd), John L. Sanford Jr. (D-Worcester); and Dels. Frank Harris (D-Cecil), William Walsh (D-Allegany), Randolph Harrison (D-Talbot) and John F. McNulty (D-Anne Arundel).

The boat licensing act and river and harbor development bill will be major projects for the group to study.

Maryland has only until next April to decide whether it wants to license and regulate small boats or let the federal government do it. Congress has already passed a regulatory bill but has given states until April 1960 to pass measures of their own.

The boat act introduced at the 1959 session was scuttled after mounting protests from boat owners. They objected chiefly to higher state licensing fees than those proposed by the federal government and to letting the Tidewater Fisheries Commission operate the law rather than a new agency or combination of present agencies.

The state law drafted by the TFC proposed state fees of $5 per year per boat for all classes of boats. The federal government plans to regulate only those over 10 horsepower and charge only $5 for the first three-year period and an annual fee of $3 after that. The Coast Guard will regulate licensing if the federal government handles it.

Boat owners criticized the state measure as a revenue-raising bill which would divert their license money into general funds and give them no special benefits.

Tawes To Help Raise New Flag

ANNAPOLIS (AP)—Gov. Tawes Monday received a floral invitation to Philadelphia's July 4 flag-raising ceremony but regretfully declined it because of another date with a 49-star flag.

Tawes told Miss Joan Marie Bergen, the attractive brunette history teacher who extended the invitation, that he'll be at Ft. McHenry in Baltimore that day, helping raise the new Star Spangled Banner over the birthplace of the national anthem.

The 49-star flag will be raised over Ft. McHenry at 12:01 a.m. July 4, the first place in the nation to fly it. The flag flies at Ft. McHenry 24 hours a day. It was there "by the dawn's early light" that Francis Scott Key saw the flag from a British ship on which he was detained while on a mission to try to release a prisoner during the bombardment of the fort in September, 1814.

Gov. Tawes told Miss Bergen, who as "Miss Liberty Belle" heads a delegation of Philadelphians touring the 13 original states with invitations, that he will be happy to send a representative to the Freedom Week ceremony there. He received a floral liberty bell from the Philadelphia group.

Eight Boys Arrested In Resort Crackdown

OCEAN CITY, Md. (AP) — The threatened crackdown on juvenile law breakers at this ocean resort began over the weekend with the arrest of eight youngsters.

All were charged with illegal possession of alcoholic beverages, but one, Henry M. Krauss of Linwood, Pa., was acquitted in Magistrate's Court Monday.

Joseph Rogers, 16, and Elden Lehman, 17, both of Arlington, Va., were arrested Saturday night and fined the next morning.

Arrested early Sunday were Michael Hanley and Robert Cavarlo, both of Arlington, and Richard Polin of Salisbury, Krauss and Philip Profit, also of Linwood, Pa., and Richard Clay of McKeesport, Pa., were arrested Sunday night.

Fines totaling $152.50 were imposed on each youth.

Mayor Hugh Cropper Jr. announced last month that one of his principal objectives during the summer tourist season would be to crackdown on rowdyism and juvenile law breakers.

Patuxent Inmate Shot Trying Escape

JESSUP, Md. (AP)—A 19-year-old inmate of the Patuxent Institution was shot in the legs by a guard as he attempted to escape over a high barbed wire fence Monday.

Charles F. Petrillo of Hillside, Md., was not seriously wounded, prison officials said.

After he was apprehended, Petrillo tried to break away from the guards but was quickly subdued. An unidentified inmate reportedly tried to break out with Petrillo but halted when confronted by guards.

Prison officials said Petrillo was one of the 34 inmates who made a mass break from the institution for juvenile offenders last month.

The Bermuda cedar actually is a juniper of a type found nowhere else in the world.

Starkweather Turned Down By High Court

WASHINGTON (AP)—The U.S. Supreme Court refused Monday to review the case of Charles R. Starkweather, Nebraska's youthful mass murderer.

In Nebraska, authorities moved immediately to set a new execution date for the 20-year-old killer of 11 persons, while in Washington his attorneys mapped new plans to keep him alive.

The Supreme Court, acting swiftly on a petition for review filed only last week, denied it without comment.

Starkweather has had four stays of execution since his conviction in May, 1958, for one of the 11 slayings to which he confessed. He was not tried for the others. His 15-year-old girl friend, Caril Fugate, who accompanied him on the three-day murder spree, is serving a life sentence as an accomplice.

Despite the Supreme Court's refusal to review his case, the condemned killer said he has not given up hope.

Starkweather made the comment to deputy Nebraska Penitentiary Warden John Greenholtz in Lincoln after receiving word of the court action by radio in his cell. He had nothing else to say.

Family Slaying Probe Squad Disbanded

WASHINGTON (AP)—A special police detachment which has been working full time on the Carroll V. Jackson family murders was broken up Monday.

The five detectives who have been working full time for three months on the Louisa County, Va., case were returned to their respective squads.

Chief detective Edgar E. Scott said the move was dictated by a manpower shortage in the police department. He said it does not mean the investigation of the unsolved quadruple slayings has ended.

The squad has been meeting once a week with Maryland and Virginia police to compare notes on the case.

The bodies of Mrs. Jackson and a five-year-old daughter were found in a shallow grave near Annapolis, Md., March 21. The bodies of Jackson and an 18-month-old daughter were found buried in a sawdust pile near Fredericksburg, Va., March 5.

ADVERTISEMENT

Worry of FALSE TEETH Slipping or Irritating?

Don't be embarrassed by loose false teeth slipping, dropping or wobbling when you eat, talk or laugh. Just sprinkle a little FASTEETH on your plates. This pleasant powder gives a remarkable sense of added comfort and security by holding plates more firmly. No gummy, gooey, pasty taste or feeling. It's alkaline (non-acid). Get FASTEETH at any drug counter.

Fuchs' Release Believed Near

LONDON (UPI) — British security agents Monday spirited Klaus Fuchs out of Wakefield Prison and into London for the final formalities which will free the convicted atom spy and speed him behind the Iron Curtain, it was reliably reported.

Government officials refused to confirm or deny reports that Klaus, the German-born scientist who passed Western atomic secrets to Russia, had been released. In fact, home office officials all but denied that Fuchs existed.

Authorities at Wakefield Prison in Yorkshire, some 180 miles north of London, likewise refused to comment on the reports of Fuchs' release.

Farmer Dragged By Runaway Tractor

INGLESIDE, Md. (AP) — A farmer trying to climb back on his runaway tractor lost his footing and was cut and bruised by a disc and drag which ran over him Monday.

Taken to Kent-Queen Anne's Hospital in Chestertown, 15 miles northwest of here, was Edward Kane, 27. He was given surgical treatment for cuts on his face, arms and body.

The accident happened on the farm of James Emory, who lives one mile north of here. Kane was discing a 20-acre field preparatory to seeding soy beans.

A farmer passing by in a truck saw the runaway tractor and Kane lying injured behind it.

GOOD SPARE TIME INCOME

Established Candy Routes. MAN OR WOMAN selected will receive EXCELLENT WEEKLY EARNINGS REFILLING AND COLLECTING from our dispensers in your area. Nationally known — Accepted Product — since 1905. No selling — No Experience Necessary — Operate from Home. We place and locate all equipment. Good possibility of FULL TIME. EXPANSION FINANCED. Can start with about 8 hours a week, a car, and MINIMUM CASH INVESTMENT OF $792.00 secured by inventory. If sincerely interested in handling this territory, write fully about yourself, including telephone number, to District Manager, Box 128-AX c/o Times-News.

Need a tire? auto agency & dealer? motel?

For any product or service...

LOOK with LUKE
LOOK in the BOOK

The C & P Telephone Company of Maryland

I never dreamed it could happen to me

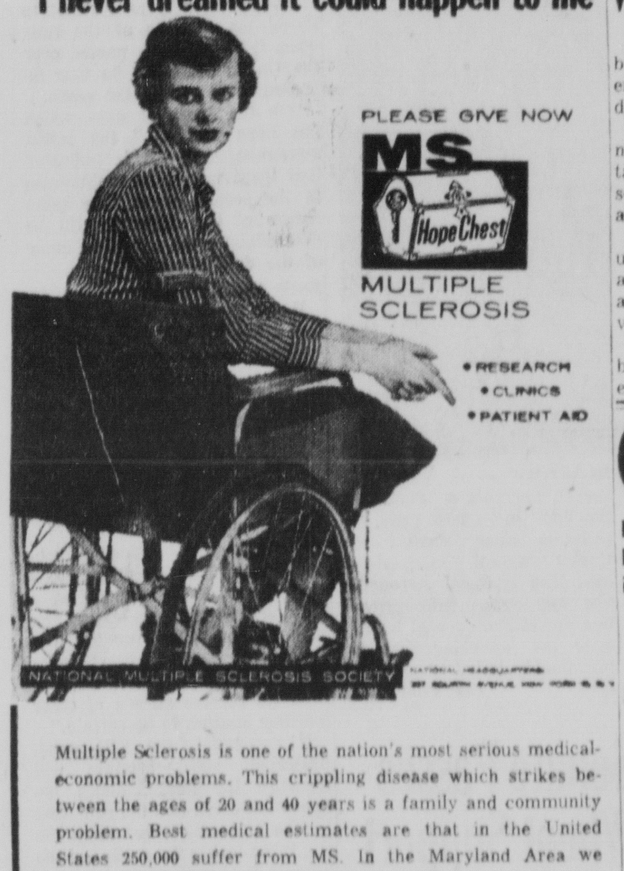

Multiple Sclerosis is one of the nation's most serious medical-economic problems. This crippling disease which strikes between the ages of 20 and 40 years is a family and community problem. Best medical estimates are that in the United States 250,000 suffer from MS. In the Maryland Area we have records of more than 1,500 cases of MS. In Allegany and Garrett Counties, we have uncovered at least 40 cases. Multiple Sclerosis is a disease of the central nervous system —the brain and spinal cord. The brain and spinal cord control such important body functions as walking, talking, hearing, eating, tying a shoe lace, and opening a door. These functions are governed by impulses from the brain sent through nerves in the spinal cord to other parts of the body. The nerves in the spinal cord are coated by an insulating material called myelin. When disease strikes, patches of myelin disintegrate, and are replaced by scar tissue. (Many Scars) When this happens, impulses have trouble getting by the scarred spots. With this interference, come malfunctions, such as these:

Seeing double
Inability to talk clearly
Staggering and falling
Tremors of hands
Lack of bladder or bowel control
Paralysis (creeping and usually chronic)

Forty percent of your contribution to the MS Hope Chest goes to the National Multiple Sclerosis Society which maintains and coordinates a nation-wide and international basic research program to discover the CAUSE of MS. The other sixty percent of your contribution to the MS Hope Chest is for local patient service, public education, and administration in behalf of MS.

The NMSS, through your Maryland Chapter, has given over $2,000 to Johns Hopkins University for a basic research project, $3,600 to Johns Hopkins Hospital for basic research; and $26,000 to Sinai Hospital for a basic research project.

The Maryland Chapter for the NMSS receives MS Hope Chest contributions from its door-to-door march—to be held in Allegany and Garrett County starting today, through June 30th.

Please make your cash contribution to your door-to-door marcher; if by check, to MS Hope Chest; or if check is to be mailed; to MS Hope Chest, P.O. Box 4, Cumberland, Maryland.

Giving to the MS Hope Chest does more toward solving the problem of MS than any other way! Your help will make MS mean Mystery Solved!

This appeal is a public service feature of Cumberland's Own

FIRST FEDERAL
Savings and Loan Assn.
141 Baltimore Street

Where you save does make a difference

Corns

Nerve-Deep Relief Starts in Seconds

Corns Soon Lift Right Out!

No waiting for action when you use Dr. Scholl's Zino-pads. Pain stops in a jiffy. Used with the separate *Medications* included, Zino-pads remove corns one of the quickest ways known to medical science. Get a box today! At Drug, Shoe, Department and 5-10¢ Stores everywhere.

Dr Scholl's Zino-pads

Mutual Fund Shares
WADDELL & REED, INC.
Principal Underwriters
Prospectus on Request
Donald U. Moffett, Div. Mgr.
P. O. Box 103 Cumberland
Offices Coast To Coast

You Saw It In Sunday's "Family Weekly"
Now, See The Stauffer For Yourself!

FREE HOME or SALON DEMONSTRATION
WITHOUT OBLIGATION
Dial PA 4-9220 For Full Details
STAUFFER'S SLENDERIZING SALON
158 N. Mechanic St. Dial PA 4-9220

FRESHER

sof-spun stays fresh

2 full days longer!

WOLF FURNITURE COMPANY

$60 Trade Now on TAPPAN Gas Range

FROM
$139.95
WITH TRADE

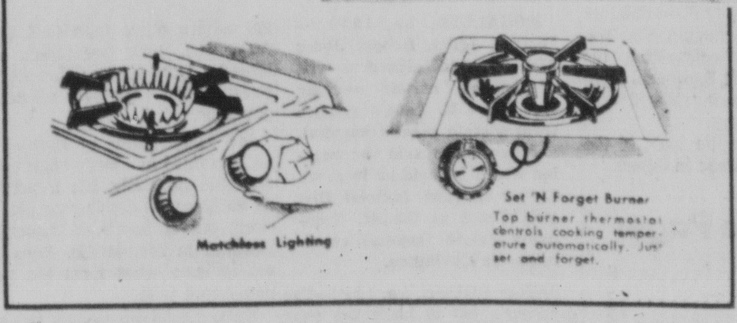

WOLF FURNITURE CO.
42 BALTIMORE ST. PA 4-4040

Move To Delay Accused Gamblers' Trial Rejected

TERRE HAUTE, Ind. (AP) — Two defense motions—to delay the tax evasion trial of eight accused gamblers and to switch the case to another jurisdiction — were turned down Monday.

The defense asked for an indefinite delay and a change of venue on grounds that widespread publicity given the case created prejudice in this city, where an alleged multimillion - dollar betting syndicate operated.

But federal Judge Cale J. Holder said the defense had not proved that any prospective juror had read, heard or been influenced by publicity.

He added that there was no evidence to support the idea that another federal jurisdiction exists "that is a vacuum tube or Utopia where newspaper publicity has not reached."

Judge Holder ordered some 80 prospective jurors recalled to the court room late Monday afternoon and said questioning of them will start Tuesday. The jurors had been excused most of the day while attorneys argued the motions for delay and change of venue.

Six surprised newsmen were called to the witness stand to testify about publicity given the nation's biggest criminal tax case.

Cited by the defense were news stories identifying the defendants as big-shot gamblers, some of them ex-convicts, who took in an estimated 10 million dollars in football and baseball bets in 10 weeks during the fall of 1957.

The government claims the defendants evaded the 10 per cent excise tax on $3,263,150 in bets before U.S. Treasury agents broke up the downtown office in a raid on Nov. 29, 1957.

ADVERTISEMENT

Six Seconds For Exercise

● Find it hard to keep in shape? Here in July Reader's Digest is an amazing discovery made in a German laboratory which shows how to keep physically fit by exercising only 24 seconds a day! Dr. Steinhaus tells how 4 exercises, taking 6 seconds each, promote maximum muscle tone . . . no gym, no equipment, no expense. Get July Reader's Digest today!

Western Md. Campus Bookstore Robbed

WESTMINSTER, Md. (AP) — Thieves escaped with $367.25 in cash during the weekend at the bookstore in Winslow Hall, a new recreation building on Western Maryland College campus.

State Police at Randallstown said the money was taken from two cash registers. Also missing were three class rings with emerald colored stones, 12 keys on a key ring and three pocket size books.

Charles Foutz Jr., manager of the book store, discovered the thefts Monday morning.

The grape was probably introduced into southern France and Italy by the Phoenicians about 600 B.C.

Baltimore Boy Wins Release From Patuxent

TOWSON, Md. (AP) — A 16-year-old Baltimore youth won release from Patuxent Institution Monday after a jury was told his condition improved when he was transferred to the Maryland Penitentiary for security reasons.

The Baltimore County Circuit Court jury of eight men and four women under Chief Judge John B. Gontrum deliberated only 35 minutes before freeing Charles L. Webster.

Webster had been sentenced to two years in the reformatory late in 1956 after being convicted of housebreaking, but the jail term was deferred and he was sent to Patuxent for observation and examination. After a hearing May 24, 1957, he was committed to the institution for treatment and rehabilitation.

After spending two years at Patuxent, where he was a disciplinary problem, Webster petitioned for a review of his status.

Webster was transferred to the Maryland Penitentiary April 11 following an incident at Patuxent in which he was reported to have broken through a cinder block cell wall.

The youth testified he preferred life in the penitentiary to that at Patuxent. He said at the penitentiary he was put on a regular work detail for the first time and had yard privileges every day. At Patuxent, Webster said, he had been in the outdoor recreation area only three times in two years.

Husband Quizzed In Wife's Fatal Beating

BALTIMORE (AP) — The husband of a 31-year-old woman beaten to death was questioned Monday by Baltimore police.

Mrs. Leana Rea died Sunday night in Maryland General Hospital. She had been found unconscious about six hours earlier by a neighbor in her apartment.

Mrs. Ruth Wimberly, who lives upstairs, said she went to the Rea apartment after hearing sounds of a fight. Mrs. Rea was beaten severely on the head.

Police took her 29-year-old husband into custody a few hours later at the home of a friend.

Legislative Group Ready To Tackle Water Issues

ANNAPOLIS (AP) — A special legislative committee organized Monday and mapped plans to tackle some of the controversial water legislation shunted to the Legislative Council by the 1959 Maryland General Assembly.

The committee, headed by Sen. Louis N. Phipps (D-Anne Arundel), will study and make recommendations on bills to:

Develop a state waterways plan for improving Maryland rivers and harbors not subject to federal aid.

Create a system of licensing small boats.

Permit patent tonging for oysters in certain areas of the Potomac River as may be determined by the Tidewater Fisheries Commission.

Impose certain restrictions upon the operation of toilets on watercraft.

And reduce the minimum legal size of certain ocean fish taken in Worcester County waters.

All five of the measures, some of them highly controversial, were dispatched to the council — between sessions study group of the Legislature — after failing to win approval of both House and Senate.

The committee discussed them only briefly Monday with plans to go into them more fully at a later date.

Serving with Phipps on the committee are Del. Egbert Quinn (D-Somerset), vice chairman; Sens. Harry R. Hughes (D-Caroline), Joseph V. Mach (D-Balto 2nd), John L. Sanford Jr. (D-Worcester); and Dels. Frank Harris (D-Cecil), William Walsh (D-Allegany), Randolph Harrison (D-Talbot) and John F. McNulty (D-Anne Arundel).

The boat licensing act and river and harbor development bill will be major projects for the group to study.

Maryland has only until next April to decide whether it wants to license and regulate small boats or let the federal government do it. Congress has already passed a regulatory bill but has given states until April 1960 to pass measures of their own.

The boat act introduced at the 1959 session was scuttled after mounting protests from boat owners. They objected chiefly to higher state licensing fees than those proposed by the federal government and to letting the Tidewater Fisheries Commission operate the law rather than a new agency or combination of present agencies.

The state law drafted by the TFC proposed state fees of $5 per year per boat for all classes of boats. The federal government plans to regulate only those over 10 horsepower and charge only $5 for the first three-year period and an annual fee of $3 after that. The Coast Guard will regulate licensing if the federal government handles it.

Boat owners criticized the state measure as a revenue-raising bill which would divert their license money into general funds and give them no special benefits.

Tawes To Help Raise New Flag

ANNAPOLIS (AP)—Gov. Tawes Monday received a floral invitation to Philadelphia's July 4 flag-raising ceremony but regretfully declined it because of another date with a 49-star flag.

Tawes told Miss Joan Marie Bergen, the attractive brunette history teacher who extended the invitation, that he'll be at Ft. McHenry in Baltimore that day, helping raise the new Star Spangled Banner over the birthplace of the national anthem.

The 49-star flag will be raised over Ft. McHenry at 12:01 a.m. July 4, the first place in the nation to fly it. The flag flies at Ft. McHenry 24 hours a day. It was there "by the dawn's early light" that Francis Scott Key saw the flag from a British ship on which he was detained while on a mission to try to release a prisoner during the bombardment of the fort in September, 1814.

Gov. Tawes told Miss Bergen, who as "Miss Liberty Belle" heads a delegation of Philadelphians touring the 13 original states with invitations, that he will be happy to send a representative to the Freedom Week ceremony there. He received a floral liberty bell from the Philadelphia group.

Eight Boys Arrested In Resort Crackdown

OCEAN CITY, Md. (AP) — The threatened crackdown on juvenile law breakers at this ocean resort began over the weekend with the arrest of eight youngsters.

All were charged with illegal possession of alcoholic beverages, but one, Henry M. Krauss of Linwood, Pa., was acquitted in Magistrate's Court Monday.

Joseph Rogers, 16, and Elden Lehman, 17, both of Arlington, Va., were arrested Saturday night and fined the next morning.

Arrested early Sunday were Michael Hanley and Robert Cavarlo, both of Arlington, and Richard Polin of Salisbury. Krauss and Philip Profit, also of Linwood, Pa., and Richard Clay of McKeesport, Pa., were arrested Sunday night.

Fines totaling $152.50 were imposed on each youth.

Mayor Hugh Cropper Jr. announced last month that one of his principal objectives during the summer tourist season would be to crackdown on rowdyism and juvenile law breakers.

Patuxent Inmate Shot Trying Escape

JESSUP, Md. (AP)—A 19-year-old inmate of the Patuxent Institution was shot in the legs by a guard as he attempted to escape over a high barbed wire fence Monday.

Charles F. Petrillo of Hillside, Md., was not seriously wounded, prison officials said.

After he was apprehended, Petrillo tried to break away from the guards but was quickly subdued. An unidentified inmate reportedly tried to break out with Petrillo but halted when confronted by guards.

Prison officials said Petrillo was one of the 34 inmates who made a mass break from the institution for juvenile offenders last month.

The Bermuda cedar actually is a juniper of a type found nowhere else in the world.

Starkweather Turned Down By High Court

WASHINGTON (AP)—The U.S. Supreme Court refused Monday to review the case of Charles R. Starkweather, Nebraska's youthful mass murderer.

In Nebraska, authorities moved immediately to set a new execution date for the 20-year-old killer of 11 persons, while in Washington his attorneys mapped new plans to keep him alive.

The Supreme Court, acting swiftly on a petition for review filed only last week, denied it without comment.

Starkweather has had four stays of execution since his conviction in May, 1958, for one of the 11 slayings to which he confessed. He was not tried for the others. His 15-year-old girl friend, Caril Fugate, who accompanied him on the three-day murder spree, is serving a life sentence as an accomplice.

Despite the Supreme Court's refusal to review his case, the condemned killer said he has not given up hope.

Starkweather made the comment to deputy Nebraska Penitentiary Warden John Greenholtz in Lincoln after receiving word of the court action by radio in his cell. He had nothing else to say.

Family Slaying Probe Squad Disbanded

WASHINGTON (AP)—A special police detachment which has been working full time on the Carroll V. Jackson family murders was broken up Monday.

The five detectives who have been working full time for three months on the Louisa County, Va., case were returned to their respective squads.

Chief detective Edgar E. Scott said the move was dictated by a manpower shortage in the police department. He said it does not mean the investigation of the unsolved quadruple slayings has ended.

The squad has been meeting once a week with Maryland and Virginia police to compare notes on the case.

The bodies of Mrs. Jackson and a five-year-old daughter were found in a shallow grave near Annapolis, Md., March 21. The bodies of Jackson and an 18-month-old daughter were found buried in a sawdust pile near Fredericksburg, Va., March 5.

ADVERTISEMENT

Worry of FALSE TEETH Slipping or Irritating?

Don't be embarrassed by loose false teeth slipping, dropping or wobbling when you eat, talk or laugh. Just sprinkle a little FASTEETH on your plates. This pleasant powder gives a remarkable sense of added comfort and security by holding plates more firmly. No gummy, gooey, pasty taste or feeling. It's alkaline (non-acid). Get FASTEETH at any drug counter.

Fuchs' Release Believed Near

LONDON (UPI) — British security agents Monday spirited Klaus Fuchs out of Wakefield Prison and into London for the final formalities which will free the convicted atom spy and speed him behind the Iron Curtain, it was reliably reported.

Government officials refused to confirm or deny reports that Klaus, the German-born scientist who passed Western atomic secrets to Russia, had been released. In fact, home office officials all but denied that Fuchs existed.

Authorities at Wakefield Prison in Yorkshire, some 180 miles north of London, likewise refused to comment on the reports of Fuchs' release.

Farmer Dragged By Runaway Tractor

INGLESIDE, Md. (AP) — A farmer trying to climb back on his runaway tractor lost his footing and was cut and bruised by a disc and drag which ran over him Monday.

Taken to Kent-Queen Anne's Hospital in Chestertown, 15 miles northwest of here, was Edward Kane, 27. He was given surgical treatment for cuts on his face, arms and body.

The accident happened on the farm of James Emory, who lives one mile north of here. Kane was discing a 20-acre field preparatory to seeding soy beans.

A farmer passing by in a truck saw the runaway tractor and Kane lying injured behind it.

GOOD SPARE TIME INCOME

Established Candy Routes. MAN OR WOMAN selected will receive EXCELLENT WEEKLY EARNINGS REFILLING AND COLLECTING from our dispensers in your area. Nationally known — Accepted Product — since 1905. No selling — No Experience Necessary — Operate from Home. We place and locate all equipment. Good possibility of FULL TIME. EXPANSION FINANCED. Can start with about 8 hours a week, a car, and MINIMUM CASH INVESTMENT OF $792.00 secured by inventory. If sincerely interested in handling this territory, write fully about yourself, including telephone number, to District Manager, Box 128-AX c/o Times-News.

I never dreamed it could happen to me

Multiple Sclerosis is one of the nation's most serious medical-economic problems. This crippling disease which strikes between the ages of 20 and 40 years is a family and community problem. Best medical estimates are that in the United States 250,000 suffer from MS. In the Maryland Area we have records of more than 1,500 cases of MS. In Allegany and Garrett Counties, we have uncovered at least 40 cases. Multiple Sclerosis is a disease of the central nervous system —the brain and spinal cord. The brain and spinal cord control such important body functions as walking, talking, hearing, eating, tying a shoe lace, and opening a door. These functions are governed by impulses from the brain sent through nerves in the spinal cord to other parts of the body. The nerves in the spinal cord are coated by an insulating material called myelin. When disease strikes, patches of myelin disintegrate, and are replaced by scar tissue. (Many Scars) When this happens, impulses have trouble getting by the scarred spots. With this interference, come malfunctions, such as these:

Seeing double
Inability to talk clearly
Staggering and falling
Tremors of hands
Lack of bladder or bowel control
Paralysis (creeping and usually chronic)

Forty percent of your contribution to the MS Hope Chest goes to the National Multiple Sclerosis Society which maintains and coordinates a nation-wide and international basic research program to discover the CAUSE of MS. The other sixty percent of your contribution to the MS Hope Chest is for local patient service, public education, and administration in behalf of MS.

The NMSS, through your Maryland Chapter, has given over $2,000 to Johns Hopkins University for a basic research project, $3,600 to Johns Hopkins Hospital for basic research; and $26,000 to Sinai Hospital for a basic research project.

The Maryland Chapter for the NMSS receives MS Hope Chest contributions from its door-to-door march—to be held in Allegany and Garrett County starting today, through June 30th.

Please make your cash contribution to your door-to-door marcher; if by check, to MS Hope Chest; or if check is to be mailed; to MS Hope Chest, P.O. Box 4, Cumberland, Maryland.

Giving to the MS Hope Chest does more toward solving the problem of MS than any other way! Your help will make MS mean Mystery Solved!

This appeal is a public service feature of Cumberland's Own

FIRST FEDERAL
Savings and Loan Assn.
141 Baltimore Street

Where you save does make a difference

Corns
Nerve-Deep Relief Starts in Seconds

No waiting for action when you use Dr. Scholl's Zino-pads. Pain stops in a jiffy. Used with the separate *Medications* included, Zino-pads remove corns one of the quickest ways known to medical science. Get a box today! At Drug, Shoe, Department and 5-10¢ Stores everywhere.

Dr. Scholl's Zino-pads

UNITED FUNDS INC.
Mutual Fund Shares
WADDELL & REED, INC.
Principal Underwriters
Prospectus on Request
Donald U. Moffett, Div. Mgr.
P. O. Box 103 Cumberland
Offices Coast To Coast

You Saw It In Sunday's "Family Weekly"
Now, See The Stauffer For Yourself!

FREE HOME or SALON DEMONSTRATION
WITHOUT OBLIGATION
Dial PA 4-9220 For Full Details
STAUFFER'S SLENDERIZING SALON
158 N. Mechanic St. Dial PA 4-9220

Need a tire? auto agency & dealer? motel?
For any product or service...
LOOK with LUKE
LOOK in the BOOK

The C & P Telephone Company of Maryland

FRESHER
sof-spun stays fresh
2 full days longer!

WOLF FURNITURE COMPANY
$60 Trade Now on TAPPAN Gas Range

FROM $139.95 WITH TRADE

WOLF FURNITURE CO.
42 BALTIMORE ST. PA 4-4040

The first great codifier of laws was Hummarabi, king of Babylon (1958-1916 B.C.).

ADVERTISEMENT

Do Your Children Run Your Home?

● The family *can be* a unique, character-building institution . . . or it can be dominated by a small tyrant. In July Reader's Digest the mother of 4 children and the grandmother of 11 shows what happens when parents give in to children—wrongly afraid of losing their love. Old-time remedy for a modern problem in July Reader's Digest today!

Copter Crashes

SINGAPORE (UPI) — Seven persons were lost and feared drowned when a helicopter plunged into the sea in the Seria oil field area off Borneo, the British Shell Petroleum Co., announced Monday.

The announcement said the helicopter was carrying the pilot and a six-man drilling rig crew.

ADVERTISEMENT

Gassy?

3 Times Faster Relief

Certified laboratory tests prove BELL-ANS tablets neutralize 3 times as much stomach acidity in one minute as many leading digestive tablets. Get BELL-ANS today for the fastest known relief. 35¢ at druggists. Send postal to BELL-ANS, Orangeburg, N. Y. for liberal free sample.

Counties List Gains In 1958 Tax Receipts

The share of state income tax received by Allegany County's commissioners and the 11 political subdivisions in the county increased sharply in the past year.

Comptroller of the Treasury Louis L. Goldstein noted that the total payments to the 12 governmental bodies during the current fiscal period which ends June 30 amounted to $354,770.

During the 1957-58 fiscal year, the total payments came to $265,076, an increase of $89,694.

This shows that during one year's time the taxable income of the residents of the county increased substantially.

In the 1956-57 year, the county board and the 11 subdivisions received $288,743.

The governmental units received no part of the one per cent additional tax that went into effect last year. The only shared in the two per cent tax that has prevailed for a number of years.

Garrett County also received more in income tax revenues. This year it amounted to $33,699 as compared to $26,317 last year, and $27,549 for 1956-57.

The listings for the past three years are as follows:

ALLEGANY COUNTY

	1958-59	1957-58	1956-57
Barton	$ 2,710	$ 986	$ 2,147
Cresaptown	1,507	1,021	1,043
Cumberland	83,179	68,536	74,746
Frostburg	12,052	11,842	11,914
LaVale	15,416	2,549	2,496
Lonaconing	4,561	3,269	3,467
Luke	3,047	2,078	2,821
Midland	854	589	749
Mt. Savage	2,040	1,568	1,542
Potomac Park	256	135	141
Westernport	8,719	6,396	6,605
County Comm.	220,415	165,898	181,066
Totals	$354,770	$265,076	$288,743

GARRETT COUNTY

	1958-59	1957-58	1956-57
Accident	$ 369	$ 207	$ 249
Deer Park	247	221	223
Friendsville	268	271	360
Grantsville	833	782	875
Kitzmiller	279	209	212
Loch Lynn	195	155	164
Mt. Lake Park	773	372	513
Oakland	4,699	5,789	5,954
Commissioners	26,031	18,314	18,994
Totals	$ 33,699	$ 26,317	$ 27,549

The United States uses more than one thousand pounds of steel per person per year.

Council Discusses Local Street Work

Street complaints, permanent and semi-surfacing plans and the financing of repairs occupied most of yesterday's session of the Mayor and Council.

Petitions signed by residents of Avondale and Bond Streets were presented to council asking for repairs, surfacing and relief from dust conditions.

Street Commissioner John J. Long said he was acquainted with the Avondale situation and added his department is trying to do as much semi-surface and permanent work as possible with the amount of money it has.

Semi-surface is all right for some streets but not for others, he continued, then added that "We do not like oil since we consider it a waste of money." He said he would suggest that if money is available, the engineer should place Avondale on the list of streets to be semi-surfaced.

Also on the agenda for discussion, Long said, should be the streets between Frederick and Bedford Streets. He said he realized ordinances had been introduced for improving these streets and that some residents were against it. However, he said he has suggested a charter amendment for the equitable sharing of costs of street surfacing and the city should move into paving. Referring again to the opposition from some residents to paving their streets, he added he believed it is time for council to make a decision.

Mrs. Lucile Roeder, finance commissioner, questioned whether the department is doing any oiling. Long said as little as possible. He said it is hoped to do as much semi-surfacing as possible since oiling is wasted money and a semi or permanent surface is only good business.

Noting again about Long's charter amendment plan on street costs, Mrs. Roeder asked about 11 streets Long proposed for semi-surface bids on last week. Long replied that it was hoped to pay for some of them out of this year's budget.

Mrs. Roeder implied she did not agree with giving some semi-surfaced streets now, and then later under a charter amendment charging others for the same thing.

She said she was confused about last week's order on semi-surfacing the 11 streets and which she added, "had been put through hurriedly." Council still has not heard recommendations from the city engineer and Mrs. Roeder said she understood suggestions for improving the streets came from workers in the Street Department.

She said before she could vote on the bids, she would like a report from City Engineer Charles R. Nuzum on the type of street he would recommend for each; the priority in which they should be handled; whether any need to be oiled, and how many houses (either front or side) exist on each of the streets.

Concluding this phase of the discussion, Long said the department is doing its best to overcome the many complaints and problems but in the past week he had 11 men in the department on vacation. In this busy time of year, he continued, this in itself creates a manpower problem. But, personally, he said he thought the men are doing a good job and he is pleased with it.

Bond Street repairs and a bad dust condition came to light when the meeting was thrown open for public discussion. Mrs. Clarence Evans, 213 Milton Place, Mrs. Clifford Ross, 210 Milton Place, and Mrs. Thomas Walbert, 441 Bond Street, spoke in behalf of residents there.

Also heard was Thomas L. Smith of Super Concrete Company, whose heavy equipment also uses the street.

The group asked for paving from Milton Place to Valley Street in one petition and for dust control in another.

City Engineer Nuzum had read into the record a report to Long in which he said June 19 that plans drawn two years ago suggested a concrete surface because of existing conditions which would cost $18,536 or $24 a lineal foot.

Nuzum presented further evidence of traffic surveys and street usage to support his report and also the problem presented by continued use of the street by heavy vehicles.

Referring to light-surface treated streets, Nuzum said he was going to recommend that they be posted for a gross load not to exceed 6,000 pounds in order to prevent excessive damage.

A minister (plenipotentiary) ranks next below an ambassador.

Planning Your Vacation?

Ask About Our PACKAGE LOAN

Why not consolidate your monthly outlay and borrow enough from us for that vacation you deserve?—Make all your payments at one place.

'PACKAGE LOAN' SCHEDULE

$ 100.00 for 24 mos.	Repay $ 5.90 per mo.
$ 200.00 for 24 mos.	Repay $11.81 per mo.
$ 300.00 for 24 mos.	Repay $17.71 per mo.
$ 528.00 for 24 mos.	Repay $22.00 per mo.
$ 672.00 for 24 mos.	Repay $28.00 per mo.
$ 816.00 for 24 mos.	Repay $34.00 per mo.
$1008.00 for 24 mos.	Repay $42.00 per mo.
$1200.00 for 24 mos.	Repay $50.00 per mo.
$1500.00 for 24 mos.	Repay $62.50 per mo.

Loans $25 to $1500

SEABOARD FINANCE COMPANY

Formerly Thrift Finance Co.

18 N. Liberty St. Phone PA 4-3100

Mgr. . . . R. Young

Open Monday — 9 a. m. 'til 7:30 p. m.

Charges on Loans Above $300 Made Under Maryland Industrial Finance Law

Subject to our usual credit requirements

Fill in the Details and Mail to Us

NAME .....

ADDRESS .....

HOME PHONE .....

EMPLOYMENT .....

PROMPT EFFICIENT ACTION

CUMBERLAND COLLECTION AGENCY

35 FREDERICK ST.

HOME GROWN BLACK **RASPBERRIES** 49c qt.

HOME GROWN **Green Beans** 2 lbs. 29c

HOME GROWN **CABBAGE** 2 lbs. 15c

U.S. No. 1 NEW WHITE **POTATOES** 59c 10-lb. bag

CALIF. ICEBERG **LETTUCE** 2 lg. hds. 35c

JUMBO **Cantaloupes** 2 for 49c

FREE DELIVERY

FRANTZ SUPER MARKET

JUST A FEW BLOCKS FROM BALTIMORE ST.

RIDGELEY, W. VA. DIAL RE 8-9511

PLENTY OF FREE PARKING SPACE

BUY BUMPER BREAD

IN THE NEW

STAY-FRESH NO-FUSS SPECIAL CELLOPHANE WRAPPER

Bumper Bread Is Baked By The Community Baking Co.

G. C. MURPHY

Women's Cool Summer

MESH PANTIES

29c • 39c

(Regular Sizes) (Extra Sizes)

Assorted cool mesh panties for a comfortable summer! Hollywood and banded bottom styles of rayon mesh that rinses easily and dries quickly to save on summer laundry. White and Pastels.

SPORTSWEAR

for Women • Misses • Girls

MISSES' ASSORTED **JAMAICA SETS** $1.98

Woven gingham plaid or chino shorts; sleeveless blouses in many styles with matching trim. Sizes 10 to 18.

GIRLS' and MISSES' **JAMAICA SHORTS** 98c

Assorted styles of cotton fabrics in plaids and solid colors. Girls' sizes 7 to 14; misses' 10 to 18.

WOMEN'S SLEEVELESS BLOUSES Sizes 32 to 38 ..... 98c

GIRLS' SLEEVELESS BLOUSES Sizes 7 to 14 ..... 88c

Use The **ESCALATOR** To Our Second Floor

Without Exception You Always get FIRST QUALITY at MURPHY'S

G. C. Murphy Co. 138 Baltimore St. Cumberland

THE COMPLETE VARIETY STORE

KEYSER • PIEDMONT • FROSTBURG • MEYERSDALE • HANCOCK

"Phone us if you need us"

A girl's best friend is often her telephone —whether she's twenty-five or five.

When you're twenty-five, the mother of a five-year-old, and going out for the evening—it means a lot to know that your favorite baby sitter can call you by phone should anything unusual occur to worry her.

That silent phone says, as clearly as words, that all's well at home.

Sometimes the calls that aren't made (because they aren't needed) add as much to living as those we like to make. Perhaps that's what makes a phone worth so much more than it costs.

THE C & P TELEPHONE COMPANY OF MARYLAND

The first great codifier of laws was Hummarabi, king of Babylon (1958-1916 B.C.).

ADVERTISEMENT

Do Your Children Run Your Home?

● The family *can be* a unique, character-building institution . . . or it can be dominated by a small tyrant. In July Reader's Digest the mother of 4 children and the grandmother of 11 shows what happens when parents give in to children—wrongly afraid of losing their love. Old-time remedy for a modern problem in July Reader's Digest today!

Copter Crashes

SINGAPORE (UPI) — Seven persons were lost and feared drowned when a helicopter plunged into the sea in the Seria oil field area off Borneo, the British Shell Petroleum Co., announced Monday.

The announcement said the helicopter was carrying the pilot and a six-man drilling rig crew.

ADVERTISEMENT

Gassy?

3 Times Faster Relief

Certified laboratory tests prove BELL-ANS tablets neutralize 3 times as much stomach acidity in one minute as many leading digestive tablets. Get BELL-ANS today for the fastest known relief. 35¢ at druggists. Send postal to BELL-ANS, Orangeburg, N. Y. for liberal free sample.

Counties List Gains In 1958 Tax Receipts

The share of state income tax received by Allegany County's commissioners and the 11 political subdivisions in the county increased sharply in the past year.

Comptroller of the Treasury Louis L. Goldstein noted that the total payments to the 12 governmental bodies during the current fiscal period which ends June 30 amounted to $354,770.

During the 1957-58 fiscal year, the total payments came to $265,076, an increase of $89,694.

This shows that during one year's time the taxable income of the residents of the county increased substantially.

In the 1956-57 year, the county board and the 11 subdivisions received $288,743.

The governmental units received no part of the one per cent additional tax that went into effect last year. The only shared in the two per cent tax that has prevailed for a number of years.

Garrett County also received more in income tax revenues. This year it amounted to $33,699 as compared to $26,317 last year, and $27,549 for 1956-57.

The listings for the past three years are as follows:

ALLEGANY COUNTY

	1958-59	1957-58	1956-57
Barton	$ 2,710	$ 986	$ 2,147
Cresaptown	1,507	1,021	1,043
Cumberland	83,179	68,536	74,746
Frostburg	12,052	11,842	11,914
LaVale	15,416	2,549	2,496
Lonaconing	4,561	3,269	3,467
Luke	3,047	2,078	2,821
Midland	854	589	749
Mt. Savage	2,040	1,568	1,342
Potomac Park	256	135	141
Westernport	8,719	6,396	6,603
County Comm.	220,415	165,898	181,066
Totals	$354,770	$265,076	$288,743

GARRETT COUNTY

	1958-59	1957-58	1956-57
Accident	$ 369	$ 207	$ 249
Deer Park	247	221	223
Friendsville	268	271	360
Grantsville	833	782	875
Kitzmiller	279	209	212
Loch Lynn	195	155	164
Mt. Lake Park	773	372	513
Oakland	4,699	5,789	5,954
Commissioners	26,031	18,314	18,994
Totals	$ 33,699	$ 26,317	$ 27,549

The United States uses more than one thousand pounds of steel per person per year.

Council Discusses Local Street Work

Street complaints, permanent and semi-surfacing plans and the financing of repairs occupied most of yesterday's session of the Mayor and Council.

Petitions signed by residents of Avondale and Bond Streets were presented to council asking for repairs, surfacing and relief from dust conditions.

Street Commissioner John J. Long said he was acquainted with the Avondale situation and added his department is trying to do as much semi-surface and permanent work as possible with the amount of money it has.

Semi-surface is all right for some streets but not for others, he continued, then added that "We do not like oil since we consider it a waste of money." He said he would suggest that if money is available, the engineer should place Avondale on the list of streets to be semi-surfaced.

Also on the agenda for discussion, Long said, should be the streets between Frederick and Bedford Streets. He said he realized ordinances had been introduced for improving these streets and that some residents were against it. However, he said he has suggested a charter amendment for the equitable sharing of costs of street surfacing and the city should move into paving. Referring again to the opposition from some residents to paving their streets, he added he believed it is time for council to make a decision.

Mrs. Lucile Roeder, finance commissioner, questioned whether the department is doing any oiling. Long said as little as possible. He said it is hoped to do as much semi-surfacing as possible since oiling is wasted money and a semi or permanent surface is only good business.

Noting again about Long's charter amendment plan on street costs, Mrs. Roeder asked about 11 streets Long proposed for semi-surface bids on last week. Long replied that it was hoped to pay for some of them out of this year's budget.

Mrs. Roeder implied she did not agree with giving some semi-surfaced streets now, and then later under a charter amendment charging others for the same thing.

She said she was confused about last week's order on semi-surfacing the 11 streets and which she added, "had been put through hurriedly." Council still has not heard recommendations from the city engineer and Mrs. Roeder said she understood suggestions for improving the streets came from workers in the Street Department.

She said before she could vote on the bids, she would like a report from City Engineer Charles R. Nuzum on the type of street he would recommend for each; the priority in which they should be handled; whether any need to be oiled, and how many houses (either front or side) exist on each of the streets.

Concluding this phase of the discussion, Long said the department is doing its best to overcome the many complaints and problems but in the past week he had 11 men in the department on vacation. In this busy time of year, he continued, this in itself creates a manpower problem. But, personally, he said he thought the men are doing a good job and he is pleased with it.

Bond Street repairs and a bad dust condition came to light when the meeting was thrown open for public discussion. Mrs. Clarence Evans, 213 Milton Place, Mrs. Clifford Ross, 210 Milton Place, and Mrs. Thomas Walbert, 441 Bond Street, spoke in behalf of residents there.

Also heard was Thomas L. Smith of Super Concrete Company, whose heavy equipment also uses the street.

The group asked for paving from Milton Place to Valley Street in one petition and for dust control in another.

City Engineer Nuzum had read into the record a report to Long in which he said June 19 that plans drawn two years ago suggested a concrete surface because of existing conditions which would cost $18,536 or $24 a lineal foot.

Nuzum presented further evidence of traffic surveys and street usage to support his report and also the problem presented by continued use of the street by heavy vehicles.

Referring to light-surface treated streets, Nuzum said he was going to recommend that they be posted for a gross load not to exceed 6,000 pounds in order to prevent excessive damage.

A minister (plenipotentiary) ranks next below an ambassador.

Planning Your Vacation?

Ask About Our PACKAGE LOAN

Why not consolidate your monthly outlay and borrow enough from us for that vacation you deserve?—Make all your payments at one place.

'PACKAGE LOAN' SCHEDULE

$ 100.00 for 24 mos.	Repay $ 5.90 per mo.
$ 200.00 for 24 mos.	Repay $11.81 per mo.
$ 300.00 for 24 mos.	Repay $17.71 per mo.
$ 528.00 for 24 mos.	Repay $22.00 per mo.
$ 672.00 for 24 mos.	Repay $28.00 per mo.
$ 816.00 for 24 mos.	Repay $34.00 per mo.
$1008.00 for 24 mos.	Repay $42.00 per mo.
$1200.00 for 24 mos.	Repay $50.00 per mo.
$1500.00 for 24 mos.	Repay $62.50 per mo.

Loans $25 to $1500

SEABOARD FINANCE COMPANY

Formerly Thrift Finance Co.

18 N. Liberty St. — Phone PA 4-3100

Mgr. . . . R. Young

Open Monday — 9 a. m. 'til 7:30 p. m.

Charges on Loans Above $300 Made Under Maryland Industrial Finance Law

Subject to our usual credit requirements

Fill in the Details and Mail to Us

NAME .....

ADDRESS .....

HOME PHONE .....

EMPLOYMENT .....

PROMPT EFFICIENT ACTION

CUMBERLAND COLLECTION AGENCY

35 FREDERICK ST.

HOME GROWN BLACK **RASPBERRIES** 49c qt.

HOME GROWN **Green Beans** 2 lbs. 29c

HOME GROWN **CABBAGE** 2 lbs. 15c

U.S. No. 1 NEW WHITE **POTATOES** 59c 10-lb. bag

CALIF. ICEBERG **LETTUCE** 2 lg. hds. 35c

JUMBO **Cantaloupes** 2 for 49c

FREE DELIVERY

FRANTZ SUPER MARKET

JUST A FEW BLOCKS FROM BALTIMORE ST.

RIDGELEY, W. VA. — DIAL RE 8-9511

PLENTY OF FREE PARKING SPACE

BUY BUMPER BREAD

IN THE NEW STAY-FRESH NO-FUSS SPECIAL CELLOPHANE WRAPPER

Bumper Bread Is Baked By The Community Baking Co.

G. C. MURPHY

Women's Cool Summer

MESH PANTIES

29c • 39c

(Regular Sizes) (Extra Sizes)

Assorted cool mesh panties for a comfortable summer! Hollywood and banded bottom styles of rayon mesh that rinses easily and dries quickly to save on summer laundry. White and Pastels.

SPORTSWEAR

for Women • Misses • Girls

MISSES' ASSORTED **JAMAICA SETS** $1.98

Woven gingham plaid or chino shorts; sleeveless blouses in many styles with matching trim. Sizes 10 to 18.

GIRLS' and MISSES' **JAMAICA SHORTS** 98c

Assorted styles of cotton fabrics in plaids and solid colors. Girls' sizes 7 to 14; misses' 10 to 18.

WOMEN'S SLEEVELESS BLOUSES Sizes 32 to 38 ..... 98c

GIRLS' SLEEVELESS BLOUSES Sizes 7 to 14 ..... 88c

Use The ESCALATOR To Our Second Floor

Without Exception You Always get FIRST QUALITY at MURPHY'S

G. C. Murphy Co.

138 Baltimore St. Cumberland

THE COMPLETE VARIETY STORE

KEYSER • PIEDMONT • FROSTBURG • MEYERSDALE • HANCOCK

"Phone us if you need us"

A girl's best friend is often her telephone —whether she's twenty-five or five.

When you're twenty-five, the mother of a five-year-old, and going out for the evening—it means a lot to know that your favorite baby sitter can call you by phone should anything unusual occur to worry her.

That silent phone says, as clearly as words, that all's well at home.

Sometimes the calls that aren't made (because they aren't needed) add as much to living as those we like to make. Perhaps that's what makes a phone worth so much more than it costs.

THE C & P TELEPHONE COMPANY OF MARYLAND

Cresap Society To Meet In Cumberland August 8

Gov. J. Millard Tawes, a member of the Cresap Society, will be invited by Ross F. Shaw, Oldtown, to attend the annual meeting of the society, which is to be held in Cumberland August 8.

Mr. Shaw has been officially notified by Mrs. Samuel T. Lewis, Lakewood, Ohio, president of the Cresap Society, that the meeting will be held in the Allegany County Historical Society building, 218 Washington Street, August 8.

The business session will be at 9 a. m. There will be guest speakers at the luncheon and the business sessions will be resumed in the afternoon. It is the first time the society has met in Cumberland in nine years.

Composed of descendants of Col. Thomas Cresap, who settled in Oldtown in 1742, the Cresap Society has members residing in almost every state in the union.

Gold Star Mothers Name Delegates, Plan Picnic

Delegates to the National convention were appointed and two service certificates received at the meeting of the Tri-State Chapter, American Gold Star Mothers.

Mrs. Anona McDonald, president, will represent the chapter. Mrs. Virginia Murphy and Mrs. Bessie Hensel are the delegates. They leave tomorrow noon for Dallas, Texas. The convention will be held there June 26 to July 1.

The chapter received a special service certificate for its care and welfare of hospitalized veterans in the VAVF, from Mrs. Maude E. Fry, national president; and the second was sent to the chapter by the Department of Maryland and Delaware, which received it from Sumner D. Whittier, head of the VA.

August 19 was selected as the date for the annual picnic. It will be held in Constitution Park, the grove and time to be announced later.

Business meetings will be resumed September 16.

Concluding the evening a social hour was held and refreshments were served.

NAVY MOTHERS CLUB 514 INSTALLS—Mrs. Elizabeth Nave, standing, sixth from the left receives her commander's pin from Mrs. Josephine Hubert, Glen Burnie, state commander of the Navy Mothers Club, at the installation ceremony at the American Legion home. Other officers serving with her are seated Mrs. Maud Sutherland, pianist; Mrs. Reba Buser, matron at arms; Mrs. Sally Engle, judge advocate; Mrs. Pearl Bachman, finance officer. Standing are Mrs. Cynthia Davis, assistant adjutant; Mrs. Gloria Barnstricker, adjutant; Mrs. Lucille Bartlett, first vice commander; Mrs. Hubert, Mrs. Doloras Sperling, Dundalk, state adjutant; Mrs. Nave, Mrs. Ruth Price, second vice commander, and Mrs. Anna Neus, flag bearer.

Women Of Moose Name Officers, Install

Installation and naming appointive officers featured the meeting of Cumberland Chapter 914, Women of the Moose, Saturday night at the Moose home.

Mrs. Catherine Breedlove was installed as senior regent; Mrs. Rosalie Evans, junior regent; Mrs. Shirley Short, chaplain; Mrs. Marie Payne, treasurer, and Mrs. Mabel Young, recorder.

The installing officers were Mrs. Helen Thomas of the College of Regents; assisted by Mrs. Norma Brown, chaplain, and Mrs. Pearl Payne, guide.

Officers appointed are Mrs. Edith Kifer, guide; Mrs. Ruth O'Neal, assistant guide; Mrs. Phyllis McGaughey, sentinel; Mrs. Ruth Lee Miller, argus and Mrs. Florence Wolf, pianist.

The final business session before the summer recess will be held Thursday, at which time the group will discuss the Legion of the Moose banquet to be held June 28 and plan summer activities.

Jr. Campers Band 200 Birds

Over 200 birds of 39 different species were banded during the Junior Conservation and Nature Camp, held last week at Pleasant Valley, Edgar Reynolds, president of the Allegany County Bird Club, sponsor of the camp, said last evening. Among the birds banded was a purple finch, which "is unusual in this area, at this time."

There were 103 campers and 20 adult leaders this year, with Miss Nan Livingstone, director. Later in the summer, she will meet with the councilors to formulate plans for next year's camp.

Approximately 50 adults, including newcomers from the Eastern Shore attended the Allegany County Bird Club adult weekend camp, preceding the junior camp. The most unusual bird reported was the great blue heron, rarely seen in this area; the "redheaded woodpecker and the pileated woodpecker, both rather rare here recently."

A used clothing drive will be conducted by the intermediate class of Cresaptown vacation Bible school, from 1 until 4 tomorrow, for the Church World Service. All kinds of clothing, blankets and shoes are needed. Residents are asked to have their contributions ready when members in cars visit the homes.

Service pins will be awarded at the meeting of the VFW Auxiliary tonight.

Sorority Outing

Lambda Chapter, Beta Sigma Phi, will hold its final meeting of the summer tomorrow. It will be in the form of an outing at Minke's Cottage Inn.

There will be swimming, followed by a picnic supper at 6, and a business session, conducted by Mrs. Lois Nichel. Plans will be completed for cooperation with the new Xi Nu Exemplar Chapter. Also reports will be given by members who attended the Mid-Eastern convention at Atlantic City, earlier in the month.

Meetings will be resumed September 8.

Town Creek Homemakers will meet at the home of Mrs. Harvey Johnson, tomorrow, at 7:30.

Older 4-H Youth will hold a hay ride and picnic meeting June 26. Members are to meet at McGee's, corner of Nave's Cross Road and Bedford Road at 8 p.m. Each may bring a friend.

St. Mary's School Alumni will meet at 8 tomorrow in the parish hall.

Potomac Sisterhood, DofM, will meet at 7:30 Tuesday at Malta Hall.

Bible School Continues

Flintstone Bible school will be continued again this week, Mrs. Oleta Heavner, director, announces. It will be held from 7 until 8:30 each evening.

Parents and the community are invited to attend a short program which will be held Friday evening at 7 and again Sunday at 1 p. m. There also will be a display of the work completed during the school. A social hour also is planned Friday and refreshments will be served.

Last week from 32 to 45 children and 10 to 17 adults attended each evening.

Nursery teachers are Miss Virginia Heavner, Miss Beverly Robinette, assisted by Miss Rita DuVall; beginners, Mrs. Ruth Weicht, Mrs. Amanda DuVall, Mrs. Frieda Riggleman, Mrs. Beulah Humbertson; primary, Mrs. Sue Kisamore, Mrs. Martha Robinette, Mrs. Hazel Stonestreet; and junior, Mrs. Vianna Fletcher and Marshall Fletcher.

Potomac Valley Game Tonight

The Potomac Valley Bridge Club will play tonight at 8 at the Woman's Civic Club house.

With a score of 113½, with an average of 84, Mrs. Roy Drumm and Mrs. James Hugglestone topped the field of the Western Maryland Bridge Association, Friday evening at the club house. Other winners in Section B, East-West were Mrs. George Bottorf, Robert Dezen, 97; and Mr. and Mrs. Richard Winer, 92. North-South winners were Mrs. Ralph Nevy, Lester Deneen, 94½; Mrs. Joseph Feldstein, George Ward, Jr., 92; C. William Dailey, Norman Taylor, 91.

Section A North-South winners were Mrs. A. J. Feigus, Edgar J. Dawson, 111½; Mrs. Loraine Eisenberg, Miss Louise Zihlman, 86½, and Mrs. Samuel Dezen, George Bottorf, 84½. East-West were Mrs. William Snyder, Hugo Keller, 95; Mrs. Bernard Lewis, Mrs. Norman Taylor, 88½; S. Russ Minter and John Moberly, 85½.

Chorus To Have Party

The Allegany County Homemakers Chorus will hold a lawn party June 29 at the home of Mrs. C. Raymond Burkey, 620 Fairview Avenue. A covered dish supper will be at 6.

The chorus will participate in the service in Constitution Park, July 12.

July 6 Deadline To Enter Farm Queen, Talent, Talk Contests

A prize of $15 and an official ticket to the state fair at Timonium, August 31 will be awarded to the county winner of the annual Farm Queen contest, Mrs. Roy Shryock, Sr., president of the Associated Women of the Farm Bureau, said last evening. All contestants will receive $25 and a silver bracelet. The state prize will be four years at the University of Maryland or $200 cash.

All girls 16 through 18 inclusive and residing on a farm of at least three acres are eligible to enter the Farm Queen contest.

A talent find and a talk meet are being held in conjunction with the Farm Queen contest. They are open to girls 17 to 30, who reside on a three acre farm. The talent find is not restricted to any kind of talent. The topic for the talk is "How Can We Maintain Individual Initiative and Responsibility in Agriculture." The state winner in each will receive $90 and also a trip to the National Farm Bureau meeting in Chicago in December.

Anyone interested in entering the contest is asked to call Mrs. Shryock, GR 8-4941, or Mrs. K. O. Nelson, youth director, PA 2-5603. The deadline for entering the contests is July 6.

The contests will be held July 11 at the annual Farm Bureau Picnic at Union Grove campgrounds, which will begin at 6:30. The contests will be at 8.

Personals

Mr. and Mrs. Elmer Lashley and daughters, Dian and Terry Gail, Willard, Ohio, are visiting her parents, Mr. and Mrs. Henry Krausz, 301 Piedmont Avenue. They attended his sister's wedding in Mt. Savage, Sunday.

Mr. and Mrs. Edwin Grondine and son, Washington, were weekend guests of Mr. and Mrs. Claude Miller, Oldtown.

Mrs. Richard Hinkle and family, Woodville, Ohio, are visiting her mother, Mrs. James H. Shaw, Oldtown.

Mrs. Arthur Warfield, 502 Cumberland Street, has returned home from Frederick, where she attended the funeral of her sister, Mrs. George W. Heinlein, who died ther May 29.

LEARN TO SWIM
I guarantee to teach anyone. Transportation furnished from Cumberland and LaVale. Phone PA 2-9705 Celanese Pool. Ike Law, Instructor.
Adv.—N-T June 20,22,23,24,25,26

Joann Sharpless
Graduate of Southern High School and student of Catherman's Business School Employed by The First National Bank Oakland, Md.
NEW CLASS – JULY 6
Approved for Veterans Training
Not an unemployed graduate for twenty-five years
CATHERMAN'S Business School
Phone PA 4-0966 Cumberland, Md.
Mr. Catherman: Please send me free information about Day School ( ) Summer School ( ).
My Name ..... Phone .....
Address .....

SPECIAL
Cleaning & Pressing 4 Days Only
Mon., Tues., Wed., Thurs—June 22, 23, 24, 25
Men's Suits & Topcoats, Ladies Plain Suits, Dresses 98c ea.
Pants - Skirts Plain ..... Sweaters ..... Sport Shirts ..... 49c ea. 3 for $1.39
We Do Expert Tailoring
FREE Call For and Delivery Service | ONE HOUR Cleaning Or Same Day Cleaning Regular Price! | 20% Off On Draperies Chair Covers Blankets Small Rugs | Custom Cleaning $1.50
George St. Cleaners
101 S. George St. PA 2-5440
Open 7 a.m. to 6 p.m., Mondays Til 9 P.M.

COME SEE...YOU'LL SAVE AT A&P!
Ann Page PORK & BEANS 4 16-oz cans 49c
A&P
YUKON CLUB BEVERAGES (6 flavors) 4 29-oz. Btls. 49c (Plus Btl. Deposit)
MARVEL Chocolate or Vanilla ICE CREAM ½ Gal. Pkg. 59c
Sultana Small or Large STUFFED OLIVES 10½-oz. Jar 49c
Worthmore Assorted GUM CANDY 1½-lb Bag 29c

NEW LOW PRICES!
SPARKLE And Regular SANDRAN
NOW ONLY – $1.49 Sq. Yd.
BURGESS
26 Baltimore St.
Dial PA 2-2851

Free Delivery of Prescriptions in Cumberland & Vicinity
Medical Arts Pharmacy
Telephone PA 4-3730
29 South Centre Street

STILL AVAILABLE!
2 DAY SPECIAL
TUESDAY and WEDNESDAY ONLY
MEN'S SUITS PLAIN DRESSES 2 For Price of 1
(MATCH OR MIX THEM)
SAME DAY LAUNDERED SHIRT SERVICE
Clean Up For Spring Now!
JET 1 HOUR Dry Cleaning NO EXTRA CHARGE
59 BALTIMORE ST.

ZENITH proudly introduces...
SUN-POWERED EYEGLASS* Hearing Aid

THE Solaris
★ POWERED BY THE SUN!
★ BATTERY STORES SUN'S ENERGY!
★ BATTERY OPERATED WHEN NOT IN SUN!
★ FAMOUS ZENITH QUALITY!
★You purchase lenses and frame of your choice from your own Eyeglass Specialist.
You must see and test it to believe it
FREE DEMONSTRATION
COME IN OR CALL FOR HOME APPOINTMENT TODAY!
CHARGE AND BUDGET ACCOUNTS INVITED
S.T. Little JEWELRY CO.

LB Specially Priced While They Last!

KROEHLER
2-piece KROEHLER SOFA BED SUITE
CHOICE 3 COLORS
$149.95
Hurry, get this famous sofa bed suite at LB's specially reduced price while our current stock exists. We can not reorder these suites at this sensational low price again. Sofa folds out into a double bed.
• Air Conditioned by Gas For Your Comfort.
• No Down Payment With an LB Charge Account.
L. BERNSTEIN
9-11 N. CENTRE ST. PA 4-5900

Cresap Society To Meet In Cumberland August 8

Gov. J. Millard Tawes, a member of the Cresap Society, will be invited by Ross F. Shaw, Oldtown, to attend the annual meeting of the society, which is to be held in Cumberland August 8.

Mr. Shaw has been officially notified by Mrs. Samuel T. Lewis, Lakewood, Ohio, president of the Cresap Society, that the meeting will be held in the Allegany County Historical Society building, 218 Washington Street, August 8.

The business session will be at 9 a. m. There will be guest speakers at the luncheon and the business sessions will be resumed in the afternoon. It is the first time the society has met in Cumberland in nine years.

Composed of descendants of Col. Thomas Cresap, who settled in Oldtown in 1742, the Cresap Society has members residing in almost every state in the union.

Gold Star Mothers Name Delegates, Plan Picnic

Delegates to the National convention were appointed and two service certificates received at the meeting of the Tri-State Chapter, American Gold Star Mothers.

Mrs. Anona McDonald, president, will represent the chapter. Mrs. Virginia Murphy and Mrs. Bessie Hensel are the delegates. They leave tomorrow noon for Dallas, Texas. The convention will be held there June 26 to July 1.

The chapter received a special service certificate for its care and welfare of hospitalized veterans in the VAVF, from Mrs. Maude E. Fry, national president; and the second was sent to the chapter by the Department of Maryland and Delaware, which received it from Sumner D. Whittier, head of the VA.

August 19 was selected as the date for the annual picnic. It will be held in Constitution Park, the grove and time to be announced later.

Business meetings will be resumed September 16.

Concluding the evening a social hour was held and refreshments were served.

Jr. Campers Band 200 Birds

Over 200 birds of 39 different species were banded during the Junior Conservation and Nature Camp, held last week at Pleasant Valley, Edgar Reynolds, president of the Allegany County Bird Club, sponsor of the camp, said last evening. Among the birds banded was a purple finch, which "is unusual in this area, at this time."

There were 103 campers and 20 adult leaders this year, with Miss Nan Livingstone, director. Later in the summer, she will meet with the councilors to formulate plans for next year's camp.

Approximately 50 adults, including newcomers from the Eastern Shore attended the Allegany County Bird Club adult weekend camp, preceding the junior camp. The most unusual bird reported was the great blue heron, rarely seen in this area; the "redheaded woodpecker and the pileated woodpecker, both rather rare here recently."

A used clothing drive will be conducted by the intermediate class of Cresaptown vacation Bible school, from 1 until 4 tomorrow, for the Church World Service. All kinds of clothing, blankets and shoes are needed. Residents are asked to have their contributions ready when members in cars visit the homes.

Service pins will be awarded at the meeting of the VFW Auxiliary tonight.

Sorority Outing

Lambda Chapter, Beta Sigma Phi, will hold its final meeting of the summer tomorrow. It will be in the form of an outing at Minke's Cottage Inn.

There will be swimming, followed by a picnic supper at 6, and a business session, conducted by Mrs. Lois Nichel. Plans will be completed for cooperation with the new Xi Nu Exemplar Chapter. Also reports will be given by members who attended the Mid-Eastern convention at Atlantic City, earlier in the month.

Meetings will be resumed September 8.

Town Creek Homemakers will meet at the home of Mrs. Harvey Johnson, tomorrow, at 7:30.

Older 4-H Youth will hold a hay ride and picnic meeting June 26. Members are to meet at McGee's, corner of Nave's Cross Road and Bedford Road at 8 p.m. Each may bring a friend.

St. Mary's School Alumni will meet at 8 tomorrow in the parish hall.

Potomac Sisterhood, DofM, will meet at 7:30 Tuesday at Malta Hall.

NAVY MOTHERS CLUB 514 INSTALLS—Mrs. Elizabeth Nave, standing, sixth from the left receives her commander's pin from Mrs. Josephine Hubert, Glen Burnie, state commander of the Navy Mothers Club, at the installation ceremony at the American Legion home. Other officers serving with her are seated Mrs. Maud Sutherland, pianist; Mrs. Reba Buser, matron at arms; Mrs. Sally Engle, judge advocate; Mrs. Pearl Bachman, finance officer. Standing are Mrs. Cynthia Davis, assistant adjutant; Mrs. Gloria Barnstricker, adjutant; Mrs. Lucille Bartlett, first vice commander; Mrs. Hubert, Mrs. Doloras Sperling, Dundalk, state adjutant; Mrs. Nave, Mrs. Ruth Price, second vice commander, and Mrs. Anna Neus, flag bearer.

Bible School Continues

Flintstone Bible school will be continued again this week, Mrs. Oleta Heavner, director, announces. It will be held from 7 until 8:30 each evening.

Parents and the community are invited to attend a short program which will be held Friday evening at 7 and again Sunday at 1 p. m. There also will be a display of the work completed during the school. A social hour also is planned Friday and refreshments will be served.

Last week from 32 to 45 children and 10 to 17 adults attended each evening.

Nursery teachers are Miss Virginia Heavner, Miss Beverly Robinette, assisted by Miss Rita DuVall; beginners, Mrs. Ruth Weicht, Mrs. Amanda DuVall, Mrs. Frieda Riggleman, Mrs. Beulah Humbertson; primary, Mrs. Sue Kisamore, Mrs. Martha Robinette, Mrs. Hazel Stonestreet; and junior, Mrs. Vianna Fletcher and Marshall Fletcher.

Potomac Valley Game Tonight

The Potomac Valley Bridge Club will play tonight at 8 at the Woman's Civic Club house.

With a score of 113½, with an average of 84, Mrs. Roy Drumm and Mrs. James Hugglestone topped the field of the Western Maryland Bridge Association, Friday evening at the club house. Other winners in Section B, East-West were Mrs. George Bottorf, Robert Dezen, 97; and Mr. and Mrs. Richard Winer, 92. North-South winners were Mrs. Ralph Nevy, Lester Deneen, 94½; Mrs. Joseph Feldstein, George Ward, Jr., 92; C. William Dailey, Norman Taylor, 91.

Section A North-South winners were Mrs. A. J. Feigus, Edgar J. Dawson, 111½; Mrs. Loraine Eisenberg, Miss Louise Zihlman, 86½, and Mrs. Samuel Dezen, George Bottorf, 84½. East-West were Mrs. William Snyder, Hugo Keller, 95; Mrs. Bernard Lewis, Mrs. Norman Taylor, 88½; S. Russ Minter and John Moberly, 85½.

Chorus To Have Party

The Allegany County Homemakers Chorus will hold a lawn party June 29 at the home of Mrs. C. Raymond Burkey, 620 Fairview Avenue. A covered dish supper will be at 6.

The chorus will participate in the service in Constitution Park, July 12.

July 6 Deadline To Enter Farm Queen, Talent, Talk Contests

A prize of $15 and an official ticket to the state fair at Timonium, August 31 will be awarded to the county winner of the annual Farm Queen contest, Mrs. Roy Shryock, Sr., president of the Associated Women of the Farm Bureau, said last evening. All contestants will receive $25 and a silver bracelet. The state prize will be four years at the University of Maryland or $200 cash.

All girls 16 through 18 inclusive and residing on a farm of at least three acres are eligible to enter the Farm Queen contest.

A talent find and a talk meet are being held in conjunction with the Farm Queen contest. They are open to girls 17 to 30, who reside on a three acre farm. The talent find is not restricted to any kind of talent. The topic for the talk is "How Can We Maintain Individual Initiative and Responsibility in Agriculture." The state winner in each will receive $90 and also a trip to the National Farm Bureau meeting in Chicago in December.

Anyone interested in entering the contest is asked to call Mrs. Shryock, GR 8-4941, or Mrs. K. O. Nelson, youth director, PA 2-5603. The deadline for entering the contests is July 6.

The contests will be held July 11 at the annual Farm Bureau Picnic at Union Grove campgrounds, which will begin at 6:30. The contests will be at 8.

Personals

Mr. and Mrs. Elmer Lashley and daughters, Dian and Terry Gail, Willard, Ohio, are visiting her parents, Mr. and Mrs. Henry Krausz, 301 Piedmont Avenue. They attended his sister's wedding in Mt. Savage, Sunday.

Mr. and Mrs. Edwin Grondine and son, Washington, were weekend guests of Mr. and Mrs. Claude Miller, Oldtown.

Mrs. Richard Hinkle and family, Woodville, Ohio, are visiting her mother, Mrs. James H. Shaw, Oldtown.

Mrs. Arthur Warfield, 502 Cumberland Street, has returned home from Frederick, where she attended the funeral of her sister, Mrs. George W. Heinlein, who died ther May 29.

Women Of Moose Name Officers, Install

Installation and naming appointive officers featured the meeting of Cumberland Chapter 914, Women of the Moose, Saturday night at the Moose home.

Mrs. Catherine Breedlove was installed as senior regent; Mrs. Rosalie Evans, junior regent; Mrs. Shirley Short, chaplain; Mrs. Marie Payne, treasurer, and Mrs. Mabel Young, recorder.

The installing officers were Mrs. Helen Thomas of the College of Regents; assisted by Mrs. Norma Brown, chaplain, and Mrs. Pearl Payne, guide.

Officers appointed are Mrs. Edith Kifer, guide; Mrs. Ruth O'Neal, assistant guide; Mrs. Phyllis McGaughey, sentinel; Mrs. Ruth Lee Miller, argus and Mrs. Florence Wolf, pianist.

The final business session before the summer recess will be held Thursday, at which time the group will discuss the Legion of the Moose banquet to be held June 28 and plan summer activities.

Joann Sharpless

Graduate of Southern High School and student of Catherman's Business School Employed by The First National Bank Oakland, Md.

NEW CLASS – JULY 6

Approved for Veterans Training
Not an unemployed graduate for twenty-five years

CATHERMAN'S Business School

Phone PA 4-0966 Cumberland, Md

Mr. Catherman: Please send me free information about Day School ( ) Summer School ( ).
My Name ..... Phone .....
Address .....

LEARN TO SWIM

I guarantee to teach anyone. Transportation furnished from Cumberland and LaVale. Phone PA 2-9705 Celanese Pool. Ike Law, Instructor. Adv.—N-T June 20,22,23,24,25,26

SPECIAL
Cleaning & Pressing 4 Days Only
Mon., Tues., Wed., Thurs—June 22, 23, 24, 25
Men's Suits & Topcoats, Ladies Plain Suits, Dresses 98c ea.
Pants - Skirts Plain, Sweaters, Sport Shirts 49c ea.
3 for $1.39
We Do Expert Tailoring

FREE	ONE HOUR	20% Off On	Custom
Call For and Delivery Service	Cleaning Or Same Day Cleaning Regular Price!	Draperies Chair Covers Blankets Small Rugs	Cleaning $1.50

George St. Cleaners
101 S. George St. PA 2-5440
Open 7 a.m. to 6 p.m., Mondays Til 9 P.M.

Ann Page PORK & BEANS 4 16-oz cans 49c

COME SEE...YOU'LL SAVE AT A&P

YUKON CLUB BEVERAGES (6 flavors) 4 29-oz. Btls. 49c (Plus Btl. Deposit)

MARVEL Chocolate or Vanilla ICE CREAM ½ Gal. Pkg. 59c

Sultana Small or Large STUFFED OLIVES 10½-oz. Jar 49c

Worthmore Assorted GUM CANDY 1½-lb Bag 29c

NEW LOW PRICES!
SPARKLE And Regular SANDRAN
NOW ONLY – $1.49 Sq. Yd.
BURGESS
26 Baltimore St.
Dial PA 2-2851

Free Delivery of Prescriptions in Cumberland & Vicinity
Medical Arts Pharmacy
Telephone PA 4-3730
29 South Centre Street

STILL AVAILABLE!
2 DAY SPECIAL
TUESDAY and WEDNESDAY ONLY
MEN'S SUITS PLAIN DRESSES 2 For Price of 1
(MATCH OR MIX THEM)
SAME DAY LAUNDERED SHIRT SERVICE
Clean Up For Spring Now!
JET 1 HOUR Dry Cleaning NO EXTRA CHARGE
59 BALTIMORE ST.

ZENITH proudly introduces...
SUN-POWERED EYEGLASS* Hearing Aid

THE Solaris
★ POWERED BY THE SUN!
★ BATTERY STORES SUN'S ENERGY!
★ BATTERY OPERATED WHEN NOT IN SUN!
★ FAMOUS ZENITH QUALITY!
★You purchase lenses and frame of your choice from your own Eyeglass Specialist.
You must see and test it to believe it
FREE DEMONSTRATION
COME IN OR CALL FOR HOME APPOINTMENT TODAY!
CHARGE AND BUDGET ACCOUNTS INVITED
S. T. Little JEWELRY CO.

LB Specially Priced While They Last!

KROEHLER
2-piece KROEHLER SOFA BED SUITE
CHOICE 3 COLORS
$149.95
Hurry, get this famous sofa bed suite at LB's specially reduced price while our current stock exists. We can not reorder these suites at this sensational low price again. Sofa folds out into a double bed.
• Air Conditioned by Gas For Your Comfort.
• No Down Payment With an LB Charge Account.
L. BERNSTEIN
9-11 N CENTRE ST PA 4-5900

State Parks In Area Attract Many Visitors

State parks and forests in Allegany and Garrett counties attracted 485,000 visitors last year, which was a big increase over the previous year.

William H. Johnson, district forester, said the majority of the visitors were to state forests and parks in Garrett County as there are more camping facilities in that county.

Largest number of visitors was listed for New Germany in the Grantsville area which attracted 150,000 persons. Many of these were 4-H Club members. There are a number of cabins for rent and a lake for boating, swimming and fishing in the area.

Next largest number to be listed was at Herrington Manor, near Oakland, where there is a lake and cabins for summer campers. A total of 125,000 visited this establishment. Garrett areas which attracted visitors also included Swallow Falls, 45,000 persons; Savage River State Forest, 70,000 persons and Potomac State Forest, 5,000 persons.

Green Ridge State Forest, east of Cumberland, had 80,000 visitors. Most of these were hunters who sought deer, wild turkeys and other wildlife during the season last fall. Hundreds of hunters from the Baltimore and Washington metropolitan areas trek to the Green Ridge area during the season.

Dan's Mountain Park, near Lonaconing, attracted 10,000 persons during the past year. This is a favorite recreation area for residents along Georges Creek Valley.

The State Department of Forests and Parks listed 5,744,101 visitors in the various parks and forests during the year. This was an increase of 1,750,000 persons over 1957. The parks attracted 5,160,642 and the forests, 583,459.

Most of the visitors were Maryland residents, who made one or more trips to either parks or forests, but tourists from all other states joined with Marylander's in swelling the throng.

Campers, though not the largest numerical group, showed the most noticable increase in numbers, especially during the summer months. Total campers numbered 180,176: use being 28,935 in State Forests and 151,241 in the state parks. On several occasions, State parks were able to handle the camping demand only by temporarily diverting campers to playfields or picnic areas. In a few cases where present facilities permitted no other course, campers had to be turned away.

Another increase was noted at water areas, especially among the "touring" boat lovers, automobile travelers who trail or tote their boats on car tops, looking for a favorable spot to "put the boat over and try the local water."

July was the most popular month accounting for 146,774 State Forest visitors and 987,462 State Park visitors—a total of 1,134,236. June and August were only slightly behind these figures. February was the least popular month, with a total of only 47,456. The fall hunting months—October, November, December—113,120 visitors, to State forests alone.

Council Sets Policy On New City Worker

The status of a probationary member of a city department who asks for leave to receive military training was clarified yesterday by the Mayor and Council.

John E. Yost, a probationary member of the Fire Department, and Roy C. Hawse a member of the Police Department, are to attend field training with the Headquarters Company, 1st Medium Tank Battalion of the 11th National Guard unit here July 24 to August 8.

Hawse's leave was granted.

Police and Fire Commissioner Philmore Fleming said he had asked for a legal opinion from City Attorney William R. Carscaden in the case of probationer Yost. His opinion, Fleming said, was that a probationer is not entitled to pay while on leave for such military training.

Carscaden further amplified the opinion. He said if a probationer leaves employment with the city for any reason, it is the same as a resignation. This does not apply to a permanent employe who is covered by Civil Service regulations, he added.

The council then approved Yost's leave with the understanding that if he takes the leave he could lose his position.

Yesterday's meeting of the council was presided over by Commissioner G. Ray Light who was designated by Mayor J. Edwin Keech to act in his absence because of a trip to Florida for business reasons.

Light as water commissioner was authorized to advertise for bids on an addressograph machine and graph-o-type machine or their equal for his department.

Street Commissioner John J. Long was authorized to advertise for bids on a half ton pickup truck for the sewage treatment plant. A previous order for a car has been cancelled on suggestion of Sanitary Engineer Franklin J. Blaney. Blaney explained that a car used by the sewage treatment department for both hauling and passengers would be better employed for personal transportation and that a truck would better serve the purpose and be less expensive.

Long also was authorized to transfer funds from one account to another. To be transferred are $5,000 from Street cleaning, $300 from City Hall and $500 from Constitution Park appropriations to garbage collection, $5,000; parks, $500 and City Hall annex, $300. Long said the trnasfer to the garbage account would be almost enough to pay for repairs to a tractor used at the city dump on Oldtown Road.

Council ordered payment of $6,355.50 to Hout Construction Company for grading and surfacing of tennis courts in Constitution Park.

The camel does not store water in his hump. Water is carried inside the stomach, where there are several pouches.

Local Youth Gets Hearing In Theft From Woman

Earl Richard Nixon Jr., of 916 Gay Street, went on trial yesterday in Allegany County Circuit Court on a charge of burglary.

Chief Judge Morgan C. Harris, who presided, deferred sentencing the youth pending a report from David Steele, probation officer.

Nixon, who was represented by Estel C. Kelley, court appointed attorney, entered a plea of guilty to the charge of burglary at the home of Mrs. Mary A. Hamill, 83, of 910 Gay Street, on the night of June 3.

Donald W. Mason, assistant state's attorney, informed the court that Nixon and two other youths entered Mrs. Hamill's home, forced open a bureau drawer and stole $8 in dimes and personal papers.

Mason pointed out that Mrs. Hamill is deaf and blind and was asleep at the time of the breaking and entering. The attorney noted that after taking the money and papers, the three youths divided the money and threw away the papers which were later recovered by City Police.

The state's attorney's office also noted that a 16-year-old youth was tried two weeks ago in connection with the case and sentence was deferred by the Juvenile Magistrate. The third youth, Mason said, is still at large.

Spies Indicted

SEOUL, Korea (UPI) — Eight members of a Communist espionage ring which allegedly smuggled American radar parts to North Korea through Japan have been indicted on treason charges, the Seoul district procurator's office announced Monday.

The ringleader of the group, Woo Han Yong, was arrested last May while trying to return to Tokyo from Korea with a list of radar parts and installations in the Republic of South Korea. Five South Korean servicemen face military trials on charges of helping Woo.

Traps is the generic term applied to the cocoanut shells, rattles, tin whistles and other noise making implements used by a drummer in a jazz orchestra.

Teeth of the whale shark, largest living fish, are only one-eighth of an inch long.

ARTHRITIS?

I have been wonderfully blessed in being able to return to active life after suffering from head to foot with muscular soreness and pain. Most all joints seemed affected. According to medical diagnosis, I had Rheumatoid Arthritis, Rheumatism and Bursitis. For free information write:

MRS. LELA S. WIER
2805 Arbor Hills Drive — Y9
P.O. Box 2695
Jackson, Mississippi

General Insurance and Real Estate
Carl F. Schmutz Associates, Inc.
16 S. Liberty St.
(First Floor)
Tel. PA 4-0880

SPECIAL
9 x 12 RUG $3.95
Beautifully Cleaned, Cash and Carry
Call For and Deliver $4.95
All Winter Garments Cleaned By Us Are
FREE
MOTHPROOFED AND DEODORIZED
BOX STORAGE
All your winter garments with us, $200 value only $3.95
1 HOUR DRY CLEANING SERVICE
DIAL PA 2-3322
SOUTH END CLEANERS & DYERS
219 Virginia Ave. Cumberland
CITY CLEANERS & DYERS
501 N. Centre St. Corner Valley

Newest triumph for all SPIKE HEELS!
CAT'S PAW "TIPPS"
made of miracle URETHANE

For all spike heels, ask your shoe repairer for new Cat's Paw "Tipps"... far safer than slippery steel. You'll be amazed at their long, level wear ...and the extra comfort they give! $1 attached.
BY THE MAKERS OF microlite SOLES.

STOP AT THE SIGN OF THE SMILING TIRE . . .
B.F.Goodrich
FOR A SUMMER OF FUN
Smileage

Summertime—and the driving is fun if you start out on B.F.Goodrich Silvertowns.
Drive worry-free on new B.F.Goodrich Silvertowns! Inventors of the tubeless tire built them, gave them tougher tests than any fast-moving vacationer could. Get Smileage now. Forget tire worries with the quality tires automakers choose for new cars year after year. 4 tires, only $4 down.
Look for your B.F.Goodrich Smileage dealer in the Yellow Pages. The B.F.Goodrich Co., Akron, Ohio.
B.F.Goodrich Smileage Dealers

For Busy MEN

And Busy WOMEN
A Checking Account Saves VALUABLE TIME
1st! THE NATIONAL BANK Cumberland
Member F.D.I.C.

If you're smoking more now but enjoying it less...
CHANGE TO CAMELS-A REAL CIGARETTE

The best tobacco makes the best smoke

First thing you'll notice is how much more satisfying each smoke becomes. The full, rich flavor of Camels tastes clean and fresh every time. And that easygoing mildness gives you more to enjoy. No other cigarette equals the Camel blend of costly Turkish and domestic tobaccos. The best tobacco makes the best smoke. Could be that's why more people smoke Camels than any other cigarette—and have for 10 straight years. How about you?

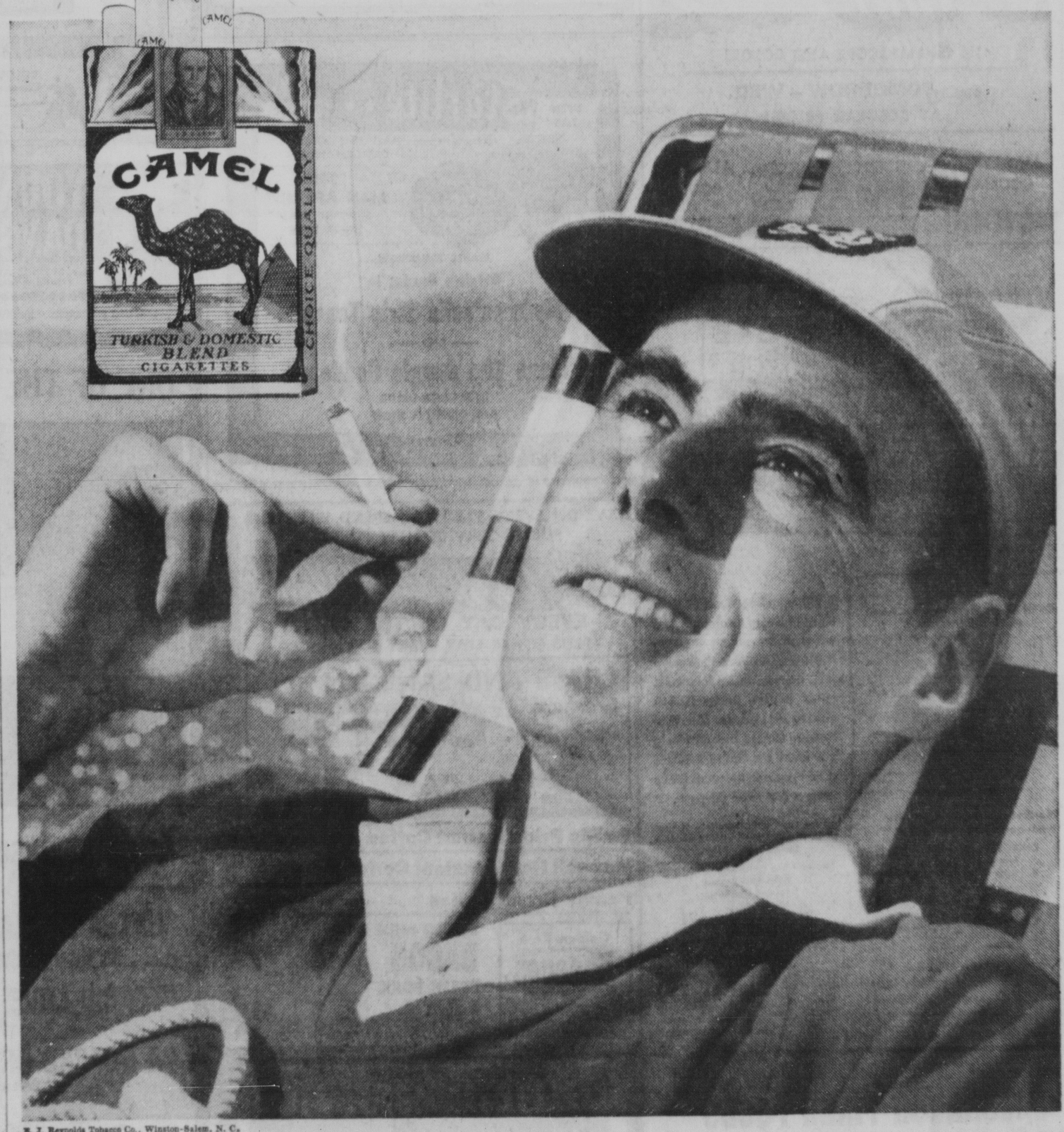

R. J. Reynolds Tobacco Co., Winston-Salem, N. C.

HAVE A REAL CIGARETTE—HAVE A CAMEL

State Parks In Area Attract Many Visitors

State parks and forests in Allegany and Garrett counties attracted 485,000 visitors last year, which was a big increase over the previous year.

William H. Johnson, district forester, said the majority of the visitors were to state forests and parks in Garrett County as there are more camping facilities in that county.

Largest number of visitors was listed for New Germany in the Grantsville area which attracted 150,000 persons. Many of these were 4-H Club members. There are a number of cabins for rent and a lake for boating, swimming and fishing in the area.

Next largest number to be listed was at Herrington Manor, near Oakland, where there is a lake and cabins for summer campers. A total of 125,000 visited this establishment. Garrett areas which attracted visitors also included Swallow Falls, 45,000 persons; Savage River State Forest, 70,000 persons and Potomac State Forest, 5,000 persons.

Green Ridge State Forest, east of Cumberland, had 80,000 visitors. Most of these were hunters who sought deer, wild turkeys and other wildlife during the season last fall. Hundreds of hunters from the Baltimore and Washington metropolitan areas trek to the Green Ridge area during the season.

Dan's Mountain Park, near Lonaconing, attracted 10,000 persons during the past year. This is a favorite recreation area for residents along Georges Creek Valley.

The State Department of Forests and Parks listed 5,744,101 visitors in the various parks and forests during the year. This was an increase of 1,750,000 persons over 1957. The parks attracted 5,160,642 and the forests, 583,459.

Most of the visitors were Maryland residents, who made one or more trips to either parks or forests, but tourists from all other states joined with Marylander's in swelling the throng.

Campers, though not the largest numerical group, showed the most noticable increase in numbers, especially during the summer months. Total campers numbered 180,176: use being 28,935 in State Forests and 151,241 in the state parks. On several occasions, State parks were able to handle the camping demand only by temporarily diverting campers to playfields or picnic areas. In a few cases where present facilities permitted no other course, campers had to be turned away.

Another increase was noted at water areas, especially among the "touring" boat lovers, automobile travelers who trail or tote their boats on car tops, looking for a favorable spot to "put the boat over and try the local water."

July was the most popular month accounting for 146,774 State Forest visitors and 987,462 State Park visitors—a total of 1,134,236. June and August were only slightly behind these figures. February was the least popular month, with a total of only 47,456. The fall hunting months—October, November, De- 113,120 visitors, to State forests alone.

ARTHRITIS?

I have been wonderfully blessed in being able to return to active life after suffering from head to foot with muscular soreness and pain. Most all joints seemed affected. According to medical diagnosis, I had Rheumatoid Arthritis, Rheumatism and Bursitis. For free information write:

MRS. LELA S. WIER
2805 Arbor Hills Drive — Y9
P.O. Box 2695
Jackson, Mississippi

General Insurance and Real Estate

Carl F. Schmutz Associates, Inc.
16 S. Liberty St.
(First Floor)
Tel. PA 4-0880

Council Sets Policy On New City Worker

The status of a probationary member of a city department who asks for leave to receive military training was clarified yesterday by the Mayor and Council.

John E. Yost, a probationary member of the Fire Department, and Roy C. Hawse a member of the Police Department, are to attend field training with the Headquarters Company, 1st Medium Tank Battalion of the 11th National Guard unit here July 24 to August 8.

Hawse's leave was granted.

Police and Fire Commissioner Philmore Fleming said he had asked for a legal opinion from City Attorney William R. Carscaden in the case of probationer Yost. His opinion, Fleming said, was that a probationer is not entitled to pay while on leave for such military training.

Carscaden further amplified the opinion. He said if a probationer leaves employment with the city for any reason, it is the same as a resignation. This does not apply to a permanent employe who is covered by Civil Service regulations, he added.

The council then approved Yost's leave with the understanding that if he takes the leave he could lose his position.

Yesterday's meeting of the council was presided over by Commissioner G. Ray Light who was designated by Mayor J. Edwin Keech to act in his absence because of a trip to Florida for business reasons.

Light as water commissioner was authorized to advertise for bids on an addressograph machine and graph-o-type machine or their equal for his department.

Street Commissioner John J. Long was authorized to advertise for bids on a half ton pickup truck for the sewage treatment plant. A previous order for a car has been cancelled on suggestion of Sanitary Engineer Franklin J. Blaney. Blaney explained that a car used by the sewage treatment department for both hauling and passengers would be better employed for personal transportation and that a truck would better serve the purpose and be less expensive.

Long also was authorized to transfer funds from one account to another. To be transferred are $5,000 from Street cleaning, $300 from City Hall and $500 from Constitution Park appropriations to garbage collection, $5,000; parks, $500 and City Hall annex, $300. Long said the trnasfer to the garbage account would be almost enough to pay for repairs to a tractor used at the city dump on Oldtown Road.

Council ordered payment of $6,355.50 to Hout Construction Company for grading and surfacing of tennis courts in Constitution Park.

The camel does not store water in his hump. Water is carried inside the stomach, where there are several pouches.

Local Youth Gets Hearing In Theft From Woman

Earl Richard Nixon Jr., of 916 Gay Street, went on trial yesterday in Allegany County Circuit Court on a charge of burglary.

Chief Judge Morgan C. Harris, who presided, deferred sentencing the youth pending a report from David Steele, probation officer.

Nixon, who was represented by Estel C. Kelley, court appointed attorney, entered a plea of guilty to the charge of burglary at the home of Mrs. Mary A. Hamill, 83, of 910 Gay Street, on the night of June 3.

Donald W. Mason, assistant state's attorney, informed the court that Nixon and two other youths entered Mrs. Hamill's home, forced open a bureau drawer and stole $8 in dimes and personal papers.

Mason pointed out that Mrs. Hamill is deaf and blind and was asleep at the time of the breaking and entering. The attorney noted that after taking the money and papers, the three youths divided the money and threw away the papers which were later recovered by City Police.

The state's attorney's office also noted that a 16-year-old youth was tried two weeks ago in connection with the case and sentence was deferred by the Juvenile Magistrate. The third youth, Mason said, is still at large.

SPECIAL
9 x 12 RUG $3.95
Beautifully Cleaned, Cash and Carry
Call For and Deliver $4.95
All Winter Garments Cleaned By Us Are
FREE
MOTHPROOFED AND DEODORIZED
BOX STORAGE
All your winter garments with us, $200 value only $3.95
1 HOUR DRY CLEANING SERVICE
DIAL PA 2-3322
SOUTH END CLEANERS & DYERS
219 Virginia Ave. Cumberland
CITY CLEANERS & DYERS
501 N. Centre St. Corner Valley

Spies Indicted

SEOUL, Korea (UPI) — Eight members of a Communist espionage ring which allegedly smuggled American radar parts to North Korea through Japan have been indicted on treason charges, the Seoul district procurator's office announced Monday.

The ringleader of the group, Woo Han Yong, was arrested last May while trying to return to Tokyo from Korea with a list of radar parts and installations in the Republic of South Korea. Five South Korean servicemen face military trials on charges of helping Woo.

Traps is the generic term applied to the cocoanut shells, rattles, tin whistles and other noise making implements used by a drummer in a jazz orchestra.

Teeth of the whale shark, largest living fish, are only one-eighth of an inch long.

Newest triumph for all SPIKE HEELS!

CAT'S PAW "TIPPS"

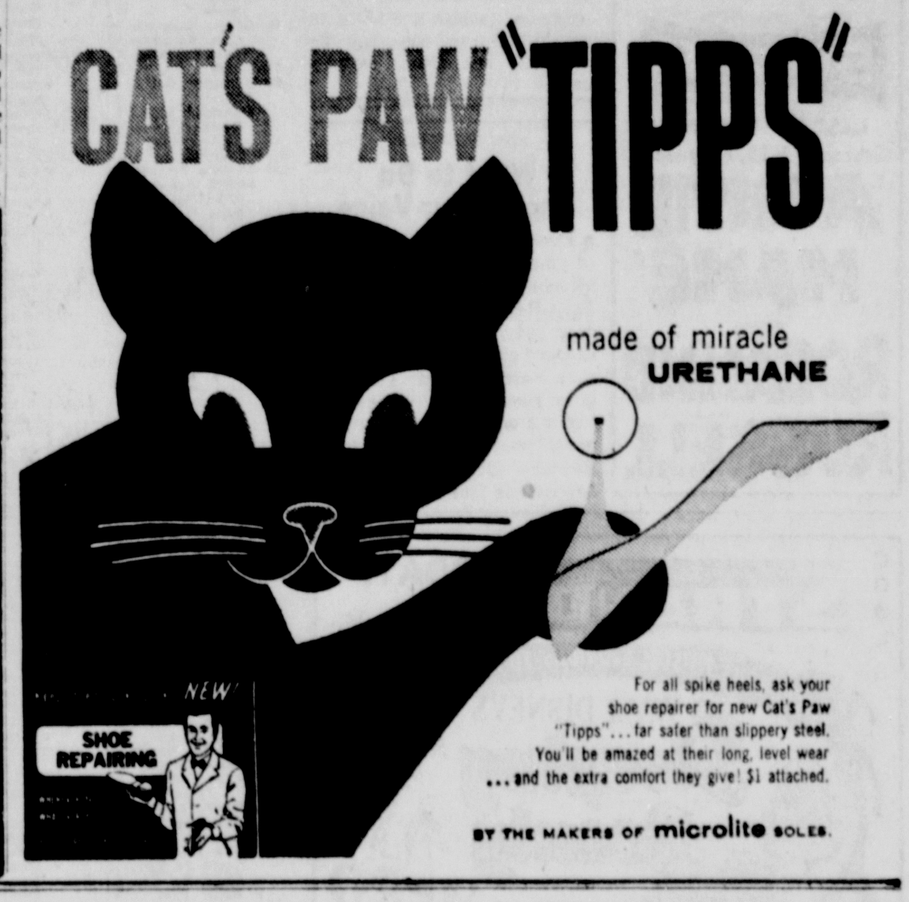

made of miracle URETHANE

For all spike heels, ask your shoe repairer for new Cat's Paw "Tipps"... far safer than slippery steel. You'll be amazed at their long, level wear ...and the extra comfort they give! $1 attached.

BY THE MAKERS OF microlite SOLES.

STOP AT THE SIGN OF THE SMILING TIRE . . .

B.F.Goodrich

FOR A SUMMER OF FUN

Smileage

Summertime—and the driving is fun if you start out on B.F.Goodrich Silvertowns.

Drive worry-free on new B.F.Goodrich Silvertowns! Inventors of the tubeless tire built them, gave them tougher tests than any fast-moving vacationer could. Get Smileage now. Forget tire worries with the quality tires automakers choose for new cars year after year. 4 tires, only $4 down.

Look for your B.F.Goodrich Smileage dealer in the Yellow Pages. The B.F.Goodrich Co., Akron, Ohio.

B.F.Goodrich Smileage Dealers

For Busy MEN

And Busy WOMEN

A Checking Account Saves VALUABLE TIME

THE 1st NATIONAL BANK Cumberland
Member F.D.I.C.

If you're smoking more now but enjoying it less...

CHANGE TO CAMELS-A REAL CIGARETTE

The best tobacco makes the best smoke

First thing you'll notice is how much more satisfying each smoke becomes. The full, rich flavor of Camels tastes clean and fresh every time. And that easygoing mildness gives you more to enjoy. No other cigarette equals the Camel blend of costly Turkish and domestic tobaccos. The best tobacco makes the best smoke. Could be that's why more people smoke Camels than any other cigarette—and have for 10 straight years. How about you?

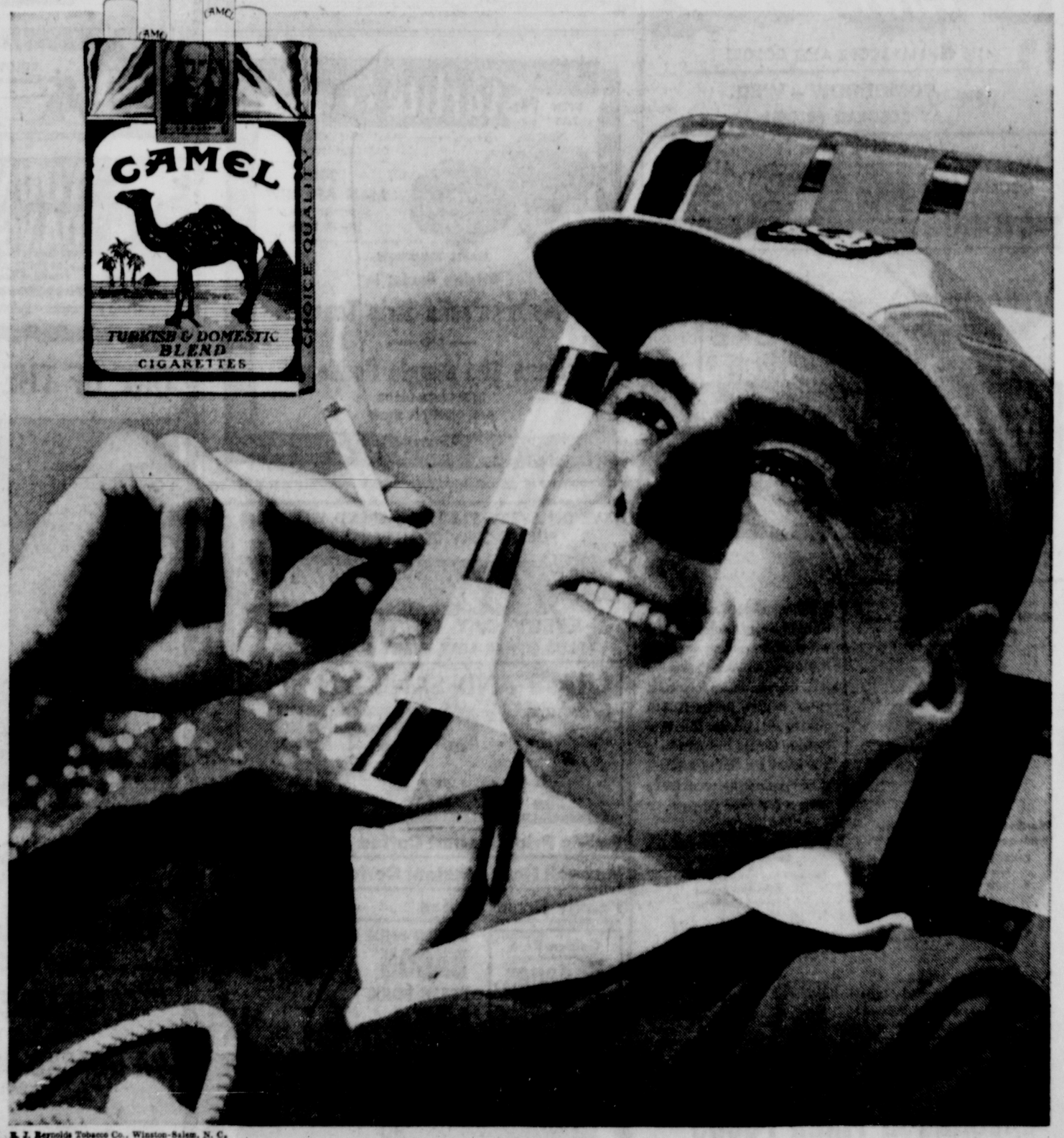

R. J. Reynolds Tobacco Co., Winston-Salem, N. C.

HAVE A REAL CIGARETTE—HAVE A CAMEL

Sheriffs To Meet Here

The next meeting of the Maryland Sheriff Association will be held in Cumberland during September.

The association held its quarterly meeting over the weekend in Cambridge with two representatives of Allegany County attending — Deputies Edgar M. Lewis and Louis T. Helman.

During Friday's meeting the association passed a resolution favoring a standard salary scale for sheriffs in Maryland, with the salary being based on population.

Under the proposal, which will be presented to the Legislature Council, the maximum salary for a sheriff would be $10,000.

Most of the typhoons that lash the coasts of Korea and Japan in late summer and early fall originate in the China sea east of Formosa.

Ordinary goldfish live about 50 years, while fancy ones, like the fringe-tail, live about seven years.

CINEMASCOPE
SUPER 40
4 MILES WEST OF CUMBERLAND
LAST TIMES TONITE
Cartoons 9:15, Feature 10
"AUNTIE MAME"
STARRING
ROSALIND RUSSELL

ADVERTISEMENT

What to Do About Your Voice

● Ever listen to a recording of your own voice talking to somebody else? This article in July Reader's Digest cites cases of business executives shocked at the emotional traits such recordings betrayed . . . gives clues on how voice control can actually help you improve your personality. July Reader's Digest on sale at newsstands today!

TV Today

TUESDAY — The programs listed below are furnished by the television stations. The Cumberland News is not responsible for late changes. Times (DST) except WSVA.

WTOP (CBS), Cable 2, Channel 9
WMAL (ABC), Cable 3, Channel 7
WRC (NBC), Cable 4 Channel 4
WTTG (DuMont) Cable 5, Channel 5
KDKA, Pittsburgh, Channel 2
WSVA, Harrisonburg, Channel 3
WJAC, Johnstown, Channel 6
WFBG, Altoona, Channel 10

Cable	Channel
6:30—2-Classroom	9
Arts, Civil'tion	2
6:45—4-Today on F'rm	4
7:00—2-Morning Show	9
4-Today	4
Pitts. AM	2
Today	6
Break't Time	10
7:45—3-News, Faith	7
8:00—2-News	9
3-Pete & Pals	7
News	2
News	10
8:15—2-Capt. Kangaroo	9
Capt. Kangaroo	2
Capt. Kangaroo	10
8:45— Josie	2
9:00—2-Ranger Hal	9
4-Inga	4
5-Kartoon Klub	5
Romper Room	6
Air University	10
9:15— John Hills	2
9:30—3-S'diers Fortune	7
4-From Hol'wood	4
Waterfront	2
9:45—2-Mark Time	9
10:00—2-On The Go	9
3-Tr'ble W Dad	7
4-Dough-Re-Mi	4
5-Movies	5
Jimmy Dean	2
Dough-Re-Mi	6
Susie	10
10:15— News, W'ther	3
10:30—2-Sam Levenson	9
3-Margie	7
4-Treasure Hunt	4
Sam Levenson	2
Treasure Hunt	3
Treasure Hunt	6
Art Godfrey	10
11:00—2-I Love Lucy	9
3-Beulah	7
4-Price Is Right	4
I Love Lucy	2
Price Is Right	3
Price Is Right	6
I Love Lucy	10
11:30—2-Top Dollar	9
3-Miss Brooks	7
4-Concentration	4
5-Cartoons	5
Top Dollar	2
Concentration	3
Concentration	6
Top Dollar	10
12:00—2-Love of Life	9
3-Across Board	7
4-Tic Tac Dough	4
5-Grandpa's Pl.	5
News	2
Love of Life	3
Tic Tac Dough	6
Three Stooges	10
12:15— Faye Parker	2
12:30—S'ch Tomorrow	9
3-Pantom'e Quiz	7
4-Could Be You	4
5-Romper Room	5
S'ch Tomorrow	2
Could Be You	3
Could Be You	6
Farm Prog.	10
12:45—2-Guiding Light	9
Guiding Light	2
1:00—2-Stars Theatre	9
3-Music Bingo	7
4-Great Life	4
5-TV Digest	5
Big Movie	2
Christophers	3
City Detective	6
Music Bingo	10
1:30—2-World Turns	9
3-I Married Joan	7
4-In Our Town	4
5-Movies	5
World Turns	3
Curtain Call	6
World Turns	10
2:00—2-Jimmy Dean	9
3-Day In Court	7
4-Queen For Day	4
Queen For Day	3
Queen For Day	6
Day In Court	10
2:30—2-House Party	9
3-Gale Storm	7
4-Human Re'tions	4
House Party	2
Human Re'tions	3
Human Re'tions	6
Search Tom	10
2:45— Guiding Light	10
3:00—2-Big Payoff	9
3-Beat Clock	7
4-Dr Malone	4
5-The Norths	5
Big Payoff	2
Dr Malone	3
Dr Malone	6
Beat Clock	10
3:30—2-Your Verdict	9
4-Do You Trust	7
4-These Roots	4
5-Doug. F'banks	5
Your Verdict	2
These Roots	3
These Roots	6
Do You Trust	10
4:00—2-Brighter Day	9
3-Bandstand	7
4-Truth, Conseq.	4
5-Pick Pemple	5
Brighter Day	2
Kiddie K'toons	3
Truth, Conseq.	6
Bandstand	10
4:15—2-Secret Storm	9
Secret Storm	2
Secret Storm	3
4:30—2-Edge of Nite	9
4-County Fair	4
Cartoons	2
Edge of Nite	3
County Fair	6
5:00—2-Early Show	9
4-Susie	4
5-Milt Grant	5
Movie	2
Buddy St'her	3
Adventurama	6
5:30—3-Adven. Time	7
4-Burns & Allen	4
W Woodp'ker	3
W Woodp'ker	6
Adven. Time	10
6:00—3-Abbott, Costello	7
4-W. Woody'ker	4
5-Popeye	5
Popeye	3
Spts. Weather	6
Popeye	10
6:15— News	6
Sports	10
6:30—2-Spotlite	9
3-Amos & Andy	7
4-News, Weather	4
5-Three Stooges	5
Bill Hickok	2
News, Weather	3
Headline	5
News, W'ther	10
6:45—2-Edwards News	7
4-NBC News	4
Edwards News	3
Edw'ds News	10
7:00—2-Frisco Beat	9
3-News, Sports	7
4-You Asked It	4
5-Gangbusters	5
News, W'ther	2
Bengal Lancers	3
Ozzie, Harriet	6
Walt. W'chell	10
7:15—3-News	7
Edwards News	2
7:30—2-Crusader	9
3-Sugarfoot	7
4-Dragnet	4
5-Wrestling	5
Decoy	2
The Texan	
Dragnet	6
Sugarfoot	10
8:00—2-Markham	9
4-Steve Canyon	4
Sea Hunt	2
David Niven	3
Steve Canyon	6
8:30—2-Tell Truth	9
3-Wyatt Earp	7
4-Jim'e Rodgers	4
Tell Truth	2
Tell Truth	3
Jim Rodgers	6
Wyatt Earp	10
9:00—2-Peck's Girl	9
3-The Rifleman	7
4-Californians	4
Peck's Girl	2
Peck's Girl	3
Californians	6
The Rifleman	10
9:30—2-Red Skelton	9
3-Naked City	7
4-Bob Cummings	4
5-The Norths	5
Red Skelton	2
Red Skelton	3
Bob Cummings	6
Red Skelton	10
10:00—2-Garry Moore	9
3-Step Beyond	7
4-David Niven	4
5-Mr. Dist. Atty.	5
Garry Moore	2
Garry Moore	3
David Niven	6
Garry Moore	10
10:30—3-News	7
4-Mickey Spillane	4
5-Youth To Know	5
Alf. Hitchcock	6
10:45—3-Spts. Weather	7
11:00—2-News	9
3-City Detective	7
4-News	4
5-Movies	5
News, Weather	2
News	3
News	6
News, Spts.	10
11:15—2-Late Show	9
4-News, Weather	4
Gate'y Studio	2
Jack Paar	3
Movie	6
News, Movie	10
11:30—3-The Whistler	7
4-Jack Paar	4
12:45— Th'ght Today	13
1:00—4-Inspiration	4
News, Movies	2

Tires The Imagination

BERLIN (UPI) — East Germany's Communist regime ruled Monday that "hula-hoop" is a reactionary expression and should not be used.

"In order to speak good German in the future, the foreign expression 'hula hoop' should now be changed to gymnastic tires," announced the party newspaper Saechsische zeitung.

Goren On Bridge

North-South vulnerable. North deals.

NORTH
♠ Q 10 5 3
♥ A K 4
♦ 8 7 6
♣ A J 10

WEST
♠ 2
♥ Q J 10 9 3
♦ A J 10 9 5
♣ 6 2

EAST
♠ 7 6
♥ 8 6 5
♦ Q 2
♣ K 9 8 7 4 3

SOUTH
♠ A K J 9 8 4
♥ 7 2
♦ K 4 3
♣ Q 5

The bidding:

North	East	South	West
1 ♣	Pass	1 ♠	2 ♥
2 ♠	Pass	4 ♠	Pass
Pass	Pass		

Opening lead: Queen of ♥.

A substantial swing resulted on today's hand taken from an important team-of-four match, when one declarer was temporarily afflicted with a blind spot.

At both tables, North and South glided into the natural game contract of four spades. West's overcall was not the most sturdy, but vulnerability conditions made it something of a reasonable effort. North offered a free raise and South proceeded directly to game.

West opened the queen of hearts and the hand appeared to offer no challenge. One declarer won and extracted trumps fully relaxed in the belief that West, in view of his overcall at the two level, held the pivotal king of clubs. When East rudely showed up with that card, the return of the queen of diamonds produced three more defensive tricks and set the contract down to the tune of 100 points.

At the other table, declarer, leaving nothing to chance, played the hand in such a manner as to assure fulfillment regardless of the location of the adverse high card strength. He ducked the opening lead and in so doing completely disarmed the defenders. A heart was continued and declarer won and cashed two trumps retaining the lead in dummy. Then came the third round of hearts upon which South discarded a club. He followed up with the ace of clubs and the jack. East did not cover, but South parted with a diamond.

If West should show up with the king of clubs he was welcome to it for he could do no more than cash the ace of diamonds. When the jack of clubs held the contest was over.

True enough, this maneuver might have cost declarer a few points by way of an overtrick if West held the lightly guarded king of clubs, but it was a small price to pay for complete assurance of the contract.

Augustus Caesar was the first emperor of Rome.

FUN FOR EVERYONE

U. S. 40, 15 mi. W. of Baltimore
See Snow White & The 7 Dwarfs and Many Other New Features
Snack Bar—Picnic Area
Open Daily 10 A.M.
Special Group Rates

HI-ROCK DRIVE-IN THEATRE
2½ MILES NORTH OF KEYSER
TONITE
"The Young Lions"
MARLIN BRANDO
MONTGOMERY CLIFT
DEAN MARTIN
One Complete Show
Each Nite
Starting at 9:30

CRYSTAL DRIVE-IN theatre CUMBERLAND, MD. RTE 40
NOW!
FIRST DRIVE-IN SHOWING!
GREATEST SHOCKS of all time!
HOUSE ON HAUNTED HILL
Starring VINCENT PRICE
— PLUS —
New Orleans After Dark
starring STACY HARRIS
LEWIS SARGO · ELLEN MOORE
"HOUSE" AT: 9:05
"NEW ORLEANS" AT: 10:45

SPECIAL $1.00
HOWARD JOHNSON'S
Fish Fry
ALL YOU CAN EAT
Fried Fish
French Fried Potatoes
Cole Slaw
Freshly Baked Rolls and Butter
EVERY WEDNESDAY
5 p. m. to 9 p. m.
EASY PARKING
ROUTE 40 . . . LaVale

LEARN TO BE A
GOOD DANCER
THE EASY WAY
Special 2 for 1 Rates
Bring a friend and halve the cost. Learn waltz, foxtrot, jitterbug in private lessons . . . ersily and inexpensively.
MOYER DANCE STUDIO
231 S. Mech. St. Phone PA 2-2310

COOL
A Schine Theatre
STRAND
TODAY!
Open 11:30 A.M.
WONDROUS TO SEE! GLORIOUS TO HEAR!
WALT DISNEY'S
Sleeping Beauty
TECHNIRAMA · TECHNICOLOR
FEATURE: 12:10-2:05-4:00-5:50-7:45-9:30
SEE 16 CARTOONS FREE SATURDAY AT 9 A.M.
Admission 10 Nehi or Royal Crown Bottle Caps
Tune In Radio WCUM For Details!

THE FUNNIEST IDEA FOR MAKING A MALE INTO A MATE THAT EVER HIT THE SCREEN!
M-G-M presents
DAVID NIVEN | SHIRLEY MacLAINE
ACADEMY AWARD WINNER
GIG YOUNG in
"ASK ANY GIRL"
IN CINEMASCOPE AND COLOR!
STARTS TOMORROW — WED.
AT REGULAR PRICES!
AIR-CONDITIONED
ALWAYS COOL! MARYLAND THEATRE ALWAYS COOL!

Special Discounts
4 ONLY — DEMONSTRATORS
General Electric
● AUTOMATIC WASHER
● HI-SPEED DRYER
Cumberland Electric
TWO STORES
137 Va. Ave.
47 N. Centre
SINCE 1922

AIR - CONDITIONED
MARYLAND THEATRE
TODAY ONLY
ON STAGE AT 2:10 & 8:25 P. M.
JOHN MOYER PRESENTS
"THE CUMBERLAND FOLLIES OF '59"
75 MINUTES OF DELIGHTFUL STAGE ENTERTAINMENT!
Screen Show Continuous From 12 Noon
Prices: Children 35c — Adults 85c
On The Screen
First Run
"Johnny Roco"
A story of a young boy and his father he had to bring up.

NEW '59
PHILCO
EXTRA VALUE
WASHER
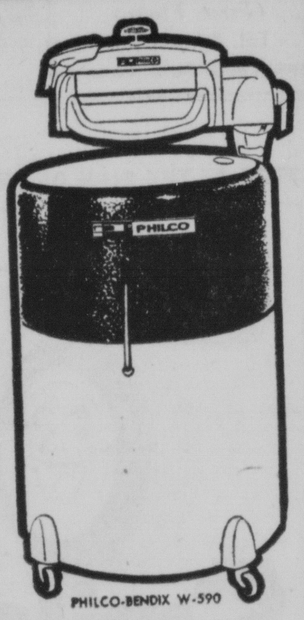

PHILCO-BENDIX W-590
Now at the lowest price ever . . . features include: heavy duty smooth-action transmission, full ½ hp motor, approved safety release wringer, molded super-sheen agitator, porcelain tub, full one-year warranty.
AS LOW AS
$78
Burkey's in LaVale
PA 2-6430
Free Parking

Now!
POTOMAC
WINCHESTER ROAD
Young 9:00
Bravados 10:45
2 — ACTION-PACKED MOVIES — 2
GREGORY PECK in The BRAVADOS
COLOR by DE LUXE
CINEMASCOPE
— PLUS —
YOUNG AND DANGEROUS
starring LILI GENTLE · MARK DAMON · A REGALSCOPE picture
A Regal Films, Inc. Production · Released by 20th Century-Fox

Inside your home! Outside your home!
MARTIN-SENOUR
paints take the COLOR CONFUSION out of both sides of the Painting Problem
For the outside of your home, use these MARTIN-SENOUR PAINTS
MARTIN SENOUR MONARCH PAINT
Martin-Senour Monarch House Paint and Accent Colors
Colors keyed to nature's beauty . . . and proved popular by a nation-wide survey of homemakers' color purchases.
Finest exterior paint available. Ready-mixed and ready to use. Slow weathering. Self cleaning.
● Homemakers look at both sides of every problem. And when that problem is painting there's a new way to solve it . . . without confusion about color choice and without costly mistakes. Martin-Senour Colors in Paint help you make the choice, confirm it, and provide the paint that's perfect for your purpose.
On the other side, the inside of your home, of course you'll want to use these Martin-Senour paints:
Nu-Tone Flat · Glos-Tone Satin Finish
Kolor-Brite Enamel
Floor and Trim Enamel
We have them all!
Martin-Senour Floor and Trim Enamel
Long wearing finish for heavy traffic and hard use. Resists wear and weather. Widest choice of nature's most beautiful colors.
Martin-Senour Kolor-Brite Enamel
Long lasting tile-like paint for any surface: wood, plaster, metal. Beautiful colors. Almost wearproof. Easily applied. Fast drying.
MONARCH FINER FOODS
184 Baltimore Street PA 2-7890
Closed Friday & Saturday, June 26-27
Annual Inventory

Starlite DRIVE-IN THEATRE
ROUTE 51
OPEN 7:30
PARAMOUNT PRESENTS
JERRY LEWIS in the GEISHA BOY
TECHNICOLOR VISTAVISION
LAST TIME TONITE
CARTOON PLUS
"THE MAN AFRAID"
SUSPENSE THAT NEVER ENDS
STARTS TOMORROW
Brigitte Bardot in
"Mademoiselle Strip Tease"
— AND —
"Liane The Jungle Goddess"
IN BLAZING COLOR
ONE COMPLETE SHOW

SAVE ON EVERY $1.00 YOU SPEND WITH THE PUBLIC SERVICE NEW POLICY
DOLLAR DAY SAVINGS
EVERY DAY OF THE WEEK
PLUS OTHER LOW EVERY DAY PRICES
CHASE AND SANBORN Pressure Packed . . . COFFEE
2 LB. CAN $1.39
Public Pride Instant Coffee 6 oz. jar 79c
Maxwell House Instant Coffee 6 oz. jar 95c
Family Brand Coffee lb. bag 55c
Golden Ripe Bananas 2 lbs. 29c
SLICED ENDS OF BACON 4 lbs. $1
FRESH PORK LIVER 3 lbs. $1
PUBLIC SERVICE FOOD MARKETS
25 N. GEORGE STREET AND CRESAPTOWN

ONE OF THE BEST PICTURES YOU WILL SEE THIS YEAR! — Archer Winsten, Post

"AN ENGROSSING PICTURE! SUPERB PERFORMANCES!
Adult dialogue . . . reveals genuine drama and passion!" —A. H. Weiler, Times
"EXTRAORDINARY! ASTONISHING FRANKNESS
. . . as though the camera were aimed through a keyhole!"
—Paul V. Beckley, Herald Tribune
"TORRID LOVE SCENES!" — Kate Cameron, News
"A SUPERB DRAMA!" — Newsweek Magazine
CINEMASCOPE SUPER 40
"ROOM AT THE TOP"
Starring LAURENCE HARVEY · HEATHER SEARS · SIMONE SIGNORET
★ STARTS TOMORROW ★

Sheriffs To Meet Here

The next meeting of the Maryland Sheriff Association will be held in Cumberland during September.

The association held its quarterly meeting over the weekend in Cambridge with two representatives of Allegany County attending — Deputies Edgar M. Lewis and Louis T. Helman.

During Friday's meeting the association passed a resolution favoring a standard salary scale for sheriffs in Maryland, with the salary being based on population.

Under the proposal, which will be presented to the Legislature Council, the maximum salary for a sheriff would be $10,000.

Most of the typhoons that lash the coasts of Korea and Japan in late summer and early fall originate in the China sea east of Formosa.

Ordinary goldfish live about 50 years, while fancy ones, like the fringe-tail, live about seven years.

CINEMASCOPE
SUPER 40
4 MILES WEST OF CUMBERLAND
LAST TIMES TONITE
Cartoons 9:15, Feature 10
"AUNTIE MAME"
STARRING
ROSALIND RUSSELL

ADVERTISEMENT

What to Do About Your Voice

● Ever listen to a recording of your own voice talking to somebody else? This article in July Reader's Digest cites cases of business executives shocked at the emotional traits such recordings betrayed . . . gives clues on how voice control can actually help you improve your personality. July Reader's Digest on sale at newsstands today!

COOL
A Schine Theatre
STRAND
TODAY!
Open 11:30 A.M.
WONDROUS TO SEE! GLORIOUS TO HEAR!
WALT DISNEY'S
Sleeping Beauty
TECHNIRAMA · TECHNICOLOR
FEATURE: 12:10-2:05-4:00-5:50-7:45-9:30
SEE 16 CARTOONS FREE SATURDAY AT 9 A.M.
Admission 10 Nehi or Royal Crown Bottle Caps
Tune In Radio WCUM For Details!

TV Today

TUESDAY — The programs listed below are furnished by the television stations. The Cumberland News is not responsible for late changes. Times (DST) except WSVA.

WTOP (CBS), Cable 2, Channel 9 — KDKA, Pittsburgh, Channel 2
WMAL (ABC), Cable 3, Channel 7 — WSVA, Harrisonburg, Channel 3
WRC (NBC), Cable 4 Channel 4 — WJAC, Johnstown, Channel 6
WTTG (DuMont) Cable 5, Channel 5 — WFBG, Altoona, Channel 10

Cable	Channel
6:30—2-Classroom	9 9
Arts, Civil'tion	2
6:45—4-Today on F'rm	4
7:00—2-Morning Show	9
4-Today	4
Pitts. AM	2
Today	6
Break't Time	10
7:45—3-News, Faith	7
8:00—2-News	9
3-Pete & Pals	7
News	2
News	10
8:15—2-Capt. Kangaroo	9
Capt. Kangaroo	2
Capt. Kangaroo	10
8:45— Josie	2
9:00—2-Ranger Hal	9
4-Inga	4
5-Kartoon Klub	5
Romper Room	6
Air University	10
9:15— John Hills	2
9:30—3-S'diers Fortune	7
4-From Hol'wood	4
Waterfront	2
9:45—2-Mark Time	9
10:00—2-On The Go	9
3-Tr'ble W Dad	7
4-Dough-Re-Mi	4
5-Movies	5
Jimmy Dean	2
Dough-Re-Mi	6
Susie	10
10:15— News, W'ther	3
10:30—2-Sam Levenson	9
3-Margie	7
4-Treasure Hunt	4
Sam Levenson	2
Treasure Hunt	3
Treasure Hunt	6
Art Godfrey	10
11:00—2-I Love Lucy	9
3-Beulah	7
4-Price Is Right	4
I Love Lucy	2
Price Is Right	3
Price Is Right	6
I Love Lucy	10
11:30—2-Top Dollar	9
3-Miss Brooks	7
4-Concentration	4
5-Cartoons	5
Top Dollar	2
Concentration	3
Concentration	6
Top Dollar	10
12:00—2-Love of Life	9
3-Across Board	7
4-Tic Tac Dough	4
5-Grandpa's Pl.	5
News	2
Love of Life	3
Tic Tac Dough	6
Three Stooges	10
12:15— Faye Parker	2
12:30—S'ch Tomorrow	9
3-Pantom'e Quiz	7
4-Could Be You	4
5-Romper Room	5
S'ch Tomorrow	2
Could Be You	3
Could Be You	6
Farm Prog.	10
12:45—2-Guiding Light	9
Guiding Light	2
1:00—2-Stars Theatre	9
3-Music Bingo	7
4-Great Life	4
5-TV Digest	5
Big Movie	2
Christophers	3
City Detective	6
Music Bingo	10
1:30—2-World Turns	9
3-I Married Joan	7
4-In Our Town	4
5-Movies	5
World Turns	3
Curtain Call	6
World Turns	10
2:00—2-Jimmy Dean	9
3-Day In Court	7
4-Queen For Day	4
Queen For Day	3
Queen For Day	6
Day In Court	10
2:30—2-House Party	9
3-Gale Storm	7
4-Human Re'tions	4
House Party	2
Human Re'tions	3
Human Re'tions	6
Search Tom	10
2:45— Guiding Light	10
3:00—2-Big Payoff	9
3-Beat Clock	7
4-Dr Malone	4
5-The Norths	5
Big Payoff	2
Dr Malone	3
Dr Malone	6
Beat Clock	10
3:30—2-Your Verdict	9
3-Do You Trust	7
4-These Roots	4
5-Doug. F'banks	5
Your Verdict	2
These Roots	3
These Roots	6
Do You Trust	10
4:00—2-Brighter Day	9
3-Bandstand	7
4-Truth, Conseq.	4
5-Pick Temple	5
Brighter Day	2
Kiddie K'toons	3
Truth, Conseq.	6
Bandstand	10
4:15—2-Secret Storm	9
Secret Storm	2
Secret Storm	3
4:30—2-Edge of Nite	9
4-County Fair	4
Cartoons	2
Edge of Nite	3
County Fair	6
5:00—2-Early Show	9
4-Susie	4
5-Milt Grant	5
Movie	2
Buddy St'her	3
Adventurama	6
5:30—3-Adven. Time	7
4-Burns & Allen	4
W. Woodp'ker	3
W. Woodp'ker	6
Adven. Time	10
6:00—3-Abbott, Costello	7
4-W. Woodp'ker	4
5-Popeye	5
Popeye	3
Spts. Weather	6
Popeye	10
6:15— News	6
Sports	10
6:30—2-Spotlite	9
3-Amos & Andy	7
4-News, Weather	4
5-Three Stooges	5
Bill Hickok	2
News, Weather	3
Headline	5
News, W'ther	10
6:45—2-Edwards News	9
4-NBC News	4
Edwards News	3
Edw'ds News	10
7:00—2-Frisco Beat	9
3-News, Sports	7
4-You Asked It	4
5-Gangbusters	5
News, W'ther	2
Bengal Lancers	3
Ozzie, Harriet	6
Walt. W'chell	10
7:15—3-News	7
Edwards News	2
7:30—2-Crusader	9
3-Sugarfoot	7
4-Dragnet	4
5-Wrestling	5
Decoy	2
The Texan	
Dragnet	6
Sugarfoot	10
8:00—2-Markham	9
4-Steve Canyon	4
Sea Hunt	2
David Niven	3
Steve Canyon	6
8:30—2-Tell Truth	9
3-Wyatt Earp	7
4-Jim'e Rodgers	4
Tell Truth	2
Tell Truth	3
Jim Rodgers	6
Wyatt Earp	10
9:00—2-Peck's Girl	9
3-The Rifleman	7
4-Californians	4
Peck's Girl	2
Peck's Girl	3
Californians	6
The Rifleman	10
9:30—2-Red Skelton	9
3-Naked City	7
4-Bob Cummings	4
5-The Norths	5
Red Skelton	2
Red Skelton	3
Bob Cummings	6
Red Skelton	10
10:00—2-Garry Moore	9
3-Step Beyond	7
4-David Niven	4
5-Mr. Dist. Atty.	5
Garry Moore	2
Garry Moore	3
David Niven	6
Garry Moore	10
10:30—3-News	7
4-Mickey Spillane	4
5-Youth To Know	5
Alf. Hitchcock	6
10:45—3-Spts. Weather	7
11:00—2-News	9
3-City Detective	7
4-News	4
5-Movies	5
News, Weather	2
News	3
News	6
News, Spts.	10
11:15—2-Late Show	9
4-News, Weather	4
Gate'y Studio	2
Jack Paar	3
Movie	6
News, Movie	10
11:30—3-The Whistler	7
4-Jack Paar	4
12:45— Th'ght Today	13
1:00—4-Inspiration	4
News, Movies	7

Tires The Imagination

BERLIN (UPI) — East Germany's Communist regime ruled Monday that "hula-hoop" is a reactionary expression and should not be used.

"In order to speak good German in the future, the foreign expression 'hula hoop' should now be changed to gymnastic tires," announced the party newspaper Saechsische zeitung.

Goren On Bridge

North-South vulnerable. North deals.

NORTH
♠ Q 10 5 3
♥ A K 4
♦ 8 7 6
♣ A J 10

WEST
♠ 2
♥ Q J 10 9 3
♦ A J 10 9 5
♣ 6 2

EAST
♠ 7 6
♥ 8 6 5
♦ Q 2
♣ K 9 8 7 4 3

SOUTH
♠ A K J 9 8 4
♥ 7 2
♦ K 4 3
♣ Q 5

The bidding:

North	East	South	West
1 ♣	Pass	1 ♠	2 ♥
2 ♠	Pass	4 ♠	Pass
Pass	Pass		

Opening lead: Queen of ♥.

A substantial swing resulted on today's hand taken from an important team-of-four match, when one declarer was temporarily afflicted with a blind spot.

At both tables, North and South glided into the natural game contract of four spades. West's overcall was not the most sturdy, but vulnerability conditions made it something of a reasonable effort. North offered a free raise and South proceeded directly to game.

West opened the queen of hearts and the hand appeared to offer no challenge. One declarer won and extracted trumps fully relaxed in the belief that West, in view of his overcall at the two level, held the pivotal king of clubs. When East rudely showed up with that card, the return of the queen of diamonds produced three more defensive tricks and set the contract down to the tune of 100 points.

At the other table, declarer, leaving nothing to chance, played the hand in such a manner as to assure fulfillment regardless of the location of the adverse high card strength. He ducked the opening lead and in so doing completely disarmed the defenders. A heart was continued and declarer won and cashed two trumps retaining the lead in dummy. Then came the third round of hearts upon which South discarded a club. He followed up with the ace of clubs and the jack. East did not cover, but South parted with a diamond.

If West should show up with the king of clubs he was welcome to it for he could do no more than cash the ace of diamonds. When the jack of clubs held the contest was over.

True enough, this maneuver might have cost declarer a few points by way of an overtrick if West held the lightly guarded king of clubs, but it was a small price to pay for complete assurance of the contract.

Augustus Caesar was the first emperor of Rome.

FUN FOR EVERYONE

U. S. 40, 15 mi. W. of Baltimore
See Snow White & The 7 Dwarfs and Many Other New Features
Snack Bar—Picnic Area
Open Daily 10 A.M.
Special Group Rates

HI-ROCK DRIVE-IN THEATRE
1½ MILES NORTH OF KEYSER
TONITE
"The Young Lions"
MARLIN BRANDO
MONTGOMERY CLIFT
DEAN MARTIN
One Complete Show
Each Nite
Starting at 9:30

CRYSTAL DRIVE-IN THEATRE RTE 40
NOW!
FIRST DRIVE-IN SHOWING!

HOUSE ON HAUNTED HILL
Starring VINCENT PRICE
— PLUS —

"HOUSE" AT: 9:05
"NEW ORLEANS" AT: 10:45

LEARN TO BE A
GOOD DANCER
THE EASY WAY
Special 2 for 1 Rates
Bring a friend and halve the cost. Learn waltz, foxtrot, jitterbug in private lessons . . . easily and inexpensively.
MOYER DANCE STUDIO
231 S. Mech. St. Phone PA 2-2310

SPECIAL
$1.00
HOWARD JOHNSON'S

FishFry
ALL YOU CAN EAT
Fried Fish
French Fried Potatoes
Cole Slaw
Freshly Baked Rolls and Butter
EVERY WEDNESDAY
5 p. m. to 9 p. m.
EASY PARKING
ROUTE 40 . . . LaVale

THE FUNNIEST IDEA FOR MAKING A MALE INTO A MATE THAT EVER HIT THE SCREEN!
M-G-M presents
DAVID NIVEN | SHIRLEY MacLAINE
ACADEMY AWARD WINNER
GIG YOUNG in
"ASK ANY GIRL"
IN CINEMASCOPE AND COLOR!
STARTS TOMORROW — WED. AT REGULAR PRICES!
ALWAYS COOL! AIR-CONDITIONED MARYLAND THEATRE ALWAYS COOL!

Special Discounts
4 ONLY — DEMONSTRATORS
General Electric
● AUTOMATIC WASHER
● HI-SPEED DRYER
Cumberland Electric
TWO STORES

AIR - CONDITIONED
MARYLAND THEATRE
TODAY ONLY
ON STAGE At 2:10 & 8:25 P. M.
JOHN MOYER PRESENTS
"THE CUMBERLAND FOLLIES OF '59"
75 MINUTES OF DELIGHTFUL STAGE ENTERTAINMENT!
Screen Show Continuous From 12 Noon
Prices: Children 35c — Adults 85c
On The Screen
First Run
"Johnny Roco"
A story of a young boy and his father he had to bring up.

NEW '59
PHILCO
EXTRA VALUE
WASHER

PHILCO-BENDIX W-590
Now at the lowest price ever . . . features include: heavy duty smooth-action transmission, full ½ hp motor, approved safety release wringer, molded supersheen agitator, porcelain tub, full one-year warranty.
AS LOW AS
$78
Burkey's in LaVale
PA 2-6430
Free Parking

Starlite DRIVE-IN THEATRE ROUTE 51
OPEN 7:30
PARAMOUNT PRESENTS
JERRY LEWIS in THE GEISHA BOY
TECHNICOLOR VISTAVISION
LAST TIME TONITE
CARTOON PLUS
"THE MAN AFRAID"
SUSPENSE THAT NEVER ENDS
STARTS TOMORROW
Brigitte Bardot in
"Mademoiselle Strip Tease"
— AND —
"Liane The Jungle Goddess"
IN BLAZING COLOR
ONE COMPLETE SHOW

Now!
POTOMAC
WINCHESTER ROAD
Young 9:00
Bravados 10:45
2 — ACTION-PACKED MOVIES — 2
GREGORY PECK in The BRAVADOS
COLOR by DE LUXE CINEMASCOPE
— PLUS —
YOUNG AND DANGEROUS
starring LILI GENTLE · MARK DAMON · A REGALSCOPE picture
A Regal Films, Inc. Production · Released by 20th Century-Fox

ONE OF THE BEST PICTURES YOU WILL SEE THIS YEAR!
— Archer Winsten, Post

"AN ENGROSSING PICTURE! SUPERB PERFORMANCES!
Adult dialogue . . . reveals genuine drama and passion!" —A. H. Weiler, Times
"EXTRAORDINARY! ASTONISHING FRANKNESS
. . . as though the camera were aimed through a keyhole!"
—Paul V. Beckley, Herald Tribune
"TORRID LOVE SCENES!"
—Kate Cameron, News
"A SUPERB DRAMA!"
—Newsweek Magazine
CINEMASCOPE SUPER 40
"ROOM AT THE TOP"
Starring LAURENCE HARVEY · HEATHER SEARS · SIMONE SIGNORET
★ STARTS TOMORROW ★

MARTIN-SENOUR
paints take the COLOR CONFUSION out of both sides of the Painting Problem
For the outside of your home, use these MARTIN-SENOUR PAINTS

Martin-Senour Monarch House Paint and Accent Colors
Colors keyed to nature's beauty . . . and proved popular by a nation-wide survey of homemakers' color purchases.
Finest exterior paint available. Ready-mixed and ready to use. Slow weathering. Self cleaning.
● Homemakers look at both sides of every problem. And when that problem is painting there's a new way to solve it . . . without confusion about color choice and without costly mistakes. Martin-Senour Colors in Paint help you make the choice, confirm it, and provide the paint that's perfect for your purpose.
On the other side, the inside of your home, of course you'll want to use these Martin-Senour paints.
New-Tone Flat · Glos-Tone Satin Finish Kolor-Brite Enamel Floor and Trim Enamel
We have them all!
Martin-Senour Floor and Trim Enamel
Long wearing finish for heavy traffic and hard use. Resists wear and weather. Widest choice of nature's most beautiful colors.
Martin-Senour Kolor-Brite Enamel
Long lasting tile-like paint for any surface: wood, plaster, metal. Beautiful colors. Almost wearproof. Easily applied. Fast drying.
MONARCH FINER FOODS
184 Baltimore Street PA 2-7890
Closed Friday & Saturday, June 26-27
Annual Inventory

SAVE ON EVERY $1.00 YOU SPEND WITH THE PUBLIC SERVICE NEW POLICY
DOLLAR DAY SAVINGS
EVERY DAY OF THE WEEK
PLUS OTHER LOW EVERY DAY PRICES
CHASE AND SANBORN Pressure Packed . . . COFFEE
2 LB. CAN $1.39
Public Pride Instant Coffee 6 oz. jar 79c
Maxwell House Instant Coffee 6 oz. jar 95c
Family Brand Coffee lb. bag 55c
Golden Ripe Bananas 2 lbs. 29c
SLICED ENDS OF BACON 4 lbs. $1
FRESH PORK LIVER 3 lbs. $1
PUBLIC SERVICE FOOD MARKETS
24 N. GEORGE STREET AND GREENSPRING AVE.

Parade Winners Announced By Blue Angels

Baby Contest Slated Today

WESTERNPORT — Winners in a Crazy Day parade held last night in conjunction with the second annual week-long celebration of the Blue Angels Drum and Bugle Corps include:

Mrs. Peggy Shaw, Mrs. Bessie Shaw, Dorothy Riggleman, Frances Warnick, Janice Butler, Jonny Amoruso and Bussie Amoruso.

Judges were Mrs. J. B. Kuhn, New Creek Drive, Keyser, Mrs. James Wills, Mrs. Virgil Raines, of here, and Miss Frances Fazzalore of Keyser.

The Blue Angels led off the parade. Others in the line of march were the Little Leaguers; the Degree of Hiawatha, a junior organization of Blackhawk Tribe 131, Improved Order of Red Men; the Piedmont drill team, Queen Laura Kuhn, Little Queen Cheri Blackburn and the candidates.

The Queen's Ball followed at the home of Victory Post 155, American Legion, sponsors of the Blue Angels. At 5 p.m. today a baseball game between Westernport and Franklin will be played at Memorial Park.

A baby contest will be held at 5:30 p.m. at the Post home. Prizes will be given to a boy and girl six months to one year old; one year to two years; and two to three years.

At 7 p.m. today and tomorrow variety shows will be held at the Welsh Theater. Charles Butler will announce the program which will include the following numbers:

Vocal solos by Saundra Rucker, Flintstone; Les Clifford and his band; vocal solos, William Metz; songs by Kenny Logsdon of Frostburg; comedy act by Mrs. Peggy Shaw; Rock 'n' Roll band of Keyser; twirling exhibition by majorettes of Beall High at Frostburg; Piedmont High quartet; tap dances by Linda Kiddy, Barton, and Linda Coakley, Frostburg.

Rock 'n' Roll solo, Indabelle Ellifritz, Keyser; soprano solo, Mrs. Marion H. Francis, Rawlings; vocal solos by Paul Hendrickson, LaVale; acrobatic dance, Linda Kiddy and Linda Coakley.

Tap specialty, Carolyn Sue Luman, Cumberland; song and dance numbers, Kathy and Diane Ritchie, Cumberland, and St. Peter's Tambourine Dancers of here.

A firemen's parade will be held at 7 p.m. Thursday and the legionnaires parades on Friday at 7 p.m.

Frank Powers, of Frostburg, and T. J. "Gannie" Martin, of Piedmont, well-known in veterans work will be honored at 8 p.m. at the Legion home.

On Saturday at 1:30 p.m. the grand feature parade will be held and at 5:30 p.m. a drum corps exhibition will be held on the grounds of the Westernport Elementary School.

A carnival is being held throughout the week on Railroad Street adjoining the Post home.

Each night throughout the week a dance is being held at the Post home with music by John Laughlin and his Modernaires. Rock 'n' Roll dances are held from 9 p.m. to midnight each evening at the Union Hall for teen-agers.

Miss Blue Angel And Little Queen

Miss Laura Kuhn of New Creek, is shown as last year's queen Miss Elaine Metcalf, places the crown and formally proclaims her Miss Blue Angel II, at the Westernport festival of the Blue Angels Drum and Bugle Corps of Victory Post No. 155, American Legion. At the left is Little Miss Cheri Blackburn (seated) who was selected Little Miss Blue Angel II. She is a daughter of Mr. and Mrs. Wallace Blackburn, 122 Ashfield Street, Piedmont, W. Va., and was crowned by her cousin, Margie Shaw of Westernport, last year's little queen. There were nine contestants in the little queen competition. Mrs. Marvel McBee was chairman of both contests.

DEATHS AND FUNERAL NOTICES

MISS MONA HAINES

ROMNEY, W. Va.—Miss Mona L. Haines, 68, a native of Hampshire County, died at her home here yesterday morning. She had been ill for several weeks.

Born near Romney, a daughter of the late John H. and Kate D. (Combs) Haines, she resided for the past 50 years in Romney.

Miss Haines is survived by two sisters, Miss Annie C. Haines, Romney, and Mrs. Mabel E. Maxwell, Arlington, Calif., and a number of nieces and nephews.

Services will be conducted at the Combs Funeral Home here Wednesday at 2 p. m. (EST) with Rev. Marvin E. Purser, pastor of the Romney Christian Church officiating. Interment will be in Indian Mound Cemetery, Romney.

ERNEST L. KLINE

ROMNEY, W. Va. — Ernest Luther Kline, 73, died Sunday at the home of his brother, Raymond Kline, near Romney.

A native of Virginia, he was a son of the late John R. and Anna (Cooper) Kline.

Surviving are his widow, Mrs. Mary S. Kline; a daughter, Mrs. Anna M. Dean, of here; six sons, John, New Creek; James, Leslie, Harry and Ernest, all of here, and Melvin Kline, Winchester, Va.; a sister, Mrs. Ethel M. Pangle, Strasburg, Va., and eight grandchildren.

Services will be conducted tomorrow at 2:30 p.m. at St. Luke's Presbyterian Church at Glebe, Rev. Ralph T. McCord, pastor of Romney Methodist Church, will officiate and burial will be in the church cemetery.

The body is at the Shaffer Funeral Home.

MISS EDITH P. BOWMAN

Miss Edith Pearl Bowman, 64, of 206 Park Street, died suddenly yesterday at her home.

A native of Midland, she was a daughter of the late Samuel and Harriett A. (Metz) Bowman.

Survivors include two sisters, Mrs. Nellie Cross, Akron, Ohio, and Mrs. Danzel R. Lantz, Tuscon, Ariz., and two brothers, Gene Bowman, this city, and Wesley Bowman, Columbus, Ohio.

The body is at the Hafer Funeral Home where the family will receive friends from 2 to 4 p.m. and 7 to 9 p.m.

Services will be conducted there Thursday at 2 p.m. by Rev. F. G. Wanek, pastor of Melvin Methodist Church. Burial will be in Davis Memorial Cemetery.

MRS. MINSTER RITES

Services for Mrs. Janet B. Minster, 40, wife of Herbert C. Minster, 118 Decatur Street, who died Sunday in Sacred Heart Hospital, will be conducted tomorrow at 10 a. m. at the Kight Funeral Home by Rev. James D. Elliott, pastor of Central Methodist Church. Burial will be in Alto Rest Park, Altoona, Pa.

MRS. GRACE MILLER

SIPESVILLE, Pa.—Mrs. Grace M. Miller, 76, of here, died last Friday at her home.

She was a daughter of the late John W. and Belinda (Countryman) Brougher.

Survivors include her husband, Elmer E. Miller; five sons, Carl Miller, Newton; Glenn Miller, Chicago;; Todd B. Miller, Smiths Creek, Mich.; Vaun Miller, RD 2, Somerset, and Dean Miller, Carnegie; two brothers, Edward Brougher, Grantsville, and Clark Brougher, Quecreek, and seven grandchildren.

ORLANDO C. SMITH

KEYSER, W. Va. — Orlando C. Smith, 50, of Limestone, died Sunday in Potomac Valley Hospital.

Born at Keyser, he was a son of William H. Smith and the late Mrs. Florence Smith. Mr. Smith was a retired B&O Railroad carman and was a member of the Brotherhood of Railway Carmen.

Surviving, besides his father, are two brothers, Ross M., Keyser, and Shirley C. Smith, Junction; a sister, Mrs. B. F. Wilson, Piedmont, and two nephews, Jack Smith, Keyser, and Ronald Smith, Baltimore.

The body is at the Markwood Funeral Home where services will be conducted tomorrow at 2 p. m. Burial will be in Queens Point Cemetery.

TAYLOR SERVICES

Services for Ralph Herbert Taylor, 47, of 123 Park Avenue, Park Heights, who died Sunday at his home, will be conducted tomorrow at 2 p. m. at St. Paul's Lutheran Church by Rev. John S. Sammel, pastor. Burial will be in Frostburg Memorial Park.

Pallbearers will be James Diehl, Donald Paupe, Ralph Frantz, Harry Griggs, Louis Griggs and Richard Douglas.

The body is at the Silcox Funeral Residence.

PATRICK McTIERNAN

WINCHESTER—Patrick Joseph McTiernan Jr., 68, of RD 1, Stephenson, Va., died Friday at Baker VA Center in Martinsburg.

A native of East Pittsburgh, Pa., he was born November 30, 1890 a son of the late Patrick J. and Kathryn McTiernan.

He was a member of Sacred Heart Catholic Church, the church's Holy Name Society and the Knights of Columbus.

Survivors include his widow, Mrs. Phyllis (O'Connell) McTiernan; two sons, Patrick A. McTiernan, with the Air Force at Langley Field, Va., and Thomas M. McTiernan, at home; two sisters, Mrs. Thomas Millar, Cumberland, and Mrs. Kathryn Nicely, Pittsburgh, and a number of nieces and nephews.

A requiem mass will be celebrated on Wednesday at 10 a. m. in the Sacred Heart Church by Rev. Robert O. Hickman. Interment will be in the Winchester National Cemetery.

The body is at the Omps Funeral Home here.

RILEY L. BARB

PARSONS, W. Va. — Riley L. Barb, 72, of Quality Hill, died yesterday in Tucker County Hospital after a long illness.

Mr. Barb was a son of the late Nicholas W. and Mae (Miller) Barb and was born at Columbia Furnace, Va.

Mr. Barb was a veteran of World War I and was a member of Parsons Evangelical United Brethren Church. He was an electrician and mechanic and formerly owned and operated a generator shop here.

Surviving are four brothers, Rodney and Frank, both of here; Russell I., Columbus, Ohio, and Claude Barb, Charleston, S. C., and two sisters, Mrs. Howard Long and Mrs. Virginia Patch, both of Parsons.

The body will be at the Greenlief Funeral Home after 9 a. m. today. Services will be conducted there tomorrow at 2 p. m. by Rev. Bland Brady, pastor of West Union EUB Church. Burial will be in Parsons Cemetery.

MISS HATTIE PICKEN

LONACONING — Miss Hattie Picken died yesterday at her home on Church Street. She had been in ill health for some time.

Miss Picken was a daughter of the late James and Janet (Gardner) Picken. She was a member of Lonaconing Presbyterian Church and the Pythian Sisters.

Surviving are two sisters, Miss Marion Picken and Mrs. John Gowans, both of here.

The body is at the Eichhorn Funeral Home, where the family will receive friends from 2 to 4 p. m. and 7 to 9 p. m.

Services will be conducted there Thursday at 2 p. m. by Rev. John McClain, pastor of Lonaconing Presbyterian Church. Burial will be in Oak Hill Cemetery.

SCOTT SMITH

HYNDMAN—Scott Smith, 1524 Railroad Street, Osborne, Pa., formerly of near Hyndman, died in Osborne yesterday.

The son of the late George and Amanda Smith, Mr. Smith was preceded in death by his wife, Mrs. Mary Elizabeth (Ranker) Smith.

He is survived by three sons, George C. Smith, Roy C. Smith and William Earl Smith, and a daughter, Mrs. Elsie Himmel.

The body will be taken to the Zeigler Funeral Home in Hyndman Wednesday when friends will be received after 2 p. m.

Services will be conducted there Thursday at 10 a. m. by Rev. Charles Reley. Burial will be in the Hyndman Cemetery.

MISS ELEANORA RICHARDS

WESTERNPORT — Miss Eleanora Frances Richards, 38, of Mill Run, died Saturday in Potomac Valley Hospital, Keyser, where she was a patient two days.

Born in Charleston, W. Va., there are no known survivors. Miss Richards had been employed here as a housekeeper.

The body is at the Boal Funeral Home where services will be conducted Wednesday at 10 a. m. Interment will be in Bloomington Cemetery.

MRS. DUNN FUNERAL

FROSTBURG — Services for Mrs. Minnie M. Dunn, 63, wife of James Dunn, Woodlawn, who died Sunday in Memorial Hospital, Cumberland, will be conducted tomorrow at 2 p. m. at the Durst Funeral Home by George Graham. Burial will be in Frostburg Memorial Park.

Pallbearers will be Clarence Llewellyn Jr., Clarence Evans, William Knieriem, William Whiteman, Everett Spiker and John Schurg.

TAYLOR FUNERAL

Services for Albert B. Taylor, 75, of 8 Boone Street, who died suddenly Saturday, will be conducted today at 2 p. m. at the Hafer Funeral Home by Rev. Louis L. Emerick, pastor of Trinity Methodist Church. Burial will be in Springfield Cemetery.

Pallbearers will be Mickey F. Hamilton, Harry V. Adams, Earl W. Clark, Jacob G. Meyers, Robert W. Harris and Joseph R. Nestor.

JAMES EMERY SMITH

James Emery Smith, 44, died suddenly yesterday afternoon at his home in Bedford Valley, Pa.

Born in Cumberland, a son of the late James R. and Laura (Crites) Smith, he was employed as a spinner at the Celanese Corporation. Mr. Smith was a veteran of World War II and was a member of Centerville Methodist Church.

He is survived by his widow, Alda F. (Margret) Smith; a daughter, Mrs. David R. Ferguson, Bedford Valley, and five sisters, Mrs. Pearl Marker, Mrs. Blanche Erickson, Mrs. Hazel Brobst, Mrs. Hilda Durbin and Mrs. Leafy Stewart, all of Cumberland.

The body is at the Scarpelli Funeral Home where the family will receive friends from 2 to 4 p. m. and 7 to 9 p. m.

SPEELMAN RITES

Services for Carl Speelman, 82, of 11 South Waverly Terrace, who died Saturday at the Weeks Nursing Home in Oakland, will be conducted today at 2 p. m. at the Stein Funeral Home by Rev. H. M. Richardson, rector of Emmanuel Episcopal Church. Burial will be in Sunset Memorial Park.

Pallbearers will be Guy Shaffer, David Molinari, John O'Donnell, Patrick O'Donell, Donald Burgess and William Burgess.

Thomas Staup Is Ordained At Lonaconing

Named To Sacred Order Of Deacons

LONACONING—Thomas Peter Staup, son of Mr. and Mrs. Roland C. Staup, St. Mary's Terrace, Lonaconing, and fiance of Miss Alysann Bradburn, of 114 Broadway Street, Meyersdale, Pa., was ordained to the Sacred Order of Deacons last night in St. Peter's Episcopal Church by Right Rev. Noble C. Powell, D.D., Bishop of Maryland.

Rev. Staup was accepted as a postulant for Holy Orders in 1955 and entered the General Theological Seminary, New York City, in September 1956. He was graduated this May 1959 with a Bachelor of Sacred Theology Degree.

He has served churches in Mamaroneck, N. Y., Holy Trinity and St. Peters, Chelsea, New York City, during his seminary training.

Chaplain to Bishop Powell at the ordination was Rev. Robert L. Leather, assistant rector at Emmanuel Church, Cumberland. Rev. Charles I. Kratz Jr., former rector of St. John's, Frostburg, and St. Peter's, Lonaconing, was preacher of the ordination sermon.

Rev. Leslee E. Schwindt, vicar of St. Peter's, made the presentation of Mr. Staup to Bishop Powell for ordination. The epistler was Rev. Lawrence C. Butler, rector of St. George's Church, Mt. Savage.

The new deacon read the gospel and administered the Holy Chalice during Mass. The choir of St. Peter's sang with Mrs. Arthur A. Preston as organist.

Crucifiers were George J. Wilson and James Z. Bosley. Torch bearers were Michael F. Miller and Paul W. Wilson. The bishop's servers were Lee F. Miller, and Glenn C. Riffey. Ushers were John B. Elliott and Aleck M. Sloan.

Mr. Staup is assigned to the Garrett County Diocesan Missions. He will reside in Oakland.

A reception was held in his honor at the parish house immediately following his ordination. Miss Helen S. Smith, president of The Women of St. Peter's, was in charge.

Mr. Staup and Miss Bradburn will be married in August, 1959.

Mt. Savage Personals

Mrs. Joseph Malloy returned to her home after being a patient at Sacred Heart Hospital.

James A. Deffenbaugh, who is serving aboard the USS Aucula has arrived in Norfolk after spending several months overseas. Deffenbaugh visited ports in Spain, Italy and Africa. He is a son of Mr. and Mrs. George Deffenbaugh.

Specialist 4 Robert W. Martin, US Army has gone to Heidelbert, Germany, where he will be stationed for 14 months. His wife and daughter will join him later. His last assignment was at Edgewood. He is the son of Mr. and Mrs. Walter Martin, former residents.

Major and Mrs. Howard Blank and children returned to Frederick after visiting his parents, Mr. and Mrs. Howard Blank. Major Blank returned recently from Okinawa where he was stationed 14 months with the Marine Corps.

Ella Bergdoll Attending Conference For Educators

MOOREFIELD—Miss Ella Bergdoll, of Moorefield, president of West Virginia State Classroom Teachers Association, from Moorefield, West Virginia will leave today for the University of Kansas, Lawrence, Kan., where she will attend the National Teacher Education Professional Standards Conference.

On Saturday she will go to St. Louis, Mo. to be one of 5,000 official delegates to the NEA Representative Assembly, governing body for the world's largest professional organization. Altogether, 10,000 persons are expected to attend the convention participating in six days of discussions, speeches and meetings centering on the 1959 convention theme—"Quality in Education."

Miss Bergdoll will be a group leader for a discussion on curriculum planning on Wednesday afternoon.

She will also expect to attend several meetings of the West Virginia Association, meeting for breakfast several days during the convention, will hold a business session to discuss NEA resolutions and other actions of the assembly.

Following the convention she will attend the Classroom Teachers National Conference at Illinois State Normal University, Normal, Illinois from July 5-16, acting as recorder for a panel discussion on "What is a Good State DCT Program?"

Court Grants Keyser Doctor New Trial

Technicality Favors Defense

KEYSER—Dr. William A. Flick, local physician, has been granted a new trial by virtue of an opinion handed down by Judge Ernest A. See.

The 75-year-old practitioner was found guilty of a narcotics law violation by a jury in Mineral county circuit court last May 13 after being indicted for writing one prescription for dilaudid for John Pollock, 42, of Clarksburg, who is presently serving a term in the West Virginia penitentiary for narcotics law violations.

Following the original verdict, which carries a two to five year sentence in the penitentiary and up to $1,000 fine, defense attorneys immediately moved for an arrest of judgment and asked Judge See to set aside the verdict and grant a new trial. Dr. Flick's counsel consists of Attorneys H. G. Shores, Howard P. Shores and H. R. Athey.

Gives Opinion

Judge See, in an opinion in the case, said "the court has concluded to grant a new trial solely for the reason that the judge of the court left his chambers, returned to the court room, instructed the jury concerning the adjournment and excused the jury until the following day. Dr. Flick, his counsel, the prosecuting attorney and court stenographer remained in the chambers of the judge while this was being done." All of this had been pointed qut earlier by defense attorneys when they moved for a new trial.

West Virginia law states that "a person indicted for a felony shall be personally present during the trial thereof." This means that the accused must be present in person when any step affecting him is taken from arraignment to final judgment inclusive, and that the record must show the presence of the accused.

Suggestion Made

The other ground of the motion for a new trial, that there was no evidence of "bad faith" on the part of the accused, was overruled. "The question of intent, good or bad faith, is one that is always difficult to establish," the judge said. "No one can be absolutely certain what some other person has in his or her mind. The most we can form is a conclusion or judgment based upon what that other person did or said."

Judge See pointed out that even other doctors in the city varied in their opinion on the case and he cited several personal instances in which the use of a narcotic was necessary. He said "it is our feeling that under all the circumstances of the case that the jury had a right to determine whether or not Dr. Flick acted in good faith."

The judge suggested that an order, including his opinion on the motion, be prepared at the next regular term of court.

Midland Personals

Mrs. Vernon R. Broadwater, 143 East Washington Street, Frostburg, former resident, is a surgical patient in Memorial Hospital, Cumberland.

Mr. and Mrs. Francis Shearer and son Charles, Baltimore, are visiting his mother, Mrs. Gertrude Shearer, Paradise Street, and her parents Mr. and Mrs. James R. Thrasher, Route 55.

Mr. and Mrs. George Lomas, Kensington, returned after visiting her mother, Mrs. Elizabeth Carr, O'Mara Avenue.

Miss Bonnie Brinegar, Route 55, has accepted employment at the Luke plant of the W.Va. Pulp and Paper Co.

Mr. and Mrs. Raymond Morgan and sons, Rodney and Bruce, Kensington, visited Mr. and Mrs. William E. Orr and Mrs. Elizabeth Carr, O'Mara Avenue.

PFC Joseph "Buster" Metz, PFC Edward Crowe, PFC Eugene Cesnick, and PFC Bernard "Bunny" Carter, left Saturday morning for a two-week training exercise at Indiantown Gap.

Miss Edna Kenny, Koontz Avenue, is spending several weeks visiting friends and relatives at Vale Summit.

Historical Society Will Elect Thursday

OAKLAND — Frank W. Peters, owner of the Peters Fuel Corporation which distributes petroleum products in three states, will speak at the annual dinner meeting of the Garrett County Historical Society Thursday at 6:30 p. m. in the William-James Hotel.

Mrs. W. W. Grant, president of the society, will be in charge of the program. At a brief business session there will be an election of officers.

Keyser Couple Plans 56th Anniversary

KEYSER — Mr. and Mrs. J. W. Mills, 457 St. Cloud Street will observe their 56th wedding anniversary Thursday at their home. Next Sunday, the family plans to honor the couple with a picnic outing.

Mrs. Mills is the former Miss Mattie Hottinger of Purgittsville, W.Va. and the couple was married at Beaver Run, W.Va. Mr. Mills, also a native of Purgittsville, is a retired Baltimore and Ohio Railroad employe and they have resided here for a number of years.

Scouts-Parents Meet Tonight

MT. SAVAGE — Boy Scout Troop No. 50 will meet this evening, at St. George's parish hall. There will also be a meeting of the parents of the scouts at the parish house at 7 p. m. It is urgent that all parents attend this meeting as arrangements have to be made for the boys to attend Boy Scout Camp the following week.

Bus Service Seeks Franklin Maryland Run

Application Is Filed With ICC

The operator of the Superior Bus Service of Harrisonburg, Va., announced yesterday he is planning to file an application with the Interstate Commerce Commission for a temporary permit to operate a bus service between Franklin and Cumberland.

For the past two weeks, a group of Moorefield and Petersburg residents has been chartering buses from the firm for shopping trips to Cumberland.

Lists Schedule

The charter service from Franklin to Cumberland will operate again Thursday. The schedule, all on Eastern Standard Times, will be as follows:

Franklin, 7:45 a. m.; Petersburg, 8:30 a. m.; Moorefield, 9 a. m.; Romney, 10 a. m.; Springfield, 10:10 a. m. and Fort Ashby, 10:20 a. m.

The valley has been without bus service for a number of years and persons not owning cars have had to depend on friends or relatives in order to get to Cumberland.

Interest was shown in renewing bus service when a group of women residing in Petersburg and Moorefield contacted the Harrisonburg firm for trips into Cumberland.

60 Or 90-Day Trial

Merle Martin, operator of the bus company, said he will file for a temporary permit with the ICC, allowing for a 60 or 90-day test period.

Then, during that time he would find the type and size of vehicle that would suit the volume of passengers.

Martin is considering a number of plans. This would include the possibility of a round trip once each week, or a weekend proposition, with round trips on Fridays and Mondays.

Winners Listed

MT. SAVAGE—St. Ann's Chapter of St. George's Episcopal Church held a public card party recently in the parish house.

Prizes were awarded to Mrs. Thomas Adams, Mrs. Freda Mckenzie, Mrs. Margaret Kane, Ralph Lashley, John Ruppenkamp and Joseph Malloy. A special prize was awarded to Mrs. Belva Miller.

For Sale: 8 room house at Clarysville — large lot — Dial OV 9-9635.
Adv. N-T—June 22-23-24

Sewing Machines Adjusted and cleaned. James D. Jenkins—Dial OV 9-8534 Frostburg.
Aov. N-T—June 22.

OES Chapter To Entertain

FROSTBURG — The Past Matrons and Past Patrons Association of Western Maryland will be the guests of Mountain Chapter 15, Order of Eastern Star, Wednesday at 8 p.m. in the Masonic Temple. Mrs. Gladys Porter, worthy matron, and William C. Scott, worthy patron, will preside.

Mrs. Helen Trost, Past Matron of Martha Washington Chapter 10, Lonaconing, and Association president, and Henry Earle, past patron of Cumberland Chapter 56, vice president, will be officially greeted.

A program, "Yours Are the Hands," will be presented by the host chapter. A social hour will follow with Mrs. Marie Lewis in charge, assisted by Mrs. Ann Storm, Mrs. Constance Goebel, Mrs. Dolores Chapman, Mrs. Margie Evans and Miss Ruth Engle.

Following the program, the group will suspend meetings until the fall.

Mrs. Sara Snelson Heads Victory Class

FROSTBURG — The Victory Class of First English Baptist Church met a recent evening and elected Mrs. Sara Snelson president for the coming year.

Mrs. Rae Pugh will serve as vice president and publicity chairman; Mrs. Edna Richardson, secretary; Mrs. Josephine Jones, treasurer; Mrs. Eileen Thomas and Miss Margaret Price, program committee; Mrs. Jewell McFarland, games; Mrs. Martha Hosken and Mrs. Snelson, gift committee.

The class decided to purchase an electric coffee urn for the church, and to give a donation to the Bible School now in progress. Mrs. Pugh was in charge of games and prizes were won by Mrs. McFarland, Mrs. Jones and Mrs. Snelson.

Palace Theatre
LAST TIME TONITE
2 SHOWINGS — 7 & 9:15
THE STORY OF TODAY'S ANGRY YOUNG MODERNS!
Paul Newman
"The Young Philadelphians"

BARBARA RUSH · ALEXIS SMITH · BRIAN KEITH
DIANE BREWSTER

Your Authorized General Electric and Westinghouse Dealer
FROSTBURG TV
Sales and Service
Ph. OV 9-9925 Frostburg

Have your
PORTABLE RADIO CHECKED TODAY!
we'll inspect
✓ BATTERIES
✓ TUBES
✓ CIRCUIT
For extra listening hours we recommend

"EVEREADY" RADIO BATTERIES
BOB'S RADIO & TV
We Service What We Sell
Dial OV 9-6287
18 W. Main Frostburg

LANDSCAPING
TOP SOIL
BULLDOZING
FILL DIRT
RED DOG ROAD SHALE
DIAL OV 9-9143
GOODWILL FUEL CO.

PRICHARD'S
Main St. — Frostburg

Amazing MOTOROLA POCKET RADIO Gives FULL-SIZE PERFORMANCE

Pocketeer
ALL-TRANSISTOR PORTABLE
The amazing shirt-pocket portable. 6 transistors plus 1 diode and 1 thermistor provide the power and tone of sets twice its size. Built-in speaker for full-bodied sound. Dial scale magnifying lens for easier tuning. Built-in antenna for extra power. Built-in easel. In Black, Blue, Red, Green. MODEL XM $29.95
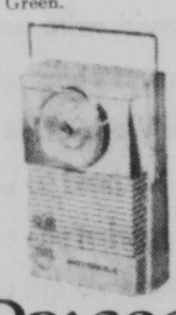
DRAGOON
ALL-TRANSISTOR PORTABLE
New 8-transistor plus 2 germanium diode chassis makes this the world's most powerful pocket radio. Gives you 5 times more sensitivity, 9 times more selectivity, 30% more audible volume. Break-resistant cabinet comes in Maple Sugar or Charcoal, with gold-finish dial and trim. Earphone jack. MODEL XM $54.95
COMPLETE LINE AT
BOB'S RADIO & TV
WE SERVICE WHAT WE SELL
18 W. Main Frostburg

Parade Winners Announced By Blue Angels

Baby Contest Slated Today

WESTERNPORT — Winners in a Crazy Day parade held last night in conjunction with the second annual week-long celebration of the Blue Angels Drum and Bugle Corps include:

Mrs. Peggy Shaw, Mrs. Bessie Shaw, Dorothy Riggleman, Frances Warnick, Janice Butler, Jonny Amoruso and Bussie Amoruso.

Judges were Mrs. J. B. Kuhn, New Creek Drive, Keyser, Mrs. James Wills, Mrs. Virgil Raines, of here, and Miss Frances Fazzalore of Keyser.

The Blue Angels led off the parade. Others in the line of march were the Little Leaguers; the Degree of Hiawatha, a junior organization of Blackhawk Tribe 131, Improved Order of Red Men; the Piedmont drill team, Queen Laura Kuhn, Little Queen Cheri Blackburn and the candidates.

The Queen's Ball followed at the home of Victory Post 155, American Legion, sponsors of the Blue Angels. At 5 p.m. today a baseball game between Westernport and Franklin will be played at Memorial Park.

A baby contest will be held at 5:30 p.m. at the Post home. Prizes will be given to a boy and girl six months to one year old; one year to two years; and two to three years.

At 7 p.m. today and tomorrow variety shows will be held at the Welsh Theater. Charles Butler will announce the program which will include the following numbers:

Vocal solos by Saundra Rucker, Flintstone; Les Clifford and his band; vocal solos, William Metz; songs by Kenny Logsdon of Frostburg; comedy act by Mrs. Peggy Shaw; Rock 'n' Roll band of Keyser; twirling exhibition by majorettes of Beall High at Frostburg; Piedmont High quartet; tap dances by Linda Kiddy, Barton, and Linda Coakley, Frostburg.

Rock 'n' Roll solo, Indabeile Ellifritz, Keyser; soprano solo, Mrs. Marion H. Francis, Rawlings; vocal solos by Paul Hendrickson, LaVale; acrobatic dance, Linda Kiddy and Linda Coakley.

Tap specialty, Carolyn Sue Luman, Cumberland; song and dance numbers, Kathy and Diane Ritchie, Cumberland, and St. Peter's Tambourine Dancers of here.

A firemen's parade will be held at 7 p.m. Thursday and the legionnaires parades on Friday at 7 p.m.

Frank Powers, of Frostburg, and T. J. "Gannie" Martin, of Piedmont, well-known in veterans work will be honored at 8 p.m. at the Legion home.

On Saturday at 1:30 p.m. the grand feature parade will be held and at 5:30 p.m. a drum corps exhibition will be held on the grounds of the Westernport Elementary School.

A carnival is being held throughout the week on Railroad Street adjoining the Post home.

Each night throughout the week a dance is being held at the Post home with music by John Laughlin and his Modernaires. Rock 'n' Roll dances are held from 9 p.m. to midnight each evening at the Union Hall for teen-agers.

Miss Blue Angel And Little Queen

Miss Laura Kuhn of New Creek, is shown as last year's queen Miss Elaine Metcalf, places the crown and formally proclaims her Miss Blue Angel II. at the Westernport festival of the Blue Angels Drum and Bugle Corps of Victory Post No. 155, American Legion. At the left is Little Miss Cheri Blackburn (seated) who was selected Little Miss Blue Angel II. She is a daughter of Mr. and Mrs. Wallace Blackburn, 122 Ashfield Street, Piedmont, W. Va., and was crowned by her cousin, Margie Shaw of Westernport, last year's little queen. There were nine contestants in the little queen competition. Mrs. Marvel McBee was chairman of both contests.

OES Chapter To Entertain

FROSTBURG — The Past Matrons and Past Patrons Association of Western Maryland will be the guests of Mountain Chapter 15, Order of Eastern Star, Wednesday at 8 p.m. in the Masonic Temple. Mrs. Gladys Porter, worthy matron, and William C. Scott, worthy patron, will preside.

Mrs. Helen Trost, Past Matron of Martha Washington Chapter 10, Lonaconing, and Association president, and Henry Earle, past patron of Cumberland Chapter 56, vice president, will be officially greeted.

A program, "Yours Are the Hands," will be presented by the host chapter. A social hour will follow with Mrs. Marie Lewis in charge, assisted by Mrs. Ann Storm, Mrs. Constance Goebel, Mrs. Dolores Chapman, Mrs. Margie Evans and Miss Ruth Engle.

Following the program, the group will suspend meetings until the fall.

Mrs. Sara Snelson Heads Victory Class

FROSTBURG — The Victory Class of First English Baptist Church met a recent evening and elected Mrs. Sara Snelson president for the coming year.

Mrs. Rae Pugh will serve as vice president and publicity chairman; Mrs. Edna Richardson, secretary; Mrs. Josephine Jones, treasurer; Mrs. Eileen Thomas and Miss Margaret Price, program committee; Mrs. Jewell McFarland, games; Mrs. Martha Hosken and Mrs. Snelson, gift committee.

The class decided to purchase an electric coffee urn for the church, and to give a donation to the Bible School now in progress. Mrs. Pugh was in charge of games and prizes were won by Mrs. McFarland, Mrs. Jones and Mrs. Snelson.

DEATHS AND FUNERAL NOTICES

MISS MONA HAINES

ROMNEY, W. Va.—Miss Mona L. Haines, 68, a native of Hampshire County, died at her home here yesterday morning. She had been ill for several weeks.

Born near Romney, a daughter of the late John H. and Kate D. (Combs) Haines, she resided for the past 50 years in Romney.

Miss Haines is survived by two sisters, Miss Annie C. Haines, Romney, and Mrs. Mabel E. Maxwell, Arlington, Calif., and a number of nieces and nephews.

Services will be conducted at the Combs Funeral Home here Wednesday at 2 p. m. (EST) with Rev. Marvin E. Purser, pastor of the Romney Christian Church officiating. Interment will be in Indian Mound Cemetery, Romney.

ERNEST L. KLINE

ROMNEY, W. Va. — Ernest Luther Kline, 73, died Sunday at the home of his brother, Raymond Kline, near Romney.

A native of Virginia, he was a son of the late John R. and Anna (Cooper) Kline.

Surviving are his widow, Mrs. Mary S. Kline; a daughter, Mrs. Anna M. Dean, of here; six sons, John, New Creek; James, Leslie, Harry and Ernest, all of here, and Melvin Kline, Winchester, Va.; a sister, Mrs. Ethel M. Pangle, Strasburg, Va., and eight grandchildren.

Services will be conducted tomorrow at 2:30 p.m. at St. Luke's Presbyterian Church at Glebe. Rev. Ralph T. McCord, pastor of Romney Methodist Church, will officiate and burial will be in the church cemetery.

The body is at the Shaffer Funeral Home.

MISS EDITH P. BOWMAN

Miss Edith Pearl Bowman, 64, of 206 Park Street, died suddenly yesterday at her home.

A native of Midland, she was a daughter of the late Samuel and Harriett A. (Metz) Bowman.

Survivors include two sisters, Mrs. Nellie Cross, Akron, Ohio, and Mrs. Danzel R. Lantz, Tuscon, Ariz., and two brothers, Gene Bowman, this city, and Wesley Bowman, Columbus, Ohio.

The body is at the Hafer Funeral Home where the family will receive friends from 2 to 4 p.m. and 7 to 9 p.m.

Services will be conducted there Thursday at 2 p.m. by Rev. F. G. Wanek, pastor of Melvin Methodist Church. Burial will be in Davis Memorial Cemetery.

MRS. MINSTER RITES

Services for Mrs. Janet B. Minster, 40, wife of Herbert C. Minster, 118 Decatur Street, who died Sunday in Sacred Heart Hospital, will be conducted tomorrow at 10 a. m. at the Kight Funeral Home by Rev. James D. Elliott, pastor of Central Methodist Church. Burial will be in Alto Rest Park, Altoona, Pa.

MRS. GRACE MILLER

SIPESVILLE, Pa.—Mrs. Grace M. Miller, 76, of here, died last Friday at her home.

She was a daughter of the late John W. and Belinda (Countryman) Brougher.

Survivors include her husband, Elmer E. Miller; five sons, Carl Miller, Newton; Glenn Miller, Chicago; Todd B. Miller, Smiths Creek, Mich.; Vaun Miller, RD 2, Somerset, and Dean Miller, Carnegie; two brothers, Edward Brougher, Grantsville, and Clark Brougher, Quecreek, and seven grandchildren.

ORLANDO C. SMITH

KEYSER, W. Va. — Orlando C. Smith, 50, of Limestone, died Sunday in Potomac Valley Hospital.

Born at Keyser, he was a son of William H. Smith and the late Mrs. Florence Smith. Mr. Smith was a retired B&O Railroad carman and was a member of the Brotherhood of Railway Carmen.

Surviving, besides his father, are two brothers, Ross M., Keyser, and Shirley C. Smith, Junction; a sister, Mrs. B. F. Wilson, Piedmont, and two nephews, Jack Smith, Keyser, and Ronald Smith, Baltimore.

The body is at the Markwood Funeral Home where services will be conducted tomorrow at 2 p. m. Burial will be in Queens Point Cemetery.

TAYLOR SERVICES

Services for Ralph Herbert Taylor, 47, of 123 Park Avenue, Park Heights, who died Sunday at his home, will be conducted tomorrow at 2 p. m. at St. Paul's Lutheran Church by Rev. John S. Sammel, pastor. Burial will be in Frostburg Memorial Park.

Pallbearers will be James Diehl, Donald Paupe, Ralph Frantz, Harry Griggs, Louis Griggs and Richard Douglas.

The body is at the Silcox Funeral Residence.

PATRICK McTIERNAN

WINCHESTER—Patrick Joseph McTiernan Jr., 68, of RD 1, Stephenson, Va., died Friday at Baker VA Center in Martinsburg.

A native of East Pittsburgh, Pa., he was born November 30, 1890 a son of the late Patrick J. and Kathryn McTiernan.

He was a member of Sacred Heart Catholic Church, the church's Holy Name Society and the Knights of Columbus.

Survivors include his widow, Mrs. Phyllis (O'Connell) McTiernan; two sons, Patrick A. McTiernan, with the Air Force at Langley Field, Va., and Thomas M. McTiernan, at home; two sisters, Mrs. Thomas Millar, Cumberland, and Mrs. Kathryn Nicely, Pittsburgh, and a number of nieces and nephews.

A requiem mass will be celebrated on Wednesday at 10 a. m. in the Sacred Heart Church by Rev. Robert O. Hickman. Interment will be in the Winchester National Cemetery.

The body is at the Omps Funeral Home here.

RILEY L. BARB

PARSONS, W. Va. — Riley L. Barb, 72, of Quality Hill, died yesterday in Tucker County Hospital after a long illness.

Mr. Barb was a son of the late Nicholas W. and Mae (Miller) Barb and was born at Columbia Furnace, Va.

Mr. Barb was a veteran of World War I and was a member of Parsons Evangelical United Brethren Church. He was an electrician and mechanic and formerly owned and operated a generator shop here.

Surviving are four brothers, Rodney and Frank, both of here; Russell I., Columbus, Ohio, and Claude Barb, Charleston, S. C., and two sisters, Mrs. Howard Long and Mrs. Virginia Patch, both of Parsons.

The body will be at the Greenlief Funeral Home after 9 a. m. today. Services will be conducted there tomorrow at 2 p. m. by Rev. Bland Brady, pastor of West Union EUB Church. Burial will be in Parsons Cemetery.

MISS HATTIE PICKEN

LONACONING — Miss Hattie Picken died yesterday at her home on Church Street. She had been in ill health for some time.

Miss Picken was a daughter of the late James and Janet (Gardner) Picken. She was a member of Lonaconing Presbyterian Church and the Pythian Sisters.

Surviving are two sisters, Miss Marion Picken and Mrs. John Gowans, both of here.

The body is at the Eichhorn Funeral Home, where the family will receive friends from 2 to 4 p. m. and 7 to 9 p. m.

Services will be conducted there Thursday at 2 p. m. by Rev. John McClain, pastor of Lonaconing Presbyterian Church. Burial will be in Oak Hill Cemetery.

SCOTT SMITH

HYNDMAN—Scott Smith, 1524 Railroad Street, Osborne, Pa., formerly of near Hyndman, died in Osborne yesterday.

The son of the late George and Amanda Smith, Mr. Smith was preceded in death by his wife, Mrs. Mary Elizabeth (Ranker) Smith.

He is survived by three sons, George C. Smith, Roy C. Smith and William Earl Smith, and a daughter, Mrs. Elsie Himmel.

The body will be taken to the Zeigler Funeral Home in Hyndman Wednesday when friends will be received after 2 p. m.

Services will be conducted there Thursday at 10 a. m. by Rev. Charles Reley. Burial will be in the Hyndman Cemetery.

MISS ELEANORA RICHARDS

WESTERNPORT — Miss Eleanora Frances Richards, 38, of Mill Run, died Saturday in Potomac Valley Hospital, Keyser, where she was a patient two days.

Born in Charleston, W. Va., there are no known survivors. Miss Richards had been employed here as a housekeeper.

The body is at the Boal Funeral Home where services will be conducted Wednesday at 10 a. m. Interment will be in Bloomington Cemetery.

MRS. DUNN FUNERAL

FROSTBURG — Services for Mrs. Minnie M. Dunn, 63, wife of James Dunn, Woodlawn, who died Sunday in Memorial Hospital, Cumberland, will be conducted tomorrow at 2 p. m. at the Durst Funeral Home by George Graham. Burial will be in Frostburg Memorial Park.

Pallbearers will be Clarence Llewellyn Jr., Clarence Evans, William Knieriem, William Whiteman, Everett Spiker and John Schurg.

TAYLOR FUNERAL

Services for Albert B. Taylor, 75, of 8 Boone Street, who died suddenly Saturday, will be conducted today at 2 p. m. at the Hafer Funeral Home by Rev. Louis L. Emerick, pastor of Trinity Methodist Church. Burial will be in Springfield Cemetery.

Pallbearers will be Mickey F. Hamilton, Harry V. Adams, Earl W. Clark, Jacob G. Meyers, Robert W. Harris and Joseph R. Nestor.

JAMES EMERY SMITH

James Emery Smith, 44, died suddenly yesterday afternoon at his home in Bedford Valley, Pa.

Born in Cumberland, a son of the late James R. and Laura (Crites) Smith, he was employed as a spinner at the Celanese Corporation. Mr. Smith was a veteran of World War II and was a member of Centerville Methodist Church.

He is survived by his widow, Alda F. (Margret) Smith; a daughter, Mrs. David R. Ferguson, Bedford Valley, and five sisters, Mrs. Pearl Marker, Mrs. Blanche Erickson, Mrs. Hazel Brobst, Mrs. Hilda Durbin and Mrs. Leafy Stewart, all of Cumberland.

The body is at the Scarpelli Funeral Home where the family will receive friends from 2 to 4 p. m. and 7 to 9 p. m.

SPEELMAN RITES

Services for Carl Speelman, 82, of 11 South Waverly Terrace, who died Saturday at the Weeks Nursing Home in Oakland, will be conducted today at 2 p. m. at the Stein Funeral Home by Rev. H. M. Richardson, rector of Emmanuel Episcopal Church. Burial will be in Sunset Memorial Park.

Pallbearers will be Guy Shaffer, David Molinari, John O'Donnell, Patrick O'Donell, Donald Burgess and William Burgess.

Thomas Staup Is Ordained At Lonaconing

Named To Sacred Order Of Deacons

LONACONING—Thomas Peter Staup, son of Mr. and Mrs. Roland C. Staup, St. Mary's Terrace, Lonaconing, and fiance of Miss Alysann Bradburn, of 114 Broadway Street, Meyersdale, Pa., was ordained to the Sacred Order of Deacons last night in St. Peter's Episcopal Church by Right Rev. Noble C. Powell, D.D., Bishop of Maryland.

Rev. Staup was accepted as a postulant for Holy Orders in 1955 and entered the General Theological Seminary, New York City, in September 1956. He was graduated this May 1959 with a Bachelor of Sacred Theology Degree.

He has served churches in Mamaroneck, N. Y., Holy Trinity and St. Peters, Chelsea, New York City, during his seminary training.

Chaplain to Bishop Powell at the ordination was Rev. Robert L. Leather, assistant rector at Emmanuel Church, Cumberland. Rev. Charles I. Kratz Jr., former rector of St. John's, Frostburg, and St. Peter's, Lonaconing, was preacher of the ordination sermon.

Rev. Leslee E. Schwindt, vicar of St. Peter's, made the presentation of Mr. Staup to Bishop Powell for ordination. The epistler was Rev. Lawrence C. Butler, rector of St. George's Church, Mt. Savage.

The new deacon read the gospel and administered the Holy Chalice during Mass. The choir of St. Peter's sang with Mrs. Arthur A. Preston as organist.

Crucifiers were George J. Wilson and James Z. Bosley, Torch bearers were Michael F. Miller and Paul W. Wilson. The bishop's servers were Lee F. Miller, and Glenn C. Riffey. Ushers were John B. Elliott and Aleck M. Sloan.

Mr. Staup is assigned to the Garrett County Diocesan Missions. He will reside in Oakland.

A reception was held in his honor at the parish house immediately following his ordination. Miss Helen S. Smith, president of The Women of St. Peter's, was in charge.

Mr. Staup and Miss Bradburn will be married in August, 1959.

Mt. Savage Personals

Mrs. Joseph Malloy returned to her home after being a patient at Sacred Heart Hospital.

James A. Deffenbaugh, who is serving aboard the USS Aucula has arrived in Norfolk after spending several months overseas. Deffenbaugh visited ports in Spain, Italy and Africa. He is a son of Mr. and Mrs. George Deffenbaugh.

Specialist 4 Robert W. Martin, US Army has gone to Heidelbert, Germany, where he will be stationed for 14 months. His wife and daughter will join him later. His last assignment was at Edgewood. He is the son of Mr. and Mrs. Walter Martin, former residents.

Major and Mrs. Howard Blank and children returned to Frederick after visiting his parents, Mr. and Mrs. Howard Blank. Major Blank returned recently from Okinawa where he was stationed 14 months with the Marine Corps.

Ella Bergdoll Attending Conference For Educators

MOOREFIELD—Miss Ella Bergdoll, of Moorefield, president of West Virginia State Classroom Teachers Association, from Moorefield, West Virginia will leave today for the University of Kansas, Lawrence, Kan., where she will attend the National Teacher Education Professional Standards Conference.

On Saturday she will go to St. Louis, Mo. to be one of 5,000 official delegates to the NEA Representative Assembly, governing body for the world's largest professional organization. Altogether, 10,000 persons are expected to attend the convention participating in six days of discussions, speeches and meetings centering on the 1959 convention theme—"Quality in Education."

Miss Bergdoll will be a group leader for a discussion on curriculum planning on Wednesday afternoon.

She will also expect to attend several meetings of the West Virginia Association, meeting for breakfast several days during the convention, will hold a business session to discuss NEA resolutions and other actions of the assembly.

Following the convention she will attend the Classroom Teachers National Conference at Illinois State Normal University, Normal, Illinois from July 5-16, acting as recorder for a panel discussion on "What is a Good State DCT Program?"

Court Grants Keyser Doctor New Trial

Technicality Favors Defense

KEYSER—Dr. William A. Flick, local physician, has been granted a new trial by virtue of an opinion handed down by Judge Ernest A. See.

The 75-year-old practitioner was found guilty of a narcotics law violation by a jury in Mineral county circuit court last May 13 after being indicted for writing one prescription for dilaudid for John Pollock, 42, of Clarksburg, who is presently serving a term in the West Virginia penitentiary for narcotics law violations.

Following the original verdict, which carries a two to five year sentence in the penitentiary and up to $1,000 fine, defense attorneys immediately moved for an arrest of judgment and asked Judge See to set aside the verdict and grant a new trial. Dr. Flick's counsel consists of Attorneys H. G. Shores, Howard P. Shores and H. R. Athey.

Gives Opinion

Judge See, in an opinion in the case, said "the court has concluded to grant a new trial solely for the reason that the judge of the court left his chambers, returned to the court room, instructed the jury concerning the adjournment and excused the jury until the following day. Dr. Flick, his counsel, the prosecuting attorney and court stenographer remained in the chambers of the judge while this was being done." All of this had been pointed out earlier by defense attorneys when they moved for a new trial.

West Virginia law states that "a person indicted for a felony shall be personally present during the trial thereof." This means that the accused must be present in person when any step affecting him is taken from arraignment to final judgment inclusive, and that the record must show the presence of the accused.

Suggestion Made

The other ground of the motion for a new trial, that there was no evidence of "bad faith" on the part of the accused, was overruled. "The question of intent, good or bad faith, is one that is always difficult to establish," the judge said. "No one can be absolutely certain what some other person has in his or her mind. The most we can form is a conclusion or judgment based upon what that other person did or said."

Judge See pointed out that even other doctors in the city varied in their opinion on the case and he cited several personal instances in which the use of a narcotic was necessary. He said "it is our feeling that under all the circumstances of the case that the jury had a right to determine whether or not Dr. Flick acted in good faith."

The judge suggested that an order, including his opinion on the motion, be prepared at the next regular term of court.

Historical Society Will Elect Thursday

OAKLAND — Frank W. Peters, owner of the Peters Fuel Corporation which distributes petroleum products in three states, will speak at the annual dinner meeting of the Garrett County Historical Society Thursday at 6:30 p. m. in the William-James Hotel.

Mrs. W. W. Grant, president of the society, will be in charge of the program. At a brief business session there will be an election of officers.

Midland Personals

Mrs. Vernon R. Broadwater, 143 East Washington Street, Frostburg, former resident, is a surgical patient in Memorial Hospital, Cumberland.

Mr. and Mrs. Francis Shearer and son Charles, Baltimore, are visiting his mother, Mrs. Gertrude Shearer, Paradise Street, and her parents Mr. and Mrs. James R. Thrasher, Route 55.

Mr. and Mrs. George Lomas, Kensington, returned after visiting her mother, Mrs. Elizabeth Carr, O'Mara Avenue.

Miss Bonnie Brinegar, Route 55, has accepted employment at the Luke plant of the W.Va. Pulp and Paper Co.

Mr. and Mrs. Raymond Morgan and sons, Rodney and Bruce, Kensington, visited Mr. and Mrs. William E. Orr and Mrs. Elizabeth Carr, O'Mara Avenue.

PFC Joseph "Buster" Metz, PFC Edward Crowe, PFC Eugene Cesnick, and PFC Bernard "Bunny" Carter, left Saturday morning for a two-week training exercise at Indiantown Gap.

Miss Edna Kenny, Koontz Avenue, is spending several weeks visiting friends and relatives at Vale Summit.

Keyser Couple Plans 56th Anniversary

KEYSER — Mr. and Mrs. J. W. Mills, 457 St. Cloud Street will observe their 56th wedding anniversary Thursday at their home. Next Sunday, the family plans to honor the couple with a picnic outing.

Mrs. Mills is the former Miss Mattie Hottinger of Purgittsville, W.Va. and the couple was married at Beaver Run, W.Va. Mr. Mills, also a native of Purgittsville, is a retired Baltimore and Ohio Railroad employe and they have resided here for a number of years.

Scouts-Parents Meet Tonight

MT. SAVAGE — Boy Scout Troop No. 50 will meet this evening, at St. George's parish hall. There will also be a meeting of the parents of the scouts at the parish house at 7 p. m. It is urgent that all parents attend this meeting as arrangements have to be made for the boys to attend Boy Scout Camp the following week.

Bus Service Seeks Franklin Maryland Run

Application Is Filed With ICC

The operator of the Superior Bus Service of Harrisonburg, Va., announced yesterday he is planning to file an application with the Interstate Commerce Commission for a temporary permit to operate a bus service between Franklin and Cumberland.

For the past two weeks, a group of Moorefield and Petersburg residents has been chartering buses from the firm for shopping trips to Cumberland.

Lists Schedule

The charter service from Franklin to Cumberland will operate again Thursday. The schedule, all on Eastern Standard Times, will be as follows:

Franklin, 7:45 a. m.; Petersburg, 8:30 a. m.; Moorefield, 9 a. m.; Romney, 10 a. m.; Springfield, 10:10 a. m. and Fort Ashby, 10:20 a. m.

The valley has been without bus service for a number of years and persons not owning cars have had to depend on friends or relatives in order to get to Cumberland.

Interest was shown in renewing bus service when a group of women residing in Petersburg and Moorefield contacted the Harrisonburg firm for trips into Cumberland.

60 Or 90-Day Trial

Merle Martin, operator of the bus company, said he will file for a temporary permit with the ICC, allowing for a 60 or 90-day test period.

Then, during that time he would find the type and size of vehicle that would suit the volume of passengers.

Martin is considering a number of plans. This would include the possibility of a round trip once each week, or a weekend proposition, with round trips on Fridays and Mondays.

Winners Listed

MT. SAVAGE—St. Ann's Chapter of St. George's Episcopal Church held a public card party recently in the parish house.

Prizes were awarded to Mrs. Thomas Adams, Mrs. Freda Mckenzie, Mrs. Margaret Kane, Ralph Lashley, John Ruppenkamp and Joseph Malloy. A special prize was awarded to Mrs. Belva Miller.

For Sale: 8 room house at Clarysville — large lot — Dial OV 9-9635.
Adv. N-T—June 22-23-24

Sewing Machines Adjusted and cleaned. James D. Jenkins—Dial OV 9-8534 Frostburg.
Aev. N-T—June 22.

Amazing MOTOROLA POCKET RADIO Gives FULL-SIZE PERFORMANCE

Pocketeer
ALL-TRANSISTOR PORTABLE
The amazing shirt-pocket portable. 6 transistors plus 1 diode and 1 thermistor provide the power and tone of sets twice its size. Built-in speaker for full-bodied sound. Dial scale magnifying lens for easier tuning. Built-in antenna for extra power. Built-in easel. In Black, Blue, Red, Green. MODEL XM $29.95

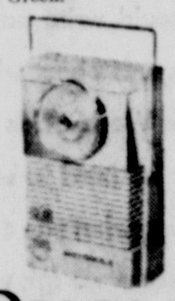

DRAGOON
ALL-TRANSISTOR PORTABLE
New 8-transistor plus 2 germanium diode chassis makes this the world's most powerful pocket radio. Gives you 5 times more sensitivity, 9 times more selectivity, 30% more audible volume. Break-resistant cabinet comes in Maple Sugar or MODEL XMM Charcoal, with gold-finish dial and trim. Earphone jack. $54.95

COMPLETE LINE AT
BOB'S
RADIO & TV
WE SERVICE WHAT WE SELL
18 W. Main Frostburg

LANDSCAPING
TOP SOIL
BULLDOZING
FILL DIRT
RED DOG ROAD SHALE
DIAL OV 9-9143
GOODWILL FUEL CO.

Your Authorized General Electric and Westinghouse Dealer
FROSTBURG TV
Sales and Service
Ph. OV 9-9925 Frostburg

Palace Theatre
LAST TIME TONITE
2 SHOWINGS — 7 & 9:15
THE STORY OF TODAY'S ANGRY YOUNG MODERNS!
Paul Newman
"The Young Philadelphians"
WARNER BROS.
BARBARA RUSH · ALEXIS SMITH · BRIAN KEITH
DIANE BREWSTER

Have your PORTABLE RADIO CHECKED TODAY!
we'll inspect
✓ BATTERIES
✓ TUBES
✓ CIRCUIT
For extra listening hours we recommend
"EVEREADY" RADIO BATTERIES
BOB'S RADIO & TV
We Service What We Sell
Dial OV 9-6287
18 W. Main Frostburg

Paint for "Spare Time Painters"
Kyanize Plastic COLOR Spree
Easy on...
Easy clean-up with water...
Touch-ups don't show...
Dries in 20 minutes...
Odorless
PRICHARD'S
Main St. — Frostburg

Get This Valuable Deluxe Encyclopedia Volume

WORTH $4.00

Brand-New Edition!

WORLD-WIDE ENCYCLOPEDIA

in 10 Deluxe Volumes

Complete! Authoritative! Up-to-Date! 3200 Pages . . . many printed in 2 colors — new type — non-glare paper . . . Over 2,000,000 words — more than 1000 Illustrations.

Volume One pictured at left is full library size, richly bound and beautifully stamped in gold. A treasure-house of interesting facts and stories —worth every bit of $4.00—and you get it absolutely free. All you need do is ask for it!

FREE!

NO STRINGS! NO CATCHES! IT'S YOURS FOR THE asking!

YES, the valuable book illustrated — Volume One of the World-Wide Encyclopedia—is ABSOLUTELY FREE to a limited number of readers of this newspaper. All you need do to receive it is send us your name and address on the Free Gift Coupon at the right!

The reason we give you this wonderful reference volume is a simple one!

We could write pages and pages of sales arguments about why you should own a set of the World-Wide Encyclopedia — but we know it's hard to sell anything without first showing what you are getting for the money. So before we ask you to buy...we make a gift to you of the first volume. We want you to examine it carefully and convince yourself. Then, and only then, decide whether you want the remaining volumes. *There is no gamble for this book*—you are under no obligation to pay anything or buy anything — WE TAKE ALL THE GAMBLE — because we believe we can convince you how much you need this wonderful set of books.

YOU'VE ALWAYS WANTED TO OWN A FINE SET OF ENCYCLOPEDIA—NOW YOU CAN AFFORD IT!

Now you might say, "That's fair enough, I don't see how anyone has anything to lose by getting this $4.00 book absolutely free ...but suppose I send the Free Gift Certificate for Volume One of the World-Wide Encyclopedia and like it, and decide to buy the rest of the set — how much will the remaining 9 volumes cost me?"

"How much will each of the remaining 9 volumes of your set cost you?" Not $4.00, not $2.50, or even $2.00! *All you pay is $1.19 per volume plus 11c handling costs.* That's all you pay for these valuable reference books. *We know it sounds unbelievable, but it's true!* Do you wonder now why we want to give you the first volume Free? We know you might not expect much of an encyclopedia at this low price, but wait until you see it...you'll never believe your eyes! You can compare it with volumes in sets selling for $50.00 and more.

A TRULY GENEROUS OFFER!

This is truly a golden opportunity to obtain a really fine set of encyclopedia for your family. We have brought down the cost of producing and distributing an encyclopedia volume to a point so low that now every family everywhere can own a wonderful encyclopedia. There is no greater boost to better living than knowledge and culture — and a great encylclopedia should be included in building a better future for your family.

Here in the World-Wide Encyclopedia you will find all man's knowledge — everything under the sun, from the earliest stirrings of recorded history to the latest events in Europe...from the mysteries of immeasurable space to the newest discoveries of the atomic era — the Space Age. Yes, this is the reference work you have been waiting for! Priced to fit the needs of American families who have desired to own a fine encyclopedia but have been kept from doing so because the price has always been prohibitive.

So don't fail to take advantage of this limited opportunity! Get your copy by sending in the Free Gift Coupon below, and find out for yourself what a great publishing achievement we have accomplished — and what a great thrill is in store for you!

THIS OFFER IS A LIMITED ONE!

Never before in our history has it been so essential to have at hand an authentic, up-to-date encyclopedia —and never before has there been a set like this at a price so low, to help you and your children meet the demands of today—and tomorrow. In making this present spectacular offer, however, the number of first volumes we can give away free is naturally limited. Quick action is therefore most important. So whatever you do, don't delay. Mail the coupon at right today—right now—to be sure of getting your Volume One FREE!

FREE GIFT COUPON

World Educational Service. NA-170
P.O. Box 535, Lynbrook, N. Y.

As per your offer, I would like to have, absolutely free, the first volume of the new World-Wide Encyclopedia. Also please give me full details concerning the price and method of delivery of the rest of the set. It is understood that in accepting the gift volume, I am under no obligation whatsoever to buy any other volumes or to make any payment whatsoever. The Volume One is absolutely free, and is mine to keep in any event.

NAME.....

ADDRESS.....

CITY.....*STATE*.....

(If under 21 years of age, parent or adult signature necessary)

Get This Valuable Deluxe Encyclopedia Volume

WORTH $4.00

Brand-New Edition!

WORLD-WIDE ENCYCLOPEDIA

in 10 Deluxe Volumes

Complete! Authoritative! Up-to-Date! 3200 Pages . . . many printed in 2 colors — new type — non-glare paper . . . Over 2,000,000 words — more than 1000 Illustrations.

Volume One pictured at left is full library size, richly bound and beautifully stamped in gold. A treasure-house of interesting facts and stories —worth every bit of $4.00—and you get it absolutely free. All you need do is ask for it!

FREE!

NO STRINGS! NO CATCHES! IT'S YOURS FOR THE ASKING!

YES, the valuable book illustrated — Volume One of the World-Wide Encyclopedia—is ABSOLUTELY FREE to a limited number of readers of this newspaper. All you need do to receive it is send us your name and address on the Free Gift Coupon at the right!

The reason we give you this wonderful reference volume is a simple one!

We could write pages and pages of sales arguments about why you should own a set of the World-Wide Encyclopedia — but we know it's hard to sell anything without first showing what you are getting for the money. So before we ask you to buy...we make a gift to you of the first volume. We want you to examine it carefully and convince yourself. Then, and only then, decide whether you want the remaining volumes. *There is no gamble for this book*—you are under no obligation to pay anything or buy anything — WE TAKE ALL THE GAMBLE — because we believe we can convince you how much you need this wonderful set of books.

YOU'VE ALWAYS WANTED TO OWN A FINE SET OF ENCYCLOPEDIA—NOW YOU CAN AFFORD IT!

Now you might say, "That's fair enough, I don't see how anyone has anything to lose by getting this $4.00 book absolutely free ...but suppose I send the Free Gift Certificate for Volume One of the World-Wide Encyclopedia and like it, and decide to buy the rest of the set — how much will the remaining 9 volumes cost me?"

"How much will each of the remaining 9 volumes of your set cost you?" Not $4.00, not $2.50, or even $2.00! *All you pay is $1.19 per volume plus 11c handling costs.* That's all you pay for these valuable reference books. *We know it sounds unbelievable, but it's true!* Do you wonder now why we want to give you the first volume Free? We know you might not expect much of an encyclopedia at this low price, but wait until you see it...you'll never believe your eyes! You can compare it with volumes in sets selling for $50.00 and more.

A TRULY GENEROUS OFFER!

This is truly a golden opportunity to obtain a really fine set of encyclopedia for your family. We have brought down the cost of producing and distributing an encyclopedia volume to a point so low that now every family everywhere can own a wonderful encyclopedia. There is no greater boost to better living than knowledge and culture — and a great encylclopedia should be included in building a better future for your family.

Here in the World-Wide Encyclopedia you will find all man's knowledge — everything under the sun, from the earliest stirrings of recorded history to the latest events in Europe...from the mysteries of immeasurable space to the newest discoveries of the atomic era — the Space Age. Yes, this is the reference work you have been waiting for! Priced to fit the needs of American families who have desired to own a fine encyclopedia but have been kept from doing so because the price has always been prohibitive.

So don't fail to take advantage of this limited opportunity! Get your copy by sending in the Free Gift Coupon below, and find out for yourself what a great publishing achievement we have accomplished — and what a great thrill is in store for you!

THIS OFFER IS A LIMITED ONE!

Never before in our history has it been so essential to have at hand an authentic, up-to-date encyclopedia —and never before has there been a set like this at a price so low, to help you and your children meet the demands of today—and tomorrow. In making this present spectacular offer, however, the number of first volumes we can give away free is naturally limited. Quick action is therefore most important. So whatever you do, don't delay. Mail the coupon at right today—right now—to be sure of getting your Volume One FREE!

FREE GIFT COUPON

World Educational Service, NA-170
P.O. Box 535, Lynbrook, N. Y.

As per your offer, I would like to have, absolutely free, the first volume of the new World-Wide Encyclopedia. Also please give me full details concerning the price and method of delivery of the rest of the set. It is understood that in accepting the gift volume, I am under no obligation whatsoever to buy any other volumes or to make any payment whatsoever. The Volume One is absolutely free, and is mine to keep in any event.

NAME.....

ADDRESS.....

CITY.....*STATE*.....

(If under 21 years of age, parent or adult signature necessary)

The Cumberland News

Published daily except Sunday, 7-9 S. Mechanic Street, Cumberland, Maryland by the Times & Alleganian Company
Second Class Postage Paid At Cumberland, Maryland
Member of The Audit Bureau of Circulations.
Member of The Associated Press.
Subscription rates by Carrier
7c Single Copy 42c Per Week
Mail Subscription Rates Cumberland News
Maryland, Pennsylvania, West Virginia, Virginia and District of Columbia
$1.50 One Month—$8.25 Six Months—$16.00 One Year
All Other States
$1.75 One Month—$9.75 Six Months—$19.00 One Year
The Cumberland News assumes no financial responsibility for typographical errors in advertisements but will reprint that part of an advertisement in which the typographical error occurs. Errors must be reported at once.

Tuesday Morning, June 23, 1959

Revolt Among The Whalers

Amid mutterings of revolt from its most active members, the International Whaling Commission is meeting in London this week to carry out its annual task of setting a limit on the catch in the Antarctic. Norway, Japan and the Netherlands have already said they will withdraw from the 1930 whaling pact unless the other parties agree to substitute a system of national quotas for the present overall ceiling.

Nearly all whaling in the Antarctic is done by fleets of catchers serving huge, efficient, phenomenally expensive factory ships. Norway, Japan and the Netherlands among them operate 15 of the 19 factory ships active in the Antarctic last season. The British operate three, the Russians one.

The 12 other parties to the pact—Australia, Brazil, Canada, Denmark, France, Iceland, Mexico, New Zealand, Panama, Sweden, South Africa, the U. S.—don't work the Antarctic at all. In fact, Mexico and Panama don't even have a whaling industry. And there's the rub.

The U. S., for example, is represented on the commission by Dr. Remington Kellogg of the Smithsonian Institution. His interest is scientific rather than commercial. The U. S. and most of the other relatively inactive nations are concerned primarily with conservation of the fast-dwindling blue whale population.

Under the existing setup, the annual catch is limited to 15,000 blue whale units. A unit consists of one blue or two finbacks or 2.5 humpbacks or six Sei whales. In the rush to get as large a share as possible of the overall limit, the catchers often are forced to give up on the prized but elusive blue. With a fixed quota to kill, they could afford to give chase.

These Days

By George E. Sokolsky

Mr. Justice Frankfurter

Whenever a Supreme Court decision comes down these days, the question arises: Where does Frankfurter stand? The Court is evenly divided 4-4 with Justice Frankfurter really in the deciding position. The division is not between Conservatives and Liberals, as is so often suggested, but between Lawyers and Sociologists, which makes such a great difference.

The four Sociologists are the Chief Justice, Earl Warren, and Justices Black, Douglas and Brennan. They apply a doctrinaire attitude toward the law which is not the law at all but which arises out of their social consciousness, whatever that may be. The Lawyers, Justices Clark, Harlan, Whittaker and Stewart, feel that it is the function of the Congress to legislate; that it is the function of the Supreme Court to adjudicate cases that come before the Court, not to make the law but to interpret it, to give it meaning.

In a series of what have come to be called the Communist Cases, the Supreme Court broke down many of the acts passed by Congress governing subversive matters. This was particularly true in the Watkins Case, the Jencks Case, the Sweezy Case and altogether 24 cases in which a committee of the American Bar Association called attention in a special report.

Now before the Supreme Court came two new cases, Barenblatt v. United States and Uphaus v. Wyman. The Barenblatt Case is particularly significant. Lloyd Barenblatt had been a psychology professor at Vassar. He had been identified by a witness before the House Committee on Un-American Activities as having been a member of a Communist group at the University of Michigan between 1947 and 1950. What a Communist group is, I do not know. Usually such groups or associations are related to the Communist Party.

Barenblatt did not deny the accusation nor did he plead the Fifth Amendment. He refused to answer questions put to him and was therefore held in contempt.

In his case before the courts, Barenblatt argued that his rights under the First Amendment were infringed, that the Committee's powers were vaguely stated and that a Congressional committee had no right to question his beliefs.

Barenblatt lost his case before the Supreme Court of the United States because on a question of law, Frankfurter voted with the Lawyers. Similarly in the Uphaus Case, Frankfurter voted with the Lawyers.

Justice Frankfurter is essentially a lawyer, a teacher of law in the most distinguished law school in the United States. It is true that those of us who are conservative read into his opinions a growing conservatism. That is perhaps an exaggeration of the fact, which is that Justice Frankfurter respects the law, respects due process, and believes in our tripartite form of government. Long before he became a Justice of the United States Supreme Court, he wrote defending the investigative function of Congressional committees. As a liberal and a teacher of the law, he respected the right of Congress to obtain information concerning the United States. As a lawyer, he has sought a realistic and logical interpretation of the law.

Justice Frankfurter has been depicted by many conservatives as a radical, a Communist, all sorts of things. Yet, in his decisions nothing ever appears to justify such epithets. He is, in the present Court, perhaps the most rigid adherent of constitutional and congressional government. His vote in the Barenblatt Case definitely puts him in on the side of the law and the acts of Congress. He removed himself from those of his brethren who prefer to use the Court as an extra-legislative agency, a legislative body which applies sociological rather than legalistic standards.

Should the Court continue to have a series of 5-4 decisions, Frankfurter's position becomes pivotal for another reason. He is 76 years old. For several years, it has been expected that he would resign. He has not resigned, perhaps because he is not happy with some appointments that have recently been made to the Supreme Court Bench and he might even suspect who his successor might be. Nothing can be done to force him to resign. By remaining on the Bench, he may save the Court from whimsical sociological decisions unrelated to the law. However, while he is on the Bench he is not likely to be swayed by men whom he must regard as lesser lawyers.

(Copyright, 1959, King Features Syndicate, Inc.)

Rule Of Thumb

Backstage Drama In Senate: Jet Planes, Deals, And A Lost Temper

By Drew Pearson

WASHINGTON — Drama such as the Senate seldom sees took place behind the scenes when the world's No. 1 deliberative body finally refused confirmation of a Cabinet member for one of the few times in history. Seldom does the public get any sense of this drama. They see the Senators debate on the floor. They feel the tenseness of the voting. But not even the press is permitted in Senate cloakrooms. However, here is what happened backstage as the Senate voted on Lewis L. Strauss as Secretary of Commerce.

Republican leaders were huddling with GOP leader Sen. Everett Dirksen of Illinois. They had three absentee senators, whose votes they badly needed. One of them, Thruston Morton of Kentucky, could get back to vote by commercial plane. The others, Wallace Bennett of Utah and Milton Young of North Dakota, could not — except by military jet.

A call was made to the White House. Gen. Jerry Persons, who replaced Sherman Adams as assistant President, was asked to rush two Air Force jets to the rescue. Persons demurred. He said there were only two in the country.

Unbeknownst to the others, Sen. Norris Cotton of New Hampshire walked into another office, picked up the phone and called Admiral Strauss.

"Do you want to be confirmed?" he asked. "If so, you'd better call the White House and put the heat on them for two jets."

Strauss did. The two jets, one a tanker, the other a jet trainer, brought Bennett and Young to Washington — at the taxpayers' expense.

Republican Filibuster

As early as June 12, Sen. Lyndon Johnson had asked for unanimous consent for a Senate vote. He kept repeating the request. On one occasion, Sen. Wayne Morse, Democrat of Oregon, objected, said he wanted to speak at length.

Finally, Johnson called Morse aside. "Let's let the Republicans do the objecting," he advised. "They aren't ready for a vote; and they want to put the excuse on you."

"All right," replied Morse "I'll stay off the floor, or stay on the floor, or do whatever you say."

Johnson then asked unanimous consent to vote after eight hours of debate, devided equally. Republicans looked hopefully at Morse, but he made no objection. Reluctantly GOP leader Dirksen rose. "I am afraid I must object," he said.

It was after this that Republicans frantically called the White House to get jet planes to bring in their absent Senators.

During the night debate which followed, Vice President Nixon was huddling backstage trying to change some votes. Presiding over the Senate in his place was Sen. Bob Bartlett, Alaska Democrat. Suddenly Nixon instructed Sen. Andy Schoeppel, Kansas Republican, to order Bartlett out of the chair and take over himself.

What Nixon feared was a motion by Senator Johnson to table the Strauss appointment. This could not be debated. It would mean an immediate vote with three GOP Senators absent. So Nixon wanted a Republican presiding over the Senate, not a Democrat who might rule favorably to Johnson.

Johnson Gives A Vote

Johnson, however, had no real intention of calling for a vote to table the Strauss nomination. Privately he told Dirksen:

"I'm not going to rule out a motion to table," he said, "but I'll give you my word that you'll get plenty of advance notice if I do."

"That's fair enough," Dirksen replied. He urged, however, that the vote go over until the next day.

"No," replied Johnson. "You've been yelling for a vote. And we're going to vote tonight. I've been accused of harassing and persecuting this man. I've been trying to get a vote for a week and we'll get one tonight. You say your last Senator, Milt Young, will be here at 3:30 a. m. We'll wait for him and then vote."

Sen. Tom Kuchel of California, the Republican whip, came over to the desk of Sen. Clint Anderson of New Mexico who had been master-minding Democratic strategy. "How do you see it?" he asked.

"As I see it," replied Anderson, "Lyndon Johnson has put you in one heck of a box. Here is the great liberal, Senator Javits of New York, who crusaded against filibusters, now filibustering. Here is Goldwater filibustering. If you Republicans want to filibuster for two or three days you've set a pattern for us and we can continue. If you don't want to vote now on your man, we can hold up the vote indefinitely."

Actully, Dirksen knew the Republicans didn't have the votes even with all three absentees present. He was stalling for time. The Johnson forces thought they had the votes, but weren't quite sure. Inside a room just off the Senate, Harry Byrd of Virginia, Jim Eastland of Mississippi, and Bob Kerr of Oklahoma, all Democrats, were sitting over their bourbon, masterminding strategy for the Strauss Republicans.

Goldwater Explodes

A Senate functionary who had been with them finally brought out the word. "They've only got 48 votes, and they're counting on Muskie (Maine) and Williams (N. J.)."

The Johnson forces knew these two Democratic Senators had been wavering but had finally made up their minds to vote against Strauss. That made 46 votes for Strauss, even after Young of North Dakota returned. So with Young still flying toward Washington, Johnson approached Dirksen and offered to give the Republicans one pro-Strauss Democratic vote. That was why Mansfield of Montana, who was present, paired with the absent Young.

The vote was called. Nixon was in the chair ready to break a tie. But there was no tie. It came out as anti-Strauss forces expected—49 to 46 against him.

Sen. Barry Goldwater was livid with rage. Jumping to his feet he approached Sen. George Smathers of Florida, Democrat, who had voted against Strauss. Without saying a word Goldwater rushed Smathers, his fists out. Smathers, who is lean and athletic, turned the Arizona Senator aside with his shoulder as a football runner turns off a tackler.

"What's the matter with you?" he asked. "Do you want to step outside?"

Senator Goldwater apparently had expected Smathers to vote for Strauss, and was so wrought up he lost control of himself. He turned and left the Senate floor.

(Copyright, 1959 The Bell Syndicate, Inc.)

Decisions In Next Three Weeks May Bring On War

By David Lawrence

WASHINGTON—If there is a war in the not far distant future—and it doesn't have to be a nuclear war either — decisions made in the next three weeks can bring it on.

The coming three weeks before the Foreign Ministers Conference is resumed can be crucial. Mistaken attitudes of appeasement could prove more dangerous today than similar policies appeared to be at the time of the 1938 "summit" conference at Munich which preceded by a year the outbreak of World War II.

Few persons, generally speaking, realize the gravity of the situation. They look at the outward signs of peace and view with indifference the negotiations that have been going on for six weeks at Geneva between the East and West. Why should there be war, they ask, when neither side wants it? Then comes the usual argument about how terrible a nuclear war would be and how both sides would be devastated. Most people thereupon dismiss the subject as academic.

What is not generally considered is that a non-nuclear war can come as readily today as it did in Europe in 1939 or in Korea in 1950. It can come again as a result of the same kind of bluffing tactics which are being engaged in today. Sooner or later someone takes a chance and assumes the other fellow will not fight. Then war comes. In three major instances in this century it has been based on a miscalculation of the strength and possible reaction of the democracies of the West to an act of aggression.

Why should Moscow miscalculate? For one thing the West gives the appearance of disunity and of military unpreparedness. The West is strong enough to fight a nuclear war but the Soviets may have their doubts whether, when the chips are down, any nuclear weapons would be used by either side. Military men of the West have built their entire defense plan on the theory that atomic bombs would certainly be used. But just as both sides refrained from poison gas in the last war, so it is possible that because of world opinion nuclear weapons would be abandoned.

The kind of war that could readily happen is called "conventional" because it involves only land armies and the type of bombs that were dropped from military aircraft in the Korean war between 1950 and 1953. While this was a "conventional" war, there were at least 1,000,000 men engaged in it at its peak. The Communists are aware that the West is weak in "conventional" armament.

What would be the main basis, however, for the Soviet miscalculation that could bring on a war? The Geneva Conference, for one thing, has not convinced the Soviet government that the allies are united. There is a strong belief in Moscow that Britain will not stand with America and France on a platform of resoluteness. The Soviets already have miscontrued British Prime Minister Macmillan's eagerness to negotiate as a sign of weakness or timidity. Again and again press reports in the West have said that the British want a "summit" conference at any cost and that it doesn't matter whether any concessions have been made in advance by the Soviets. It is true that the British prime minister doesn't want to leave any stone unturned to negotiate peace, but he is neither a Chamberlain nor a Baldwin. Furthermore, he knows America and how it reacts to threats and ultimatums such as the Soviets have been issuing.

The men in the Kremlin could make no greater mistake than to assume that Britain at the showdown stage will fail her allies or will adopt a weaker position toward the Soviet Union than do the other partners in the Western alliance.

But the big problem of the moment is to make clear to the world that the Western countries are united. It will take more than mere words to do it. For one thing the British Labor Party in England and the Democratic Party in the United States will each have to make a dramatic demonstration of faith and confidence in its own government's policies. More will be required than just proclamations of high purpose and unity. The West will have to tell the Soviets that, much as war is deplored, there may come a time when resistance will become inevitable and that the Kremlin should not play with fire and take risks.

Accidents can happen in moments of international tension and it is significant that only last week when Communist planes attacked an American plane in the Far East widespread demands arose that the fire should be returned if any such incidents happen again. That's only another way of saying that America has not become pacifist minded and will not accept any encroachment on her rights.

In the next three weeks the Western allies have an opportunity to issue an unequivocal warning. There may be some merit in wanting to keep on talking to the Soviet Union in more conferences but there is danger in giving the impression that the West is afraid. The battle of the next three weeks is psychological. If Moscow gets the impression that the West is in an appeasing mood and is timid, then war by accident or design may be the tragic outcome. By firmness in the next three weeks the West may avert a war.

(Copyright, 1959, New York Herald Tribune Inc.)

Inside Washington

By Henry Cathcart

The General Accounting Office, which has the power to audit federal departments' spending, has been making headlines recently in a series of reports showing huge amounts of excess spending, mostly in the defense procurement program.

The GAO, unlike other federal agencies, is a part of the Congressional branch of government, not the Executive branch. In this role, it takes its instructions from Congress and reports directly to it.

In recent weeks it has reported numerous cases of excessive spending, mounting into the millions. It has criticized both the government agencies and the manufacturers and subcontractors involved in making loose estimates of costs.

There is a good chance that GAO's exposures will result in new and much tighter federal contract regulations in the next session of Congress. Some officials in the Executive branch fear that Congress might get too tough with the result that manufacturers will shy away from seeking defense contracts.

No Peace, No War

By Leslie Gould

(In this last in a series on his observations of the Russian economy on a just completed trip to the land of the Soviet, Leslie Gould predicts no war, but no peace in the years ahead of "peaceful competition.")

No peace. No war.

That about sums up the world picture for today and tomorrow.

Nikita Khrushchev says:

"We offer the capitalist countries peaceful competition . . ."

In the next breath he adds:

"At present there are Communists and Workers' Parties in 83 countries. Thrie membership adds up to more than 33 million people."

The Soviets have one, unchanging goal — destruction of the U.S. as a world power and eventual take over by Communism.

There can never be such a thing as peaceful competition, for every move of the Soviet has the one utimate purpose — final victory of Communism. It is an international subversive movement, headquartered in Moscow.

The hard core of these organizations operating in practically every country of the world have their secret connections with Moscow.

Allen Dulles, head of the U.S. Central Intelligence Agency, sums it up well when he says:

"Those who feel we can buy peace by compromise with Khrushchev are sadly deluded. Each concession we give him merely strengthens his position and prestige and ability of the Soviet regime to continue its domination of the Russian people whose friendship we seek."

Khrushchev confirms this, when he says:

"The Soviet Union is always ready to end every war, except of course, the class war."

And this to a group of foreign diplomats:

"My little doves, you must all become Communists, and we shall help you on your way."

And to an American group:

"Your grandchildren will live under Communism."

The Communists firmly believe that the seeds of their kind of class revolution are firmly planted in every capitalist country and that eventually Communism will take over. They also know that if there were to be a war, the risks are high for their destruction.

So, with time — as they see — on their side, why risk a war?

Nevertheless, being realists, they know they must continue to build up their military strength to maintain a balance of power. There will be no war, in this observer's opinion, as long as the Western world takes the same realistic view and maintains the balance of power.

The Russians have one fear, and this is expressed time and again in Khrushchev's speeches. This is of a rearmed West Germany. The British share this fear, and this explains in part the eagerness of Great Britain to expand its trade with Russia.

The Soviet also have some uneasiness about the partner to the East — Red China. There is historical justification for this.

As long as the West stays strong militarily so that there is a true balance of power — war is unlikely.

Again to quote Khrushchev:

"We are confident of the final victory of Communism. For this victory—we do not need war, peaceful competition will be enough."

What the Soviet mean by "peaceful competition" is something entirely different from the Western world's meaning of the words.

There is no secret about the Communist program — set one capitalist country against another, prevent a union of non-Communist nations, and stir up class conflicts within the capitalist countries. The last is being pressed today in Central and South America.

The Soviet are betting on an economic collapse in the Western world. For ten years the resiliency of the U.S. economy has been periodically disappointing to Moscow. The recessions in business have been short lived. Each setback has been followed by a renewal of the boom, as is being witnessed currently.

The West will win the "peaceful competition" war, if, as in the military field, each country, and particularly the U.S., keeps economically strong. This means balancing government budgets and balancing higher wages and shorter hours with increased productivity. Interestingly, the Russians in pressing their Seven-Year Plan are keying wage incentives to productivity.)

(Copyright, 1959 King Features Syndicate, Inc.)

Poor Posture Can Cause 'Nagging Backache'

By Dr. Theodore R. Van Dellen

Many housewives develop low backache because of muscle fatigue resulting from poor posture. These women do heavy work in many positions but never attempt to protect the back by developing the muscles that keep the spine in normal alignment. In addition, poor posture with sway-back and protruding buttocks throws the lower spine out of kilter and overstretches the ligaments. These structures then become thin and tear easily.

Tilting of the pelvis is accentuated when the home maker leaves the kitchen and goes out. High heeled shoes force the weight of the body forward and to conpensate, the back is arched. This accentuates the sway and aggravates pelvic stress.

The importance of good posture when sitting in a chair is well known, especially by typists and stenographers. The boss is confronted with the office swivel or tilting chair that is conducive to the development of poor posture.

Men who sit continuously may develop contracted muscles on the thigh and calf of the leg. On standing, the tense muscles pull the trunk forward so that they walk with a slight stoop.

Low backache develops when the lumbosacral ligaments and muscles tighten because of the added strain of faulty posture. This is avoided when the office worker stands and stretches periodically or indulges in exercises that strengthen the muscles of the legs and back.

Obesity contributes to bad posture because the added weight of the abdomen shifts the center of gravity forward. To compensate, the upper spine is thrust further backward as occurs in pregnancy.

TOMORROW: Exercises to strengthen the back.

CRAZY CLEAN

H. W. writes: Since my hitch in the navy, where I acquired scabies and athlete's foot, I have become crazy clean. Is there any way I can cure myself of this phobia about germs?

REPLY

A psychiatrist may be helpful and is recommended especially if the phobia is interfering with your peace of mind or disrupting your work.

BE PATIENT

Mrs. D. writes: We have been married eight months and I'm not pregnant yet. Do you think my husband and I should have sterility tests made?

REPLY

Not yet. Most physicians suggest that couples wait two years before going through with these tests. There is no harm in having the examinations to satisfy your curiosity. Your husband should be tested first.

FLUIDS WITH MEALS

W. P. writes: Will drinking liquids with meals thwart the process of digestion?

REPLY

No. Some of the liquid adds to the fluid content of the stomach, but the dilution is not great enough to weaken the digestive enzymes and the acid. The rest of the fluid may adhere to the top of the stomach and flow directly into the intestine without mixing with the food in the stomach.

LARGE NOSTRILS

C. D. writes: Is it possible to decrease the size of the openings of the nostrils in any way except by surgery?

REPLY

No. Let well enough alone.

PERSPIRING FEET

F. T. writes: Is X-ray treatment good for sweating feet?

REPLY

Yes, but this is a rather severe remedy and is used only as a last resort. Send a stamped, self-addressed envelope for our leaflet on excess perspiration.

LOOKING FOR AN EXCUSE

L. W. writes: Will drinking port wine keep the blood count up and the blood pressure down?

REPLY

Port wine keeps the spirits up but to my knowledge it has no effect on the blood count or pressure.

To the limit of space, questions pertaining to the prevention of disease will be answered. Personal replies will be made when return stamped envelope is inclosed. Telephone inquiries not accepted. Dr. Van Dellen will not make diagnoses or prescribe for individual diseases.

Try And Stop Me

By Bennett Cerf

The Wall Street Journal tracked down a not-too-bright office girl who, when finally discovered, had thought for eight solid months that the waste-paper chute down to the furnace was a filing cabinet. That's where she had stuffed every letter given her to file.

"That's not the worst of it," mourned the bank V. P. who exposed her. "We figure that we lost 3,000 letters as a result of this girl's stupidity—and to this day we haven't needed one of them!"

Reasonably distinguished author dropped in to visit his publisher, but was stopped by a too-honest receptionist. "You can't see the boss now," she told him. "He's completely tied up. He's taking a nap."

If you care to take the word of Oklahoman Cliff Wade, Texas marriage vows now conclude, "Do you promise to love, honor, and talk about Texas?"

(Copyright 1959, by Bennett Cerf. Distributed by King Features Syndicate)

The Cumberland News

Published daily except Sunday, 7-9 S. Mechanic Street, Cumberland, Maryland by the Times & Alleganian Company
Second Class Postage Paid At Cumberland, Maryland
Member of The Audit Bureau of Circulations.
Member of The Associated Press.
Subscription rates by Carrier
7c Single Copy 42c Per Week
Mail Subscription Rates Cumberland News Maryland, Pennsylvania, West Virginia, Virginia and District of Columbia
$1.50 One Month—$8.25 Six Months—$16.00 One Year
All Other States
$1.75 One Month—$9.75 Six Months—$19.00 One Year
The Cumberland News assumes no financial responsibility for typographical errors in advertisements but will reprint that part of an advertisement in which the typographical error occurs. Errors must be reported at once.

Tuesday Morning, June 23, 1959

Revolt Among The Whalers

Amid mutterings of revolt from its most active members, the International Whaling Commission is meeting in London this week to carry out its annual task of setting a limit on the catch in the Antarctic. Norway, Japan and the Netherlands have already said they will withdraw from the 1930 whaling pact unless the other parties agree to substitute a system of national quotas for the present overall ceiling.

Nearly all whaling in the Antarctic is done by fleets of catchers serving huge, efficient, phenomenally expensive factory ships. Norway, Japan and the Netherlands among them operate 15 of the 19 factory ships active in the Antarctic last season. The British operate three, the Russians one.

The 12 other parties to the pact—Australia, Brazil, Canada, Denmark, France, Iceland, Mexico, New Zealand, Panama, Sweden, South Africa, the U. S.—don't work the Antarctic at all. In fact, Mexico and Panama don't even have a whaling industry. And there's the rub.

The U. S., for example, is represented on the commission by Dr. Remington Kellogg of the Smithsonian Institution. His interest is scientific rather than commercial. The U. S. and most of the other relatively inactive nations are concerned primarily with conservation of the fast-dwindling blue whale population.

Under the existing setup, the annual catch is limited to 15,000 blue whale units. A unit consists of one blue or two finbacks or 2.5 humpbacks or six Sei whales. In the rush to get as large a share as possible of the overall limit, the catchers often are forced to give up on the prized but elusive blue. With a fixed quota to kill, they could afford to give chase.

These Days

By George E. Sokolsky

Mr. Justice Frankfurter

Whenever a Supreme Court decision comes down these days, the question arises: Where does Frankfurter stand? The Court is evenly divided 4-4 with Justice Frankfurter really in the deciding position. The division is not between Conservatives and Liberals, as is so often suggested, but between Lawyers and Sociologists, which makes such a great difference.

The four Sociologists are the Chief Justice, Earl Warren, and Justices Black, Douglas and Brennan. They apply a doctrinaire attitude toward the law which is not the law at all but which arises out of their social consciousness, whatever that may be. The Lawyers, Justices Clark, Harlan, Whittaker and Stewart, feel that it is the function of the Congress to legislate; that it is the function of the Supreme Court to adjudicate cases that come before the Court, not to make the law but to interpret it, to give it meaning.

In a series of what have come to be called the Communist Cases, the Supreme Court broke down many of the acts passed by Congress governing subversive matters. This was particularly true in the Watkins Case, the Jencks Case, the Sweezy Case and altogether 24 cases in which a committee of the American Bar Association called attention in a special report.

Now before the Supreme Court came two new cases, Barenblatt v. United States and Uphaus v. Wyman. The Barenblatt Case is particularly significant. Lloyd Barenblatt had been a psychology professor at Vassar. He had been identified by a witness before the House Committee on Un-American Activities as having been a member of a Communist group at the University of Michigan between 1947 and 1950. What a Communist group is, I do not know. Usually such groups or associations are related to the Communist Party.

Barenblatt did not deny the accusation nor did he plead the Fifth Amendment. He refused to answer questions put to him and was therefore held in contempt.

In his case before the courts, Barenblatt argued that his rights under the First Amendment were infringed, that the Committee's powers were vaguely stated and that a Congressional committee had no right to question his beliefs.

Barenblatt lost his case before the Supreme Court of the United States because on a question of law, Frankfurter voted with the Lawyers. Similarly in the Uphaus Case, Frankfurter voted with the Lawyers.

Justice Frankfurter is essentially a lawyer, a teacher of law in the most distinguished law school in the United States. It is true that those of us who are conservative read into his opinions a growing conservatism. That is perhaps an exaggeration of the fact, which is that Justice Frankfurter respects the law, respects due process, and believes in our tripartite form of government. Long before he became a Justice of the United States Supreme Court, he wrote defending the investigative function of Congressional committees. As a liberal and a teacher of the law, he respected the right of Congress to obtain information concerning the United States. As a lawyer, he has sought a realistic and logical interpretation of the law.

Justice Frankfurter has been depicted by many conservatives as a radical, a Communist, all sorts of things. Yet, in his decisions nothing ever appears to justify such epithets. He is, in the present Court, perhaps the most rigid adherent of constitutional and congressional government. His vote in the Barenblatt Case definitely puts him in on the side of the law and the acts of Congress. He removed himself from those of his brethren who prefer to use the Court as an extra-legislative agency, a legislative body which applies sociological rather than legalistic standards.

Should the Court continue to have a series of 5-4 decisions, Frankfurter's position becomes pivotal for another reason. He is 76 years old. For several years, it has been expected that he would resign. He has not resigned, perhaps because he is not happy with some appointments that have recently been made to the Supreme Court Bench and he might even suspect who his successor might be. Nothing can be done to force him to resign. By remaining on the Bench, he may save the Court from whimsical sociological decisions unrelated to the law. However, while he is on the Bench he is not likely to be swayed by men whom he must regard as lesser lawyers.

(Copyright, 1959, King Features Syndicate, Inc.)

Rule Of Thumb

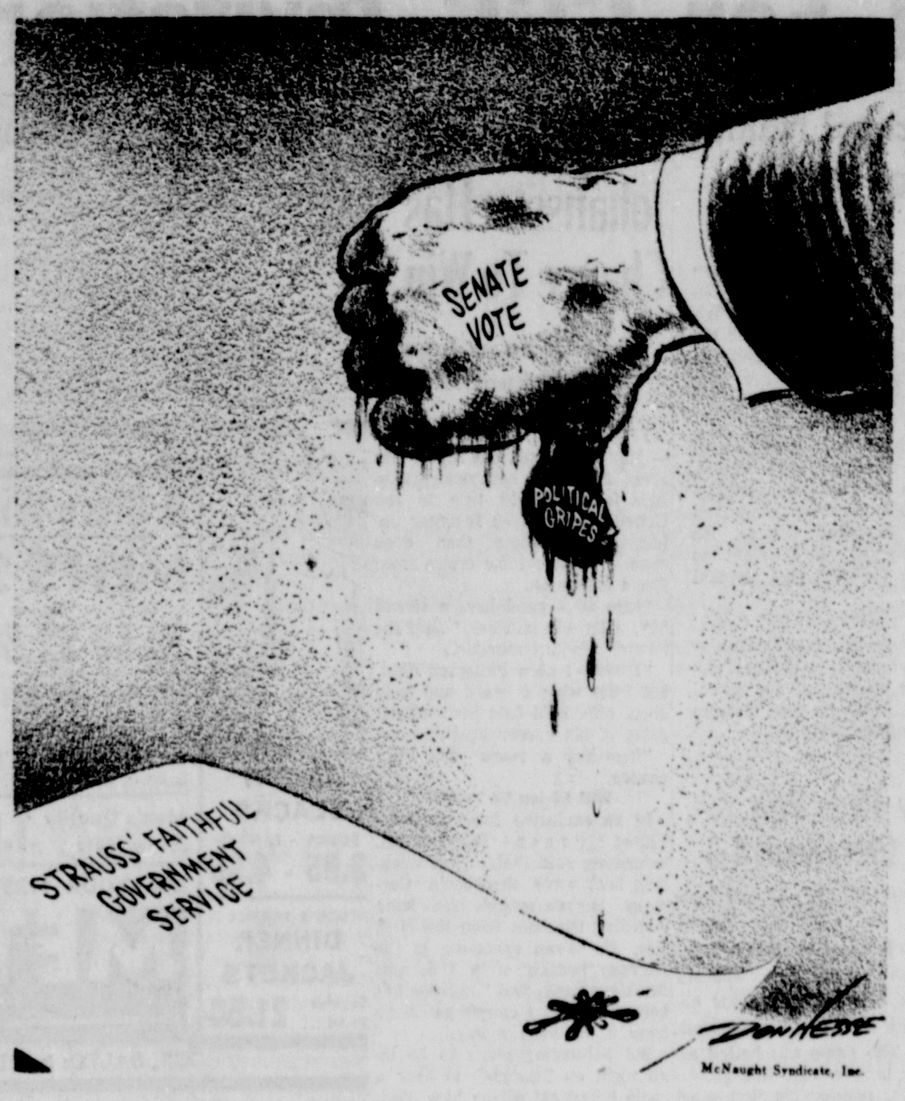

Backstage Drama In Senate: Jet Planes, Deals, And A Lost Temper

By Drew Pearson

WASHINGTON — Drama such as the Senate seldom sees took place behind the scenes when the world's No. 1 deliberative body finally refused confirmation of a Cabinet member for one of the few times in history. Seldom does the public get any sense of this drama. They see the Senators debate on the floor. They feel the tenseness of the voting. But not even the press is permitted in Senate cloakrooms. However, here is what happened backstage as the Senate voted on Lewis L. Strauss as Secretary of Commerce.

Republican leaders were huddling with GOP leader Sen. Everett Dirksen of Illinois. They had three absentee senators, whose votes they badly needed. One of them, Thruston Morton of Kentucky, could get back to vote by commercial plane. The others, Wallace Bennett of Utah and Milton Young of North Dakota, could not — except by military jet.

A call was made to the White House. Gen. Jerry Persons, who replaced Sherman Adams as assistant President, was asked to rush two Air Force jets to the rescue. Persons demurred. He said there were only two in the country.

Unbeknownst to the others, Sen. Norris Cotton of New Hampshire walked into another office, picked up the phone and called Admiral Strauss.

"Do you want to be confirmed?" he asked. "If so, you'd better call the White House and put the heat on them for two jets."

Strauss did. The two jets, one a tanker, the other a jet trainer, brought Bennett and Young to Washington — at the taxpayers' expense.

Republican Filibuster

As early as June 12, Sen. Lyndon Johnson had asked for unanimous consent for a Senate vote. He kept repeating the request. On one occasion, Sen. Wayne Morse, Democrat of Oregon, objected, said he wanted to speak at length.

Finally, Johnson called Morse aside. "Let's let the Republicans do the objecting," he advised. "They aren't ready for a vote; and they want to put the excuse on you."

"All right," replied Morse "I'll stay off the floor, or stay on the floor, or do whatever you say."

Johnson then asked unanimous consent to vote after eight hours of debate, devided equally. Republicans looked hopefully at Morse, but he made no objection. Reluctantly GOP leader Dirksen rose. "I am afraid I must object," he said.

It was after this that Republicans frantically called the White House to get jet planes to bring in their absent Senators.

During the night debate which followed, Vice President Nixon was huddling backstage trying to change some votes. Presiding over the Senate in his place was Sen. Bob Bartlett, Alaska Democrat. Suddenly Nixon instructed Sen. Andy Schoeppel, Kansas Republican, to order Bartlett out of the chair and take over himself.

What Nixon feared was a motion by Senator Johnson to table the Strauss appointment. This could not be debated. It would mean an immediate vote with three GOP Senators absent. So Nixon wanted a Republican presiding over the Senate, not a Democrat who might rule favorably to Johnson.

Johnson Gives A Vote

Johnson, however, had no real intention of calling for a vote to table the Strauss nomination. Privately he told Dirksen:

"I'm not going to rule out a motion to table," he said, "but I'll give you my word that you'll get plenty of advance notice if I do."

"That's fair enough," Dirksen replied. He urged, however, that the vote go over until the next day.

"No," replied Johnson. "You've been yelling for a vote. And we're going to vote tonight. I've been accused of harassing and persecuting this man. I've been trying to get a vote for a week and we'll get one tonight. You say your last Senator, Milt Young, will be here at 3:30 a. m. We'll wait for him and then vote."

Sen. Tom Kuchel of California, the Republican whip, came over to the desk of Sen. Clint Anderson of New Mexico who had been master-minding Democratic strategy. "How do you see it?" he asked.

"As I see it," replied Anderson, "Lyndon Johnson has put you in one heck of a box. Here is the great liberal, Senator Javits of New York, who crusaded against filibusters, now filibustering. Here is Goldwater filibustering. If you Republicans want to filibuster for two or three days you've set a pattern for us and we can continue. If you don't want to vote now on your man, we can hold up the vote indefinitely."

Actully, Dirksen knew the Republicans didn't have the votes even with all three absentees present. He was stalling for time. The Johnson forces thought they had the votes, but weren't quite sure. Inside a room just off the Senate, Harry Byrd of Virginia, Jim Eastland of Mississippi, and Bob Kerr of Oklahoma, all Democrats, were sitting over their bourbon, masterminding strategy for the Strauss Republicans.

Goldwater Explodes

A Senate functionary who had been with them finally brought out the word. "They've only got 48 votes, and they're counting on Muskie (Maine) and Williams (N. J.)."

The Johnson forces knew these two Democratic Senators had been wavering but had finally made up their minds to vote against Strauss. That made 46 votes for Strauss, even after Young of North Dakota returned. So with Young still flying toward Washington, Johnson approached Dirksen and offered to give the Republicans one pro-Strauss Democratic vote. That was why Mansfield of Montana, who was present, paired with the absent Young.

The vote was called. Nixon was in the chair ready to break a tie. But there was no tie. It came out as anti-Strauss forces expected—49 to 46 against him.

Sen. Barry Goldwater was livid with rage. Jumping to his feet he approached Sen. George Smathers of Florida, Democrat, who had voted against Strauss. Without saying a word Goldwater rushed Smathers, his fists out. Smathers, who is lean and athletic, turned the Arizona Senator aside with his shoulder as a football runner turns off a tackler.

"What's the matter with you?" he asked. "Do you want to step outside?"

Senator Goldwater apparently had expected Smathers to vote for Strauss, and was so wrought up he lost control of himself. He turned and left the Senate floor.

(Copyright, 1959 The Bell Syndicate, Inc.)

Decisions In Next Three Weeks May Bring On War

By David Lawrence

WASHINGTON—If there is a war in the not far distant future—and it doesn't have to be a nuclear war either — decisions made in the next three weeks can bring it on.

The coming three weeks before the Foreign Ministers Conference is resumed can be crucial. Mistaken attitudes of appeasement could prove more dangerous today than similar policies appeared to be at the time of the 1938 "summit" conference at Munich which preceded by a year the outbreak of World War II.

Few persons, generally speaking, realize the gravity of the situation. They look at the outward signs of peace and view with indifference the negotiations that have been going on for six weeks at Geneva between the East and West. Why should there be war, they ask, when neither side wants it? Then comes the usual argument about how terrible a nuclear war would be and how both sides would be devastated. Most people thereupon dismiss the subject as academic.

What is not generally considered is that a non-nuclear war can come as readily today as it did in Europe in 1939 or in Korea in 1950. It can come again as a result of the same kind of bluffing tactics which are being engaged in today. Sooner or later someone takes a chance and assumes the other fellow will not fight. Then war comes. In three major instances in this century it has been based on a miscalculation of the strength and possible reaction of the democracies of the West to an act of aggression.

Why should Moscow miscalculate? For one thing the West gives the appearance of disunity and of military unpreparedness. The West is strong enough to fight a nuclear war but the Soviets may have their doubts whether, when the chips are down, any nuclear weapons would be used by either side. Military men of the West have built their entire defense plan on the theory that atomic bombs would certainly be used. But just as both sides refrained from poison gas in the last war, so it is possible that because of world opinion nuclear weapons would be abandoned.

The kind of war that could readily happen is called "conventional" because it involves only land armies and the type of bombs that were dropped from military aircraft in the Korean war between 1950 and 1953. While this was a "conventional" war, there were at least 1,000,000 men engaged in it at its peak. The Communists are aware that the West is weak in "conventional" armament.

What would be the main basis, however, for the Soviet miscalculation that could bring on a war? The Geneva Conference, for one thing, has not convinced the Soviet government that the allies are united. There is a strong belief in Moscow that Britain will not stand with America and France on a platform of resoluteness. The Soviets already have miscontrued British Prime Minister Macmillan's eagerness to negotiate as a sign of weakness or timidity. Again and again press reports in the West have said that the British want a "summit" conference at any cost and that it doesn't matter whether any concessions have been made in advance by the Soviets. It is true that the British prime minister doesn't want to leave any stone unturned to negotiate peace, but he is neither a Chamberlain nor a Baldwin. Furthermore, he knows America and how it reacts to threats and ultimatums such as the Soviets have been issuing.

The men in the Kremlin could make no greater mistake than to assume that Britain at the showdown stage will fail her allies or will adopt a weaker position toward the Soviet Union than do the other partners in the Western alliance.

But the big problem of the moment is to make clear to the world that the Western countries are united. It will take more than mere words to do it. For one thing the British Labor Party in England and the Democratic Party in the United States will each have to make a dramatic demonstration of faith and confidence in its own government's policies. More will be required than just proclamations of high purpose and unity. The West will have to tell the Soviets that, much as war is deplored, there may come a time when resistance will become inevitable and that the Kremlin should not play with fire and take risks.

Accidents can happen in moments of international tension and it is significant that only last week when Communist planes attacked an American plane in the Far East widespread demands arose that the fire should be returned if any such incidents happen again. That's only another way of saying that America has not become pacifist minded and will not accept any encroachment on her rights.

In the next three weeks the Western allies have an opportunity to issue an unequivocal warning. There may be some merit in wanting to keep on talking to the Soviet Union in more conferences but there is danger in giving the impression that the West is afraid. The battle of the next three weeks is psychological. If Moscow gets the impression that the West is in an appeasing mood and is timid, then war by accident or design may be the tragic outcome. By firmness in the next three weeks the West may avert a war.

(Copyright, 1959, New York Herald Tribune Inc.)

Inside Washington

By Henry Cathcart

The General Accounting Office, which has the power to audit federal departments' spending, has been making headlines recently in a series of reports showing huge amounts of excess spending, mostly in the defense procurement program.

The GAO, unlike other federal agencies, is a part of the Congressional branch of government, not the Executive branch. In this role, it takes its instructions from Congress and reports directly to it.

In recent weeks it has reported numerous cases of excessive spending, mounting into the millions. It has criticized both the government agencies and the manufacturers and subcontractors involved in making loose estimates of costs.

There is a good chance that GAO's exposures will result in new and much tighter federal contract regulations in the next session of Congress. Some officials in the Executive branch fear that Congress might get too tough with the result that manufacturers will shy away from seeking defense contracts.

No Peace, No War

By Leslie Gould

(In this last in a series on his observations of the Russian economy on a just completed trip to the land of the Soviet, Leslie Gould predicts no war, but no peace in the years ahead of "peaceful competition.")

No peace. No war.

That about sums up the world picture for today and tomorrow.

Nikita Khrushchev says:

"We offer the capitalist countries peaceful competition . . ."

In the next breath he adds:

"At present there are Communists and Workers' Parties in 83 countries. Thrie membership adds up to more than 33 million people."

The Soviets have one, unchanging goal — destruction of the U.S. as a world power and eventual take over by Communism.

There can never be such a thing as peaceful competition, for every move of the Soviet has the one utimate purpose — final victory of Communism. It is an international subversive movement, headquartered in Moscow.

The hard core of these organizations operating in practically every country of the world have their secret connections with Moscow.

Allen Dulles, head of the U.S. Central Intelligence Agency, sums it up well when he says:

"Those who feel we can buy peace by compromise with Khrushchev are sadly deluded. Each concession we give him merely strengthens his position and prestige and ability of the Soviet regime to continue its domination of the Russian people whose friendship we seek."

Khrushchev confirms this, when he says:

"The Soviet Union is always ready to end every war, except of course, the class war."

And this to a group of foreign diplomats:

"My little doves, you must all become Communists, and we shall help you on your way."

And to an American group:

"Your grandchildren will live under Communism."

The Communists firmly believe that the seeds of their kind of class revolution are firmly planted in every capitalist country and that eventually Communism will take over. They also know that if there were to be a war, the risks are high for their destruction.

So, with time — as they see — on their side, why risk a war?

Nevertheless, being realists, they know they must continue to build up their military strength to maintain a balance of power. There will be no war, in this observer's opinion, as long as the Western world takes the same realistic view and maintains the balance of power.

The Russians have one fear, and this is expressed time and again in Khrushchev's speeches. This is of a rearmed West Germany. The British share this fear, and this explains in part the eagerness of Great Britain to expand its trade with Russia.

The Soviet also have some uneasiness about the partner to the East — Red China. There is historical justification for this.

As long as the West stays strong militarily so that there is a true balance of power — war is unlikely.

Again to quote Khrushchev:

"We are confident of the final victory of Communism. For this victory—we do not need war, peaceful competition will be enough."

What the Soviet mean by "peaceful competition" is something entirely different from the Western world's meaning of the words.

There is no secret about the Communist program — set one capitalist country against another, prevent a union of non-Communist nations, and stir up class conflicts within the capitalist countries. The last is being pressed today in Central and South America.

The Soviet are betting on an economic collapse in the Western world. For ten years the resiliency of the U.S. economy has been periodically disappointing to Moscow. The recessions in business have been short lived. Each setback has been followed by a renewal of the boom, as is being witnessed currently.

The West will win the "peaceful competition" war, if, as in the military field, each country, and particularly the U.S., keeps economically strong. This means balancing government budgets and balancing higher wages and shorter hours with increased productivity. Interestingly, the Russians in pressing their Seven-Year Plan are keying wage incentives to productivity.)

(Copyright, 1959 King Features Syndicate, Inc.)

Poor Posture Can Cause 'Nagging Backache'

By Dr. Theodore R. Van Dellen

Many housewives develop low backache because of muscle fatigue resulting from poor posture. These women do heavy work in many positions but never attempt to protect the back by developing the muscles that keep the spine in normal alignment. In addition, poor posture with sway-back and protruding buttocks throws the lower spine out of kilter and overstretches the ligaments. These structures then become thin and tear easily.

Tilting of the pelvis is accentuated when the home maker leaves the kitchen and goes out. High heeled shoes force the weight of the body forward and to compensate, the back is arched. This accentuates the sway and aggravates pelvic stress.

The importance of good posture when sitting in a chair is well known, especially by typists and stenographers. The boss is confronted with the office swivel or tilting chair that is conducive to the development of poor posture.

Men who sit continuously may develop contracted muscles on the thigh and calf of the leg. On standing, the tense muscles pull the trunk forward so that they walk with a slight stoop.

Low backache develops when the lumbosacral ligaments and muscles tighten because of the added strain of faulty posture. This is avoided when the office worker stands and stretches periodically or indulges in exercises that strengthen the muscles of the legs and back.

Obesity contributes to bad posture because the added weight of the abdomen shifts the center of gravity forward. To compensate, the upper spine is thrust further backward as occurs in pregnancy.

TOMORROW: Exercises to strengthen the back.

CRAZY CLEAN

H. W. writes: Since my hitch in the navy, where I acquired scabies and athlete's foot, I have become crazy clean. Is there any way I can cure myself of this phobia about germs?

REPLY

A psychiatrist may be helpful and is recommended especially if the phobia is interfering with your peace of mind or disrupting your work.

BE PATIENT

Mrs. D. writes: We have been married eight months and I'm not pregnant yet. Do you think my husband and I should have sterility tests made?

REPLY

Not yet. Most physicians suggest that couples wait two years before going through with these tests. There is no harm in having the examinations to satisfy your curiosity. Your husband should be tested first.

FLUIDS WITH MEALS

W. P. writes: Will drinking liquids with meals thwart the process of digestion?

REPLY

No. Some of the liquid adds to the fluid content of the stomach, but the dilution is not great enough to weaken the digestive enzymes and the acid. The rest of the fluid may adhere to the top of the stomach and flow directly into the intestine without mixing with the food in the stomach.

LARGE NOSTRILS

C. D. writes: Is it possible to decrease the size of the openings of the nostrils in any way except by surgery?

REPLY

No. Let well enough alone.

PERSPIRING FEET

F. T. writes: Is X-ray treatment good for sweating feet?

REPLY

Yes, but this is a rather severe remedy and is used only as a last resort. Send a stamped, self-addressed envelope for our leaflet on excess perspiration.

LOOKING FOR AN EXCUSE

L. W. writes: Will drinking port wine keep the blood count up and the blood pressure down?

REPLY

Port wine keeps the spirits up but to my knowledge it has no effect on the blood count or pressure.

To the limit of space, questions pertaining to the prevention of disease will be answered. Personal replies will be made when return stamped envelope is inclosed. Telephone inquiries not accepted. Dr. Van Dellen will not make diagnoses or prescribe for individual diseases.

Try And Stop Me

By Bennett Cerf

The Wall Street Journal tracked down a not-too-bright office girl who, when finally discovered, had thought for eight solid months that the waste-paper chute down to the furnace was a filing cabinet. That's where she had stuffed every letter given her to file.

"That's not the worst of it," mourned the bank V. P. who exposed her. "We figure that we lost 3,000 letters as a result of this girl's stupidity—and to this day we haven't needed one of them!"

Reasonably distinguished author dropped in to visit his publisher, but was stopped by a too-honest receptionist. "You can't see the boss now," she told him. "He's completely tied up. He's taking a nap."

If you care to take the word of Oklahoman Cliff Wade, Texas marriage vows now conclude, "Do you promise to love, honor, and talk about Texas?"

(Copyright 1959, by Bennett Cerf. Distributed by King Features Syndicate)

50 Entries Received For CCC Invitational Tourney

Gerry Kush, Argyle Ace, To Vie Here

Diggs Sisters Will Compete In Event Opening Thursday

Fifty entries have been received for the ninth annual invitation tournament of the Women's Golf Association, a two-day 36-hole event, which is scheduled to get under way Thursday morning at 8:30 o'clock.

Mrs. Geraldine "Gerry" Kush, of the Argyle Country Club, near Washington, D.C., was among the entries received yesterday. Mrs. Kush has won the District of Columbia title several times and also is a former Maryland State champion. "Gerry" will be participating in the C.C.C. event for the first time. She was runner-up in the D.C. title event this year.

Mrs. Kush, the Diggs Sisters, Barbara and Kathryn, of the Manor Country Club, of Washington, Mrs. Singhass, formerly Mary Ann Musser, daughter of the pro at the All View Country Club, Mrs. G. William Bibby, of the Cumberland Country Club, and Mrs. Claude Richards, of Westminster, Md., the defending champion, are among the lowest handicap golfers entered in the 1959 event in which the player with low gross score will receive the Old Export Bowl. Golfers who have gained a leg on the bowl which must be won three times by the same player to be retired are Mrs. Richards in 1958, Mrs. Maurice Glick, Baltimore, in 1957, and Capt. Lucille Busch, San Diego, Calif., in 1956. Since the tourney was made a 36-hole affair in 1955, the lowest score was Mrs. Glick's 156 three years ago.

Miss Mary Ann Downey, of Baltimore, retired the first Old Export Bowl by winning tournaments in 1953, 1954 and 1955.

Players with handicaps of 25 and under are eligible for the CCC Invitational which had its inception in 1951.

Among the entries received to date are seven players from the North Fork Country Club, Johnstown, Pa., eight from the Country Club of Maryland, and five from the Maplehurst Country Club of Frostburg. Cumberland will be represented by 15 players while others will come from the Manor Country Club, Argyle Country Club, Fountain Head Country Club of Hagerstown, Baltimore Country Club, Congressional Country Club and the Farmington Country Club, of Charlottesville, Va.

Jane Schiller, of Green Hills Country Club, Salisbury, Md., who defeated Mrs. Bibby in a playoff for runner-up honors last year after each had posted 167s, is not among the entries for this week's test. Mrs. Richards is the only past champion entered thus far.

Birds Recall Jack Fisher

George Zuverink Is Sent To Miami

BALTIMORE (UPI) — Relief pitcher George Zuverink, troubled by a sore arm all season, was optioned to Miami of the International League Monday by the Baltimore Orioles, and young Jack Fisher was brought up to replace him.

The 32-year-old Zuverink, whose best major league season was 1957 when he won 10 games and lost 6 for Baltimore, spent the first 30 days of the present campaign on the disabled list. He relieved in only six games for the Orioles, giving up 15 hits and six earned runs in 13 innings. His record is 0-1.

Fisher, who just turned 20, made an impression on manager Paul Richards during spring training. At Miami, where he was sent for more seasoning, he had an 8-4 record after winning his first six games. He struck out 71 International League batters, walked only 39 and had a .306 earned run average.

Last season at Wilson in the Class B Carolina League, Fisher had a 14-11 record.

Cubs Top Chisox

CHICAGO (AP) — The Chicago Cubs continued their mastery over the White Sox Monday night, beating them 3-2 at Comiskey Park in their 10th annual mid-summer exhibition. Proceeds go to buy baseball equipment for underprivileged boys in the Chicago area.

SCORES UPSET — Young Earl Buchholz, Jr., of St. Louis, above, American Davis Cup player scored the big upset in the first round of the Wimbledon tennis championships yesterday by defeating third-seeded Nicola Pietrangeli of Italy. Buchholz, not seeded at Wimbledon, defeated Pietrangeli 6-4, 3-6, 7-5 and 7-5. (AP Photofax)

Yanks Win, Mantle Stars

Belts Two Homers In 11-6 Win At KC

KANSAS CITY, Mo. (UPI) — Mickey Mantle batted in six runs Monday night including his 16th and 17th home runs and a triple as the New York Yankees stopped Kansas City 11-6.

It was the first time this season that Mantle had hit more than one homer in a game. His first home run came in the initial inning off starter Ray Herbert and his second was in the seventh inning with two mates on base off Bob Grim.

Mantle's fifth-inning triple, also with two runners on, sent Herbert to the showers and brought in Tom Sturdivant for the Athletics.

Sturdivant was replaced by Grim to lead off the sixth. Murry Dickson finished up for the Athletics.

Bobby Shantz got credit for the win, his second of the season against the same number of losses. He replaced starter Bob Turley in the fifth and did not give up a hit until the ninth.

Bill Skowron hit his 14th home run of the season for New York with a runner aboard in the fourth inning.

The only two hits off Shantz came in the ninth but a diving catch by Norm Siebern of a smash by Bob Cerv to leftfield ended the game.

New York	100 240 310—11	14 1
Kansas City	000 240 000— 6	10 0

Turley, Shantz (5) and Berra; Herbert, Sturdivant (5), Grim (6), Dickson (7) and Chit. W — Shantz (2-2). L—Herbert (4-7).

Home runs—New York, Mantle 2 (17), Skowron (14).

Ransom Leads

CHICAGO (UPI) — Henry Ransom, St. Andrews, Ill., shot a five under par 65 at Gleneagles Monday to lead 64 qualifiers for the $57,000 open tournament scheduled to begin Thursday.

Earl Buchholz Springs Upset At Wimbledon

18-Year-Old Wins Over Pietrangeli

By JOHN FARROW
Associated Press Sports Writer

WIMBLEDON, England (AP)—Earl Buchholz, lanky American 18-year-old, volleyed and smashed third-seeded Nicola Pietrangeli of Italy to defeat Monday in the biggest upset of the opening session of the 73rd Wimbledon Lawn Tennis Championships.

The St. Louis, Mo., high school student knocked out the stocky Italian, regarded as Europe's best player, 6-4, 3-6, 7-5, 7-5. He did it in spite of having his left side heavily taped.

Troubled With Cramp

"I had an operation during the winter," Buchholz said afterward. "before today's match I was troubled with a cramp on my groin, so I had it strapped up. It gave me trouble only when I served."

Alex Olmedo, 23 - year - old Peruvian who is top seeded, and Barry MacKay of Dayton, Ohio—Buchholz's more famed colleagues on the U.S. Davis Cup team — also went into the second round of men's singles.

Olmedo, who won the Davis Cup almost single-handedly for America, coasted to a 6-2, 6-4, 6-3 victory over Warren Woodcock, 22-year-old Australian. McKay, seeded fifth, defeated Ian Vermaak, South African Davis Cup player, 6-2, 6-2, 3-6, 6-3.

Patty Is Loser

Budge Patty, the Los Angeles veteran who operates a Paris travel bureau, and Jaroslav Drobny, an Egyptian citizen who lives in London, both lost their opening matches. They were the only former Wimbledon champions in the field of 128.

Alan Mills of Britain defeated the 37-year-old Drobny, winner in 1954, by scores of 14-12, 3-6, 10-8, 8-6. Jon Douglas, former Stanford football player from Santa Monica, Calif., eliminated Patty, the 1950 winner, 4-6, 6-1, 6-1, 6-0.

The Douglas victory went down as the day's No. 2 upset. Patty wasn't seeded this year for the first time in many years, but he's ahead of Douglas in the U.S. rankings.

In all, it was a good day for the Americans. In addition to Olmedo, who lives in Los Angeles and is an official U.S. representative here, MacKay and upsetters Buchholz and Douglas, veteran Gardnar Mulloy, Jack Frost, Myron Franks and Malcom Fox turned in first round victories.

Buchholz's main weapons were a sizzling cross court backhand and a forehand that skimmed the sidelines.

Ireland Named AD

CHICAGO (UPI) — Basketball Coach George Ireland of Loyola University was named athletic director Monday to succeed the Rev. John Bieri, S.J. He will remain as basketball coach.

Ireland, 46, has coached at Loyola for eight years. His teams have won 97 and lost 94 games.

Michael Named Cage Mentor For Vikings

Carroll Michael has been appointed head basketball coach at Petersburg High School, succeeding William "Honey" Crites, resigned, according to A. Neil Frye, superintendent of schools of Grant County, W. Va.

Michael is a graduate of Petersburg High School, where he excelled in basketball, and also was graduated from Shepherd College. He has served as assistant to Crites for the past several years.

Mr. Frye stated that Crites' successor as football coach at Petersburg High School will not be known until the school board holds its next session on Monday, July 6.

Cincy Reds Win Over Cleveland, 4-0

CINCINNATI (AP)—Jim O'Toole allowed the Cleveland Indians only two hits in a rain-abbreviated exhibition game here Monday night as the Cincinnati Reds defeated the American League leaders 4-0. The game was halted after four and a half innings.

O'Toole, making his first start since he was injured in an automobile accident last month, struck out two, walked one and was never in difficulty.

Proceeds from the game, the second of a three game series, will go for equipment for sandlot baseball teams.

The Indians won an earlier game played in Minneapolis, 4-3. The final game will be played next week in Cleveland.

Schmeling Says Johansson Has Chance To Win

Max Declares Ingo "Terrific Puncher"

FRANKFURT, Germany (UPI) — Max Schmeling, one of he last great European heavyweights to fight for the world title in the United States, gives Ingemar Johansson a "more than even chance" to wrest the crown from Floyd Patterson.

"Ingo is a good boy, a strong boy, a terrific puncher," said the former world champion.

"I haven't seen Patterson fight, but from what I heard and read about him, he'll face the toughest going of his career against Ingo.

"Ingo has a more than even chance."

Will Listen To Radio

In an exclusive interview with United Press International, Schmeling said that only a week-long heat wave throughout Germany is preventing him from watching the bout from the ringside. He is an executive in the German branch of a U.S. soft drink company, and "business has been such that I cannot get away from it for even a day."

But Schmeling plans to be up all night on Thursday to hear a radio broadcast of the New York fight and keep his fingers crossed for Johansson, whom he considers one of the finest European fighters ever.

INTERNATIONAL LEAGUE
By The Associated Press
Miami 5, Montreal 0
Columbus 10, Rochester 3
Buffalo 4, Richmond 3

AMERICAN ASSN.
By The Associated Press
Louisville 3, Indianapolis 1
Dallas 4, Denver 0

Michigan Coach Dies Of Injuries

NORWALK, Conn. (AP)—Bruce Harlan, 33, diving coach at the University of Michigan, died Monday in Norwalk Hospital from injuries he received Sunday night at Fairfield when he fell 27 feet from a diving platform and struck the edge of a swimming pool.

Wilhelm's Brother Signed By Orioles

BALTIMORE (AP)—The Baltimore Orioles decided Monday to find out if history could repeat and signed up a 23-year-old rookie pitcher, Gary Cooper Wilhelm.

He's the brother of Hoyt Wilhelm, the Oriole pitcher who has revived the knuckle ball craze.

Hoyt labored in the major leagues for eight seasons before making his biggest splash at the age of 35. That was September when he pitched a no-hit, no run game against the New York Yankees shortly after reporting to Baltimore from Cleveland.

He won nine straight this season before losing.

Brother Gary, 23, has been showing his stuff to the Orioles for the past week.

His best pitch is a knuckle ball.

FREE ALTERATIONS FREE LAYAWAYS

A Store-Wide Sale!

MEN'S SUITS
Cords — Tropicals — Worsteds
19.50-22.50-29.50

MEN'S SPORT COATS
• REG. 22.50
• ALL WOOL
• LIGHT OR DARK
• SOLID WHITES
16.50

Men's Quality Straw Hats 1.95-2.95

MEN'S SLACKS
SOLIDS - FANCIES
3.95 - 4.95

WHITE FORMAL DINNER JACKETS
Regular 26.50 21.50

SWIM TRUNKS 1.95 - 2.95
Sanforized PAJAMAS 2.95
Sanforized ROBES 4.95
BERMUDA SHORTS 2.95
CASUAL OXFORDS 2.95 – 3.95
TUX RENTALS WEDDINGS - AFFAIRS

Men's Washable SPORT SHIRTS 1.65 - 1.95

Sanforized PANTS
Tan - Gray - Green
2.95 - 3.95

USE YOUR FIRST NATIONAL CHARGE HERE!
METRO CLOTHES
COR. BALTO. & MECH. ST. DIAL PA 2-3022

Do You Need a Fence?
Call Regal Fence Co. for a free estimate on your fence needs.
WE SPECIALIZE IN
REGAL CHAIN LINK FENCES
BOTH RESIDENTIAL AND COMMERCIAL
• We have our own experienced installers
• All parts galvanized
• 36 months to pay
• All posts set in concrete
• No down payment
• Buy direct and save
REGAL FENCE CO.
PA 4-7292 338 Baltimore Ave.
Also Aluminum Awnings—Car Ports—Patios—Wrought Iron
Buy REGAL — Because You Buy Only Once

RED TAG
Gulf Tire Sale
Here are the greatest Gulf Tire buys in years! Every Gulf tire in every store is available at big new savings during our Red Tag Tire Sale!

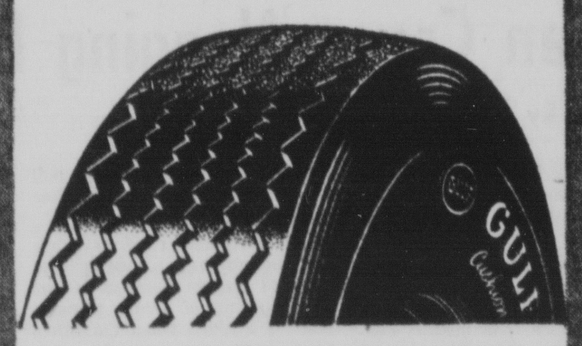

THE Gulf Cushion Tire
Backed by the Famous Gulf Name!
You can be sure that the quality of any Gulf Tire you buy is backed by Gulf.
CLOPPER OIL CO.
Narrows Park on Route 40 West
DIAL PA 4-0750

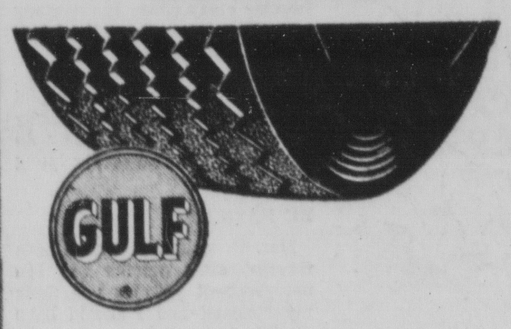

Get New Safe Tires Now at Big Savings!

a New Idea for a New Era

"I'm paying for this trip with savings from my new auto policy!"

YOU MAY SAVE UP TO 30% ON TOP QUALITY AUTO INSURANCE

... and still enjoy unsurpassed claim service when you switch to Nationwide! Here's just the kind of protection you'd expect from this growing progressive company – another reason why Nationwide is the favorite of over 2 million drivers today!

Nationwide's new Century Auto Policy is the most up-to-date you can buy . . . combines more than 20 liberalized features with broad modern coverage to bring you and your family the last word in protection.

You can't know what you're missing—in *coverage*, in *savings*—until you compare your present policy with the new Century. See your Nationwide agent today. Ask about the auto policy that lets you save *safely!*

Nationwide Insurance
63 Baltimore St.
Cumberland, Maryland
Phone PA 2-0900

IN SERVICE NATIONWIDE INSURANCE WITH PEOPLE

NATIONWIDE MUTUAL INSURANCE COMPANY • HOME OFFICE: COLUMBUS, OHIO

Contact Your Nearby Nationwide Agent Now!

Robert C. Barclay, 124 East Main Street, Frostburg, Md., Tel. OV 9-5432
Walter J. Maxey, 451 Walnut Street, Cumberland, Md., Tel. PA 4-5812
William R. Rader, 5 North Waverly Terrace, Cumberland, Md., Tel. PA 4-9232
Charles F. Davis, P. O. Box 31, Cumberland, Md., Tel. PA 4-7057
Clarence U. McKenzie, 417 Winmer Street, Cumberland, Md., Tel. PA 2-1749
Calton A. Shore, Oldtown Road, Cumberland, Md., Tel. PA 2-7045
Robert M. Derham, 402 Hammond Street, Westernport, Md., Tel. FL 9-9357
F. Harry Mills, Jr., 764 Cleveland Avenue, Cumberland, Md., Tel. PA 4-7627
Clyde P. Warnick, Route No. 5, Cresaptown, Cumberland, Md., Tel. PA 4-7528
William P. Hahn, 514 Williams Street, Cumberland, Md., Tel. PA 2-0481
John Morgan, 54 Linden Street, Frostburg, Md., Tel. OV 9-5444
Connie Woods, P. O. Box 387, Cumberland, Md., Tel. PA 2-4314

OLD GERMAN SCOREBOARD

NATIONAL LEAGUE

YESTERDAY'S RESULTS
San Francisco 4, Pittsburgh 1
Los Angeles 4, Philadelphia 1 (n) (end of 5th inning)
Only games scheduled

STANDING OF THE TEAMS

	W	L	Pct.	GB
Milwaukee	38	28	.576	—
San Francisco	38	30	.559	1
Pittsburgh	36	33	.522	3½
x-Los Angeles	36	33	.522	3½
Chicago	33	33	.500	5
St. Louis	30	35	.462	7½
Cincinnati	30	36	.455	8
x-Philadelphia	25	38	.397	11½

x-Playing night game.

TODAY'S GAMES
(With Probable Pitchers)
Pittsburgh at San Francisco (n)—Law (7-4) vs. S. Jones (8-6).
St. Louis at Milwaukee (n)—Kellner (2-1) vs. Willey (2-1).
Chicago at Cincinnati (n)—Robbie (6-6) vs. Nuxhall (3-5).
Philadelphia at Los Angeles (n)—Cardwell (1-4) vs. McDevitt (5-6).

WEDNESDAY GAMES
Pittsburgh at San Francisco
Chicago at Cincinnati
St. Louis at Milwaukee (n)
Philadelphia at Los Angeles (n)

AMERICAN LEAGUE

YESTERDAY'S RESULTS
New York 11, Kansas City 6 (n)
Only game scheduled

STANDING OF THE TEAMS

	W	L	Pct.	GB
Cleveland	35	27	.565	—
Chicago	34	30	.531	2
Baltimore	34	31	.523	2½
Detroit	34	31	.523	2½
New York	33	31	.516	3
Kansas City	28	34	.452	7
Washington	29	36	.446	7½
Boston	28	35	.444	7½

TODAY'S GAMES
(With Probable Pitchers)
New York at Kansas City (n)—Ford (8-4) vs. Kucks (1-4).
Washington at Chicago (n)—Fischer (5-2) vs. Wynn (6-5).
Boston at Detroit (n)—Delock (5-4) vs. Foytack (5-6).
Baltimore at Cleveland (n)—Pappas (6-3) vs. Bell (6-6).

WEDNESDAY GAMES
Washington at Chicago
Boston at Detroit
New York at Kansas City (n)
Baltimore at Cleveland (n)

Got It? GET IT! QUEEN CITY BREWING CO.

Surplus Mfg.
HOUSE PAINT
All colors. Note our low price. The best paint value in the Tri-State Area.
Only $1.98 Gallon
The Hub
Army-Navy Sales Co.
19 NORTH CENTRE ST.

50 Entries Received For CCC Invitational Tourney

Gerry Kush, Argyle Ace, To Vie Here

Diggs Sisters Will Compete In Event Opening Thursday

Fifty entries have been received for the ninth annual invitation tournament of the Women's Golf Association, a two-day 36-hole event, which is scheduled to get under way Thursday morning at 8:30 o'clock.

Mrs. Geraldine "Gerry" Kush, of the Argyle Country Club, near Washington, D.C., was among the entries received yesterday. Mrs. Kush has won the District of Columbia title several times and also is a former Maryland State champion. "Gerry" will be participating in the C.C.C. event for the first time. She was runner-up in the D.C. title event this year.

Mrs. Kush, the Diggs Sisters, Barbara and Kathryn, of the Manor Country Club, of Washington, Mrs. Singhass, formerly Mary Ann Musser, daughter of the pro at the All View Country Club, Mrs. G. William Bibby, of the Cumberland Country Club, and Mrs. Claude Richards, of Westminster, Md., the defending champion, are among the lowest handicap golfers entered in the 1959 event in which the player with low gross score will receive the Old Export Bowl. Golfers who have gained a leg on the bowl which must be won three times by the same player to be retired are Mrs. Richards in 1958, Mrs. Maurice Glick, Baltimore, in 1957, and Capt. Lucille Busch, San Diego, Calif., in 1956. Since the tourney was made a 36-hole affair in 1955, the lowest score was Mrs. Glick's 156 three years ago.

Miss Mary Ann Downey, of Baltimore, retired the first Old Export Bowl by winning tournaments in 1953, 1954 and 1955.

Players with handicaps of 25 and under are eligible for the CCC Invitational which had its inception in 1951.

Among the entries received to date are seven players from the North Fork Country Club, Johnstown, Pa., eight from the Country Club of Maryland, and five from the Maplehurst Country Club of Frostburg. Cumberland will be represented by 15 players while others will come from the Manor Country Club, Argyle Country Club, Fountain Head Country Club of Hagerstown, Baltimore Country Club, Congressional Country Club and the Farmington Country Club, of Charlottesville, Va.

Jane Schiller, of Green Hills Country Club, Salisbury, Md., who defeated Mrs. Bibby in a playoff for runner-up honors last year after each had posted 167s, is not among the entries for this week's test. Mrs. Richards is the only past champion entered thus far.

Birds Recall Jack Fisher

George Zuverink Is Sent To Miami

BALTIMORE (UPI) — Relief pitcher George Zuverink, troubled by a sore arm all season, was optioned to Miami of the International League Monday by the Baltimore Orioles, and young Jack Fisher was brought up to replace him.

The 32-year-old Zuverink, whose best major league season was 1957 when he won 10 games and lost 6 for Baltimore, spent the first 30 days of the present campaign on the disabled list. He relieved in only six games for the Orioles, giving up 15 hits and six earned runs in 13 innings. His record is 0-1.

Fisher, who just turned 20, made an impression on manager Paul Richards during spring training. At Miami, where he was sent for more seasoning, he had an 8-4 record after winning his first six games. He struck out 71 International League batters, walked only 39 and had a .306 earned run average.

Last season at Wilson in the Class B Carolina League, Fisher had a 14-11 record.

Cubs Top Chisox

CHICAGO (AP) — The Chicago Cubs continued their mastery over the White Sox Monday night, beating them 3-2 at Comiskey Park in their 10th annual mid-summer exhibition. Proceeds go to buy baseball equipment for underprivileged boys in the Chicago area.

SCORES UPSET — Young Earl Buchholz, Jr., of St. Louis, above, American Davis Cup player scored the big upset in the first round of the Wimbledon tennis championships yesterday by defeating third-seeded Nicola Pietrangeli of Italy. Buchholz, not seeded at Wimbledon, defeated Pietrangeli 6-4, 3-6, 7-5 and 7-5. (AP Photofax)

Yanks Win, Mantle Stars

Belts Two Homers In 11-6 Win At KC

KANSAS CITY, Mo. (UPI) — Mickey Mantle batted in six runs Monday night including his 16th and 17th home runs and a triple as the New York Yankees stopped Kansas City 11-6.

It was the first time this season that Mantle had hit more than one homer in a game. His first home run came in the initial inning off starter Ray Herbert and his second was in the seventh inning with two mates on base off Bob Grim.

Mantle's fifth-inning triple, also with two runners on, sent Herbert to the showers and brought in Tom Sturdivant for the Athletics.

Sturdivant was replaced by Grim to lead off the sixth. Murry Dickson finished up for the Athletics.

Bobby Shantz got credit for the win, his second of the season against the same number of losses. He replaced starter Bob Turley in the fifth and did not give up a hit until the ninth.

Bill Skowron hit his 14th home run of the season for New York with a runner aboard in the fourth inning.

The only two hits off Shantz came in the ninth but a diving catch by Norm Siebern of a smash by Bob Cerv to leftfield ended the game.

New York	100 240 310—11	14 1
Kansas City	000 240 000— 6	10 0

Turley, Shantz (5) and Berra; Herbert, Sturdivant (5), Grim (6), Dickson (7) and Chit. W — Shantz (2-2). L—Herbert (4-7).

Home runs—New York, Mantle 2 (17), Skowron (14).

Ransom Leads

CHICAGO (UPI) — Henry Ransom, St. Andrews, Ill., shot a five under par 65 at Gleneagles Monday to lead 64 qualifiers for the $57,000 open tournament scheduled to begin Thursday.

Earl Buchholz Springs Upset At Wimbledon

18-Year-Old Wins Over Pietrangeli

By JOHN FARROW
Associated Press Sports Writer

WIMBLEDON, England (AP)—Earl Buchholz, lanky American 18-year-old, volleyed and smashed third-seeded Nicola Pietrangeli of Italy to defeat Monday in the biggest upset of the opening session of the 73rd Wimbledon Lawn Tennis Championships.

The St. Louis, Mo., high school student knocked out the stocky Italian, regarded as Europe's best player, 6-4, 3-6, 7-5, 7-5. He did it in spite of having his left side heavily taped.

Troubled With Cramp

"I had an operation during the winter," Buchholz said afterward. "before today's match I was troubled with a cramp on my groin, so I had it strapped up. It gave me trouble only when I served."

Alex Olmedo, 23 - year - old Peruvian who is top seeded, and Barry MacKay of Dayton, Ohio—Buchholz's more famed colleagues on the U.S. Davis Cup team — also went into the second round of men's singles.

Olmedo, who won the Davis Cup almost single-handedly for America, coasted to a 6-2, 6-4, 6-3 victory over Warren Woodcock, 22-year-old Australian. McKay, seeded fifth, defeated Ian Vermaak, South African Davis Cup player, 6-2, 6-2, 3-6, 6-3.

Patty Is Loser

Budge Patty, the Los Angeles veteran who operates a Paris travel bureau, and Jaroslav Drobny, an Egyptian citizen who lives in London, both lost their opening matches. They were the only former Wimbledon champions in the field of 128.

Alan Mills of Britain defeated the 37-year-old Drobny, winner in 1954, by scores of 14-12, 3-6, 10-8, 8-6. Jon Douglas, former Stanford football player from Santa Monica, Calif., eliminated Patty, the 1950 winner, 4-6, 6-1, 6-1, 6-0.

The Douglas victory went down as the day's No. 2 upset. Patty wasn't seeded this year for the first time in many years, but he's ahead of Douglas in the U.S. rankings.

In all, it was a good day for the Americans. In addition to Olmedo, who lives in Los Angeles and is an official U.S. representative here, MacKay and upsetters Buchholz and Douglas, veteran Gardnar Mulloy, Jack Frost, Myron Franks and Malcom Fox turned in first round victories.

Buchholz's main weapons were a sizzling cross court backhand and a forehand that skimmed the sidelines.

Ireland Named AD

CHICAGO (UPI) — Basketball Coach George Ireland of Loyola University was named athletic director Monday to succeed the Rev. John Bieri, S.J. He will remain as basketball coach.

Ireland, 46, has coached at Loyola for eight years. His teams have won 97 and lost 94 games.

Michael Named Cage Mentor For Vikings

Carroll Michael has been appointed head basketball coach at Petersburg High School, succeeding William "Honey" Crites, resigned, according to A. Neil Frye, superintendent of schools of Grant County, W. Va.

Michael is a graduate of Petersburg High School, where he excelled in basketball, and also was graduated from Shepherd College. He has served as assistant to Crites for the past several years.

Mr. Frye stated that Crites' successor as football coach at Petersburg High School will not be known until the school board holds its next session on Monday, July 6.

Cincy Reds Win Over Cleveland, 4-0

CINCINNATI (AP)—Jim O'Toole allowed the Cleveland Indians only two hits in a rain-abbreviated exhibition game here Monday night as the Cincinnati Reds defeated the American League leaders 4-0. The game was halted after four and a half innings.

O'Toole, making his first start since he was injured in an automobile accident last month, struck out two, walked one and was never in difficulty.

Proceeds from the game, the second of a three game series, will go for equipment for sandlot baseball teams.

The Indians won an earlier game played in Minneapolis, 4-3. The final game will be played next week in Cleveland.

Schmeling Says Johansson Has Chance To Win

Max Declares Ingo "Terrific Puncher"

FRANKFURT, Germany (UPI) — Max Schmeling, one of he last great European heavyweights to fight for the world title in the United States, gives Ingemar Johansson a "more than even chance" to wrest the crown from Floyd Patterson.

"Ingo is a good boy, a strong boy, a terrific puncher," said the former world champion.

"I haven't seen Patterson fight, but from what I heard and read about him, he'll face the toughest going of his career against Ingo.

"Ingo has a more than even chance."

Will Listen To Radio

In an exclusive interview with United Press International, Schmeling said that only a week-long heat wave throughout Germany is preventing him from watching the bout from the ringside. He is an executive in the German branch of a U.S. soft drink company, and "business has been such that I cannot get away from it for even a day."

But Schmeling plans to be up all night on Thursday to hear a radio broadcast of the New York fight and keep his fingers crossed for Johansson, whom he considers one of the finest European fighters ever.

INTERNATIONAL LEAGUE
By The Associated Press
Miami 5, Montreal 0
Columbus 10, Rochester 3
Buffalo 4, Richmond 3

AMERICAN ASSN.
By The Associated Press
Louisville 3, Indianapolis 1
Dallas 4, Denver 0

Michigan Coach Dies Of Injuries

NORWALK, Conn. (AP)—Bruce Harlan, 33, diving coach at the University of Michigan, died Monday in Norwalk Hospital from injuries he received Sunday night at Fairfield when he fell 27 feet from a diving platform and struck the edge of a swimming pool.

Wilhelm's Brother Signed By Orioles

BALTIMORE (AP)—The Baltimore Orioles decided Monday to find out if history could repeat and signed up a 23-year-old rookie pitcher, Gary Cooper Wilhelm.

He's the brother of Hoyt Wilhelm, the Oriole pitcher who has revived the knuckle ball craze.

Hoyt labored in the major leagues for eight seasons before making his biggest splash at the age of 35. That was September when he pitched a no-hit, no run game against the New York Yankees shortly after reporting to Baltimore from Cleveland.

He won nine straight this season before losing.

Brother Gary, 23, has been showing his stuff to the Orioles for the past week.

His best pitch is a knuckle ball.

FREE ALTERATIONS FREE LAYAWAYS

A Store-Wide Sale!

MEN'S SUITS
Cords — Tropicals — Worsteds
19.50-22.50-29.50

MEN'S SPORT COATS
• REG. 22.50
• ALL WOOL
• LIGHT OR DARK
• SOLID WHITES
16.50

Men's Quality Straw Hats 1.95-2.95

MEN'S SLACKS
SOLIDS - FANCIES
3.95 - 4.95

WHITE FORMAL DINNER JACKETS
Regular 26.50 21.50

SWIM TRUNKS 1.95 - 2.95
Sanforized PAJAMAS 2.95
Sanforized ROBES 4.95
BERMUDA SHORTS 2.95
CASUAL OXFORDS 2.95 - 3.95
TUX RENTALS WEDDINGS - AFFAIRS

Men's Washable SPORT SHIRTS 1.65 - 1.95

Sanforized PANTS Tan - Gray - Green 2.95 - 3.95

USE YOUR FIRST NATIONAL CHARGE HERE!

METRO CLOTHES

COR. BALTO. & MECH. ST. DIAL PA 2-3022

Do You Need a Fence?

Call Regal Fence Co. for a free estimate on your fence needs.

WE SPECIALIZE IN
REGAL CHAIN LINK FENCES
BOTH RESIDENTIAL AND COMMERCIAL

- We have our own experienced installers
- All parts galvanized
- 36 months to pay
- All posts set in concrete
- No down payment
- Buy direct and save

REGAL FENCE CO.
PA 4-7292 338 Baltimore Ave.
Also Aluminum Awnings—Car Ports—Patios—Wrought Iron
Buy REGAL — Because You Buy Only Once

RED TAG

Here are the greatest Gulf Tire buys in years! Every Gulf tire in every size is available at big new savings during our Red Tag Tire Sale!

THE Gulf Cushion Tire
Backed by the Famous Gulf Name!
You can be sure that the quality of any Gulf Tire you buy is backed by Gulf.

CLOPPER OIL CO.
Narrows Park on Route 40 West
DIAL PA 4-0750

GULF

Get New Safe Tires Now at Big Savings!

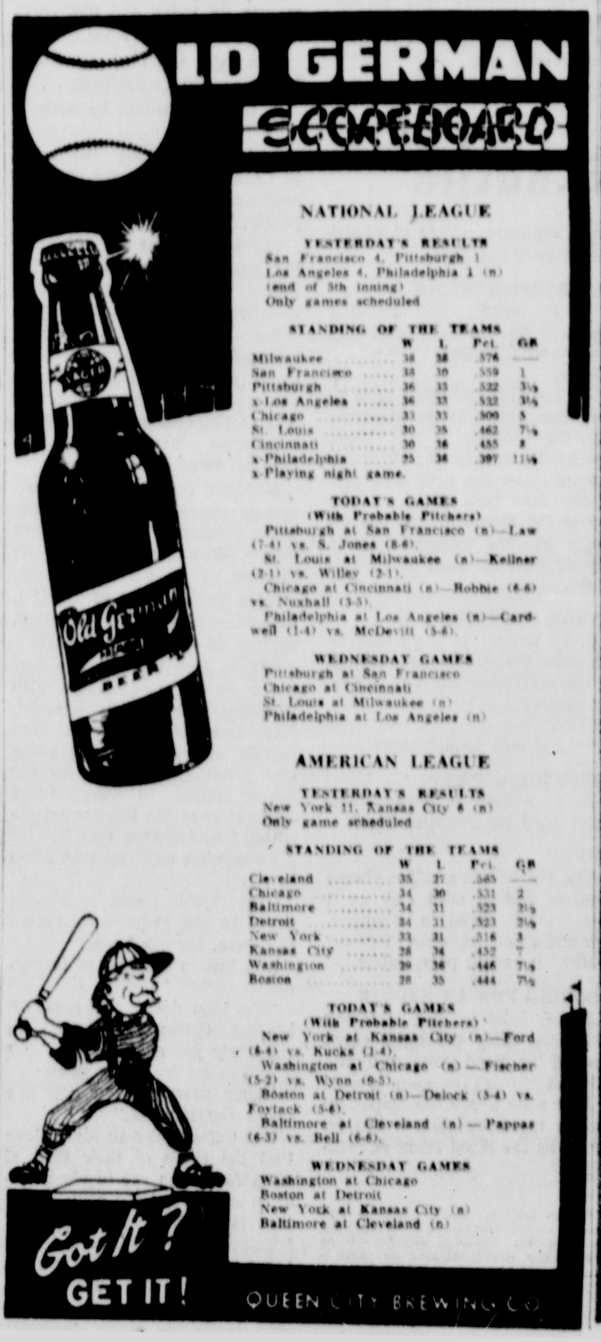

NATIONAL LEAGUE

YESTERDAY'S RESULTS
San Francisco 4, Pittsburgh 1
Los Angeles 4, Philadelphia 1 (8) (end of 5th inning)
Only games scheduled

STANDING OF THE TEAMS

	W	L	Pct.	GB
Milwaukee	38	28	.576	—
San Francisco	38	30	.559	1
Pittsburgh	36	33	.522	3½
x-Los Angeles	36	33	.522	3½
Chicago	33	33	.500	5
St. Louis	30	35	.462	7½
Cincinnati	30	36	.455	8
x-Philadelphia	25	38	.397	11½

x-Playing night game.

TODAY'S GAMES
(With Probable Pitchers)
Pittsburgh at San Francisco (n)—Law (7-4) vs. S. Jones (8-6).
St. Louis at Milwaukee (n)—Kellner (2-1) vs. Willey (2-1).
Chicago at Cincinnati (n)—Robbie (6-6) vs. Nuxhall (3-3).
Philadelphia at Los Angeles (n)—Cardwell (1-4) vs. McDevitt (5-6).

WEDNESDAY GAMES
Pittsburgh at San Francisco
Chicago at Cincinnati
St. Louis at Milwaukee (n)
Philadelphia at Los Angeles (n)

AMERICAN LEAGUE

YESTERDAY'S RESULTS
New York 11, Kansas City 6 (n)
Only game scheduled

STANDING OF THE TEAMS

	W	L	Pct.	GB
Cleveland	35	27	.565	—
Chicago	34	30	.531	2
Baltimore	34	31	.523	2½
Detroit	34	31	.523	2½
New York	33	31	.516	3
Kansas City	28	34	.452	7
Washington	29	36	.446	7½
Boston	28	35	.444	7½

TODAY'S GAMES
(With Probable Pitchers)
New York at Kansas City (n)—Ford (6-4) vs. Kucks (1-4).
Washington at Chicago (n)—Fischer (5-2) vs. Wynn (6-5).
Boston at Detroit (n)—Delock (5-4) vs. Foytack (5-6).
Baltimore at Cleveland (n)—Pappas (6-3) vs. Bell (6-6).

WEDNESDAY GAMES
Washington at Chicago
Boston at Detroit
New York at Kansas City (n)
Baltimore at Cleveland (n)

Got It? GET IT!

QUEEN CITY BREWING CO.

Surplus Mfg.
HOUSE PAINT
All colors. Note our low price. The best paint value in the Tri-State Area.
Only $1.98 Gallon
The Hub
Army-Navy Sales Co.
19 NORTH CENTRE ST.

a New Idea for a New Era

"I'm paying for this trip with savings from my new auto policy!"

YOU MAY SAVE UP TO 30% ON TOP QUALITY AUTO INSURANCE

... and still enjoy unsurpassed claim service when you switch to Nationwide! Here's just the kind of protection you'd expect from this growing progressive company – another reason why Nationwide is the favorite of over 2 million drivers today!

Nationwide's new Century Auto Policy is the most up-to-date you can buy . . . combines more than 20 liberalized features with broad modern coverage to bring you and your family the last word in protection.

You can't know what you're missing—in *coverage*, in *savings*—until you compare your present policy with the new Century. See your Nationwide agent today. Ask about the auto policy that lets you save *safely!*

Nationwide Insurance
63 Baltimore St.
Cumberland, Maryland
Phone PA 2-0900

NATIONWIDE INSURANCE

NATIONWIDE MUTUAL INSURANCE COMPANY • HOME OFFICE COLUMBUS, OHIO

Contact Your Nearby Nationwide Agent Now!

Robert C. Barclay, 124 East Main Street, Frostburg, Md., Tel. OV 9-5432
Walter J. Maxey, 451 Walnut Street, Cumberland, Md., Tel. PA 4-5812
William R. Rader, 5 North Waverly Terrace, Cumberland, Md., Tel. PA 4-9232
Charles F. Davis, P. O. Box 31, Cumberland, Md., Tel. PA 4-7057
Clarence U. McKenzie, 417 Winmar Street, Cumberland, Md., Tel. PA 2-1749
Calton A. Shore, Oldtown Road, Cumberland, Md., Tel. PA 2-7045
Robert M. Derham, 402 Hammond Street, Westernport, Md., Tel. FL 9-9357
F. Harry Mills, Jr., 764 Cleveland Avenue, Cumberland, Md., Tel. PA 4-7627
Clyde P. Warnick, Route No. 5, Cresaptown, Cumberland, Md., Tel. PA 4-7528
William P. Hahn, 514 Williams Street, Cumberland, Md., Tel. PA 2-0481
John Morgan, 54 Linden Street, Frostburg, Md., Tel. OV 9-5444
Connie Woods, P. O. Box 387, Cumberland, Md., Tel. PA 2-4314

Dodgers And Cards Win Opening Games In Dapper Dan Loop

Tommy (Diddy's Boy) Stitcher pitched a four-hitter and struck out ten as Manager John Daum's Dodgers walloped the Braves by the score of 10-1 in the opening game of the Dapper Dan Little League season yesterday at Stitcher Field.

Stitcher also had a perfect day at the plate, obtaining three hits and four RBIs. One of his blows was a homer with two aboard. Terry Lease batted in three runs with a homer and two-bagger, Pat Chorpenning and Eddie Piper garnered two safeties each and Bobby Koelker blasted a triple.

Manager Jim Ellsworth's Cardinals scored four runs in the last two innings to defeat the Red Sox at Penn Avenue Field by the score of 9-5.

The Cards' nine-hit assault included four home runs. Dave Price pounded a homer, double and single, Kenny Green belted a round-tripper and two singles and Bob Henry and Dick Chaney also hit for the circuit.

Price yielded only five hits and struck out six. Graham accounted for two hits and Lee Miller, the losing pitcher, walloped a triple. Graham and Miller mowed down a total of 13 on strikes. The scores:

AT STITCHER FIELD:

DODGERS	250	300—10	11 2
BRAVES	010	000— 1	4 1

T. Stitcher and Ort, Lease (4), Bruce, Hoffman (6) and Van Ormer.
LP—Bruce.
HR—T. Stitcher, T. Lease (Dodgers).

AT PENN AVENUE:

CARDINALS	203	013—9	9 1
RED SOX	104	000—5	5 2

D. Price and Sewell, Lee (5), Graham, Miller (4) and Miller, Graham (4).
LP—Miller.
HR—D. Price, K. Green, B. Henry, D. Chaney (Cardinals).

Newell Retained

BERKELEY, Calif. (AP)—The University of California announced officially Monday Pete Newell will remain as basketball coach. Newell, who guided the Bears to the 1959 NCAA championship, had been considering moving to the University of Washington.

Forty Niners Drill

The Forty Niners of the Rec High School Baseball League will practice today at 6 p. m., at Fort Hill Field. Holdovers and draftees are requested to report.

ADVERTISEMENT

Six Seconds For Exercise

● Find it hard to keep in shape? Here in July Reader's Digest is an amazing discovery made in a German laboratory which shows how to keep physically fit by exercising only 24 seconds a day! Dr. Steinhaus tells how 4 exercises, taking 6 seconds each, promote maximum muscle tone . . . no gym, no equipment, no expense. Get July Reader's Digest today!

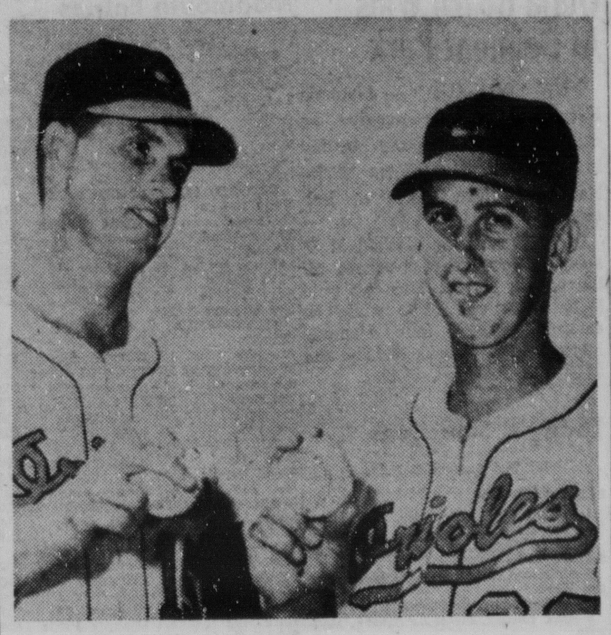

ANOTHER 'FLUTTERER' COMING UP—Veteran knuckleballer Hoyt Wilhelm, left, compares pitching grips with his 23-year-old brother, Gary Cooper Wilhelm, while the youth was trying out with the Baltimore Orioles. Yesterday the Orioles decided to sign the younger Wilhelm to a contract. His best pitch—a knuckle ball, of course. (AP Photofax)

Lonaconing Snaps 8-Game Win Streak Of Frostburg

Little Moes Suffer First Setback, 3-1; Mt. Savage Winner

BI-STATE PONY LEAGUE
Standing Of The Teams

	W	L	Pct.
Frostburg	8	1	.889
Ellerslie	5	3	.625
Lonaconing	3	5	.375
Cresaptown	3	5	.375
Mt. Savage	3	5	.375
LaVale	3	6	.333

Frostburg's eight-game winning streak in the Bi-State Pony Baseball League ended yesterday when the Little Moes suffered their first loss of the season at the hands of Lonaconing in a contest staged at the latter place. The score was 3-1.

Lefty Marvin Miller held the league leaders to four hits and struck out seven while Lonaconing nicked the offerings of Donnie Richards and Bill Diehl for eight safeties, six of which were shared by Keith Wilson, Warren Foote and Miller. Phil Shockey smacked a two-bagger for the winners. Eisel collected two of the four bingles yielded by Miller.

Lonaconing put the game on ice in the third inning by scoring two runs on Foote's single and doubles by Miller and Phil Shockey. Hits by Jerry Winters and Miller produced the insurance tally in the 6th frame.

Frostburg scored a run in the first inning and was blanked thereafter.

Gary Broadwater of Lonaconing provided a game-saving catch in centerfield in the fifth inning.

Ralph Wilson tossed a three-hitter and fired the third strike past eight as Mt. Savage trimmed Ellerslie by the score of 10-2.

The big blow was Bridges' grand slam homer during a 7-run rally in the fourth frame. Bobby Uhl blasted a solo homer in the 7th, Nolan obtained a triple and single, Smith three singles and Munson a three-base wallop for the winners. Jim Cook collected two of the three hits credited to Ellerslie.

LaVale edged the Cresaptown Lions at LaVale by the score of 3-2 as Larry Snyder gained the nod over Francis Ferrone in a pitching duel.

Bennett and Zaks shared four of LaVale's eight safeties. "Chick" Davis had two hits and Bill Lovett slammed a homer for Cresaptown.

The scores:

AT ELLERSLIE:

MT. SAVAGE	100	700 2—10	11 2
ELLERSLIE	010	100 0— 2	3 1

Wilson and Perry, K. Duckworth and B. Duckworth.
HR—Uhl, Bridge (Mt. Savage).

AT LONACONING:

FROSTBURG	100	000 0—1	4 1
LONACONING	000	201 x—3	8 1

D. Richards, Bill Diehl (5) and Ritchie, J. Diehl (5), M. Miller and Winters.
LP—D. Richards.

AT LAVALE:

CRESAPTOWN	101	000 0—2	4 1
LAVALE	200	000 1—3	8 1

Ferrone and Lovett, L. Snyder and Klosterman.
HR—Lovett (Cresaptown).

Milwaukee Bullpen Will Be Mechanized

MILWAUKEE (UPI) — The bullpen of the Milwaukee Braves is going to be mechanized Tuesday night.

The Braves announced that a Harley - Davidson motor scooter will be put into service to carry relief pitchers from the bullpen in centerfield to the mound.

The Braves said they are the first National League team to give their reliefers transportation.

Scouts Win, Hold Lead

Defeat Apaches In Rifle League

WESTERN MD. RIFLE LEAGUE
Team Standings

	Won	Lost
Scouts	5	1
Sentries	4	2
Apaches	2	4
Pioneers	1	5

Scouts and Sentries copped wins in Western Maryland League's sixth smallbore rifle contest held Sunday at the Morningside Drive and Oakland ranges.

Scouts trounced Apaches, 1596-118x to 1587-100x. Possibles by Merle McClintock (400-34x) and Jim Grosh (400-32x) paced the victors. Leo Leasure's 400-31x possible set high mark for losing Apaches.

Randy Sims 400-30x possible and Norm White's 400-29x powered Sentries in a one-sided conquest of Pioneers, 1596-108x to 1572-69x. Best score for the losers was Leo Ford's 396-17x.

Firing was at 50 and 100 yards on International targets.

Summary:

SCOUTS

	50 yds	100 yds	Total
M. McClintock	200-20x	200-14x	400-34x
J. L. Grosh	200-15x	200-17x	400-32x
E. E. Boor	199-18x	199-10x	398-28x
J. F. Eirich	199-13x	199-11x	398-24x
Team Total			1596-118x

Also firing: H. Everline, D. Auvil.

APACHES

L. E. Leasure	200-15x	200-16x	400-31x
W. O. Smith	199-12x	198-10x	397-22x
H. Grosh	199-14x	197- 8x	396-22x
G. L. Porter	195-15x	199-14x	394-25x
Team Total			1587-100x

Also firing: R. Guthridge, C. Calhoun, E. Brown.

SENTRIES

R. G. Sims	200-17x	200-13x	400-30x
N. O. White	200-15x	200-14x	400-29x
L. F. Wempe	200-17x	199- 5x	399-22x
G. C. Kuebeler	198-13x	199-14x	397-27x
Team Total			1596-108x

Also firing: R. Fisher, D. Savage.

PIONEERS

L. P. Ford	199-11x	197- 6x	396-17x
M. W. Sh'maker	198-12x	195- 7x	393-19x
D. A. McBride	196-10x	196- 6x	392-16x
H. M. Robertson	193- 8x	198- 9x	391-17x
Team Total			1572-69x

Also firing: M. Sowers, J. Guthridge.

Sign Strikeout King

NEW YORK (AP)—Hub King, a hard-throwing 17-year-old strikeout artist from Fond du Lac, Wis., was signed by the New York Yankees Monday for a bonus "in excess of $50,000."

Democrats Capture Lead In Rec Loop; Guards Win First

The South End Democratic Cub took possession of first place in the National Division of the Men's Rec Softball League yesterday by defeating Red Shield at Naval Reserve Field by the score of 13-5.

The victory was the fifth in six starts for the Democrats.

Donnie Michaels and Rich Bittner collected two hits each and Dale Walker walloped a triple for the Democrats. Athey and Mills shared four of Red Shield's six safeties. Dale Walker, who was relieved in the 6th by Bill Cook, got credit for the win.

Old Germans Win

The Old Germans made it four wins in six outings by downing Bennett Transfer on the Rolling Mill Field by the score of 7-2.

"Pickles" Doolan yielded only three hits and fanned six in twirling the Old G's to victory. Leasure, losing hurler, obtained two of the losers' three bingles.

National Guard broke a five-game losing streak, scoring its first victory of the season at the expense of the Police and Firemen at East Side Field by the score of 11-10.

Wade's Hit Decides

A double by Bob Wade, Jr., following passes to Reynolds and Horwath produced the tying and winning runs in the bottom of the 7th inning.

Warnick, Police and Firemen pitcher, struck out eleven and yielded only four hits but lost the ball game through wildness, issuing 15 bases on balls. Bob Wade, Sr., was the winning pitcher.

Hopcraft slammed a homer and single for the Guards. Hershberger hit safely thrice and L. Day homered and singled for the Police and Firemen who suffered their fifth loss in a row. The scores:

AT ROLLING MILL FIELD:

OLD GERMANS	010	401 1—7	4 0
BENNETT'S	000	101 0—2	3 1

Doolan and Eversole, Leasure, Burke (4) and Burke, Bailey (4).

AT NAVAL RESERVE FIELD:

SO. END. DEMO.	902	101 0—13	10 2
RED SHIELD	000	111 2— 5	6 1

Dale Walker, Bill Cook (6) and Bittner, Slonaker and Riggs.
WP—Walker.

AT EAST SIDE FIELD:

POLICE & FIRE	025	030 0—10	10 4
NAT'L GUARD	017	010 2—11	4 2

Warnick and L. Day, Crabtree, Wade, Sr., (3) and Reynolds.
WP—Wade, Sr.
HR—Hopcraft (National Guard); L. Day (Police & Firemen).

Giants' Eddie Fisher Tames Pittsburgh, 4-1

Makes Major Debut, Yields Three Hits In Seven Innings

SAN FRANCISCO (AP)—Young Eddie Fisher staged a brilliant major league debut Monday giving up three hits in seven innings as San Francisco beat Pittsburgh 4 to 1.

The 22-year-old knuckleballer retired 17 men in a row after giving up a one-out single to Dick Groat in the first inning. He walked only one man, Dick Stuart, in the seventh, and struck out theee.

The University of Oklahoma graduate, just up from the Giants' Phoenix AAA club, was locked in a scoreless duel with Ron Kline until the seventh when the Pirates picked up their run. It came on Groat's second single, Stuart's walk and Bill Virdon's sharp single to right.

Kline found it rougher going in the seventh as the Giants scored four times. Jackie Brandt doubled and pinch hitter Dusty Rhodes singled him to third. Brandt scored on a wild pitch. Then Leon Wagner, batting for Fisher, tripled off the right center field wall scoring pinch runner Ed Bressoud. Jim Davenport brought Leon home with a single. Willie Kirkland's double off reliever Bob Porterfield scored Davenport.

The Giants climbed within one game of the idle league leading Milwaukee Braves.

Al Worthington finished up on the mound giving up one hit in two innings, but it was Fisher who gained credit for the victory.

Pitts.	ab	r	h	bi	San Fran	ab	r	h	bi
Schofield 2b	4	0	0	0	Davnprt 3b	4	1	2	1
Groat ss	4	1	2	0	Krklnd rf	4	0	1	1
Burgess c	4	0	0	0	Mays cf	3	0	0	0
Stuart 1b	3	0	1	0	Cepeda 1b	4	0	2	0
Skinner lf	4	0	0	0	Spencer 2b	4	0	0	0
Virdon cf	3	0	1	1	Brandt lf	4	1	1	0
Hoak 3b	2	0	0	0	Rodgers ss	2	0	0	0
Mejias rf	3	0	0	0	Hegan c	2	0	0	0
Kline p	2	0	0	0	a-Rhodes	1	0	1	0
Prtrfld p b	0	0	0	0	b-Bressoud	0	1	0	0
d-Kluszski	1	0	0	0	Landrith c	0	0	0	0
Blackbrn p	0	0	0	0	Fisher p	1	0	0	0
					c-Wagner	1	1	1	1
Totals	30	1	4	1	Wrthngtn p	0	0	0	0
					Totals	30	4	8	3

a—Singled for Hegan in 7th.
b—Ran for Rhodes in 7th.
c—Tripled for Fisher in 7th.
d—Struck out for Porterfield in 8th.

Pittsburgh	000 000 100— 1
San Francisco	000 000 40x— 4

E—Hoak. PO—A—Pittsburgh 24-13; San Francisco 27-9. DP—Groat, Schofield and Stuart; Schofield and Groat. LOB—Pittsburgh 4, San Francisco 5. 2B—Cepeda, Brandt, Kirkland; 3B—Wagner. SB—Rodgers.

	ip	h	r	er	bb	so
Kline (L, 6-4)	6 1-3	7	4	4	3	4
Porterfield	2-3	1	0	0	0	0
Blackburn	1	0	0	0	0	1
Fisher (W, 1-0)	7	3	1	1	1	3
Worthington	2	1	0	0	0	2

HBP—By Worthington (Hoak). WP—Kline. U—Sudol, Gorman, Landes, Boggess. T—2:15. A—11,002.

Doherty Named Xavier Coach

CINCINNATI (AP) — Ed Doherty head coach at the University of Arizona last year, was named Monday to be head football coach at Xavier University here. He succeeds Harry (Mick) Connolly, who resigned last week in what was reported to have been a difference of opinion with the university administration over athletic policy.

Tenpin Loop To Meet

The Allegany County Tenpin League will hold a meeting Friday, June 26, at 7:30 p. m., at the Cresaptown Eagles Home.

All team captains and bowlers are urged to attend. New teams desiring admission to the league are asked to be represented.

COMPLETE FISHING
Baits - Accessories
BEST TACKLE BUYS
JOE THE MOTORISTS' FRIEND, Inc.
173 Baltimore Street

Yes, I Had Money Problems, But Then I Saw "National"...

. . . . They loaned me the cash I needed for past due bills and Summer expenses and I even got extra cash for my vacation. For fast, confidential service and low monthly payments, why don't you see "National" about your money problems?

FRIENDLY SERVICE FOR 30 YEARS

SUMMER HOURS
Weekdays . . . . . 9 a.m. to 5 p.m.
Saturdays . . . . . 9 a.m. to 1 p.m.
Free Parking On Our Lot

National Loan Co.
201 S. George St. PA 4-6622

Refreshing Real Beer in "Handy" SIX PACKS!

Tote 'em home or wherever you go for your Take-It-Easy moments. You'll like the satisfying character of Real Beer, the thirst-quenching goodness found only in Iron City. And, a convenient six pack of cans is the perfect package . . . makes rich, robust Iron City Beer so easy to take.

IRON CITY BEER

Try it next time . . . You'll Be Glad You Did!

IRON CITY BREWERY, PITTSBURGH, PENNSYLVANIA

Distributed by:
WESTERN MARYLAND DISTRIBUTING CO.
Rear 26-30 North George Street, Cumberland, Maryland, Phone: PA 2-8050

There's more for you at the Amoco-Gas pump... more gas per gallon...more mileage...more engine protection...more economy!

That's why in the past 12 months more motorists have switched to Amoco than to any other premium gasoline!

What kind of car do you drive? Is it a spanking new beauty? A small sporty job? An old faithful? Regardless of its make or model—you'll get more from your car if you join the switch to Amoco-Gas . . . the gasoline that *gives you more*. It's a fact: of all premium gasolines sold—*only* Amoco-Gas is *all gas*—untainted by lead, untinted by color. That's why Amoco guarantees you *more gas per gallon*. And, more gas per gallon means *more mileage, more natural power, more engine protection*. There's no lead in Amoco-Gas to foul vital engine parts . . . can't form lead acids to corrode mufflers. You avoid repair bills! Next time your gas gauge reads, "low"—discover the economy of clear, lead-free Amoco-Gas! At the Amoco sign of greater values.

AMERICAN OIL COMPANY

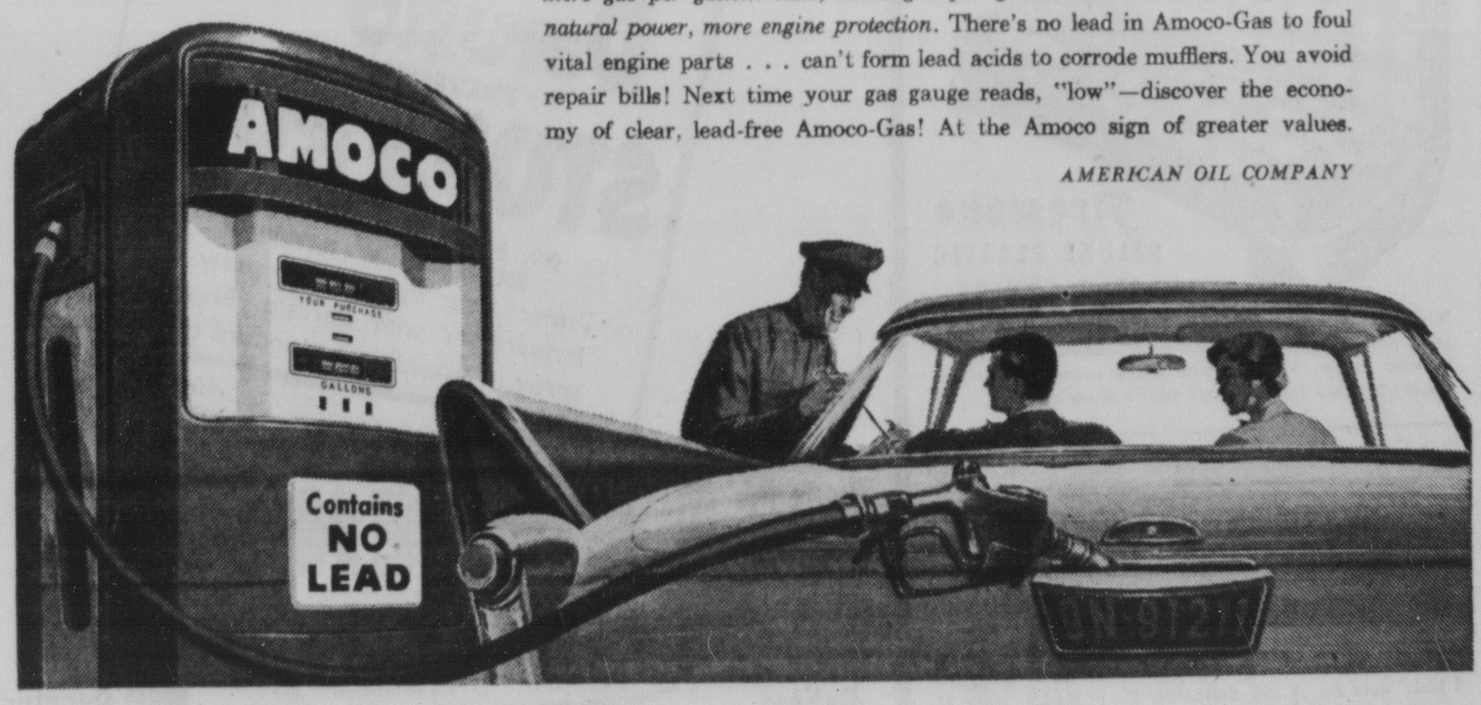

SEE YOUR AMOCO DEALER FOR 49-STAR AMERICAN FLAG. WILL BE A COLLECTOR'S ITEM!

Dodgers And Cards Win Opening Games In Dapper Dan Loop

Tommy (Diddy's Boy) Stitcher pitched a four-hitter and struck out ten as Manager John Daum's Dodgers walloped the Braves by the score of 10-1 in the opening game of the Dapper Dan Little League season yesterday at Stitcher Field.

Stitcher also had a perfect day at the plate, obtaining three hits and four RBIs. One of his blows was a homer with two aboard. Terry Lease batted in three runs with a homer and two-bagger, Pat Chorpenning and Eddie Piper garnered two safeties each and Bobby Koelker blasted a triple.

Manager Jim Ellsworth's Cardinals scored four runs in the last two innings to defeat the Red Sox at Penn Avenue Field by the score of 9-5.

The Cards' nine-hit assault included four home runs. Dave Price pounded a homer, double and single, Kenny Green belted a round-tripper and two singles and Bob Henry and Dick Chaney also hit for the circuit.

Price yielded only five hits and struck out six. Graham accounted for two hits and Lee Miller, the losing pitcher, walloped a triple. Graham and Miller mowed down a total of 13 on strikes. The scores:

AT STITCHER FIELD:

DODGERS	250 300—10	11	2
BRAVES	010 000—1	4	1

T. Stitcher and Ort, Lease (4), Bruce, Hoffman (6) and Van Ormer.
LP—Bruce.
HR—T. Stitcher, T. Lease (Dodgers).

AT PENN AVENUE:

CARDINALS	203 013—9	9	1
RED SOX	104 000—5	5	2

D. Price and Sewell, Lee (5), Graham, Miller (4) and Miller, Graham (4).
LP—Miller.
HR—D. Price, K. Green, B. Henry, D. Chaney (Cardinals).

Newell Retained

BERKELEY, Calif. (AP)—The University of California announced officially Monday Pete Newell will remain as basketball coach. Newell, who guided the Bears to the 1959 NCAA championship, had been considering moving to the University of Washington.

Forty Niners Drill

The Forty Niners of the Rec High School Baseball League will practice today at 6 p. m., at Fort Hill Field. Holdovers and draftees are requested to report.

ADVERTISEMENT

Six Seconds For Exercise

● Find it hard to keep in shape? Here in July Reader's Digest is an amazing discovery made in a German laboratory which shows how to keep physically fit by exercising only 24 seconds a day! Dr. Steinhaus tells how 4 exercises, taking 6 seconds each, promote maximum muscle tone . . . no gym, no equipment, no expense. Get July Reader's Digest today!

ANOTHER 'FLUTTERER' COMING UP—Veteran knuckleballer Hoyt Wilhelm, left, compares pitching grips with his 23-year-old brother, Gary Cooper Wilhelm, while the youth was trying out with the Baltimore Orioles. Yesterday the Orioles decided to sign the younger Wilhelm to a contract. His best pitch—a knuckle ball, of course. (AP Photofax)

Lonaconing Snaps 8-Game Win Streak Of Frostburg

Little Moes Suffer First Setback, 3-1; Mt. Savage Winner

BI-STATE PONY LEAGUE
Standing Of The Teams

	W	L	Pct.
Frostburg	8	1	.889
Ellerslie	5	3	.625
Lonaconing	3	5	.375
Cresaptown	3	5	.375
Mt. Savage	3	5	.375
LaVale	3	6	.333

Frostburg's eight-game winning streak in the Bi-State Pony Baseball League ended yesterday when the Little Moes suffered their first loss of the season at the hands of Lonaconing in a contest staged at the latter place. The score was 3-1.

Lefty Marvin Miller held the league leaders to four hits and struck out seven while Lonaconing nicked the offerings of Donnie Richards and Bill Diehl for eight safeties, six of which were shared by Keith Wilson, Warren Foote and Miller. Phil Shockey smacked a two-bagger for the winners. Eisel collected two of the four bingles yielded by Miller.

Lonaconing put the game on ice in the third inning by scoring two runs on Foote's single and doubles by Miller and Phil Shockey. Hits by Jerry Winters and Miller produced the insurance tally in the 6th frame.

Frostburg scored a run in the first inning and was blanked thereafter.

Gary Broadwater of Lonaconing provided a game-saving catch in centerfield in the fifth inning.

Ralph Wilson tossed a three-hitter and fired the third strike past eight as Mt. Savage trimmed Ellerslie by the score of 10-2.

The big blow was Bridges' grand slam homer during a 7-run rally in the fourth frame. Bobby Uhl blasted a solo homer in the 7th, Nolan obtained a triple and single, Smith three singles and Munson a three-base wallop for the winners. Jim Cook collected two of the three hits credited to Ellerslie.

LaVale edged the Cresaptown Lions at LaVale by the score of 3-2 as Larry Snyder gained the nod over Francis Ferrone in a pitching duel.

Bennett and Zaks shared four of LaVale's eight safeties. "Chick" Davis had two hits and Bill Lovett slammed a homer for Cresaptown.

The scores:

AT ELLERSLIE:

MT. SAVAGE	100 700 2—10	11	2
ELLERSLIE	010 100 0—2	3	1

Wilson and Perry, K. Duckworth and B. Duckworth.
HR—Uhl, Bridge (Mt. Savage).

AT LONACONING:

FROSTBURG	100 000 0—1	4	1
LONACONING	000 201 x—3	8	1

D. Richards, Bill Diehl (5) and Ritchie, J. Diehl (5), M. Miller and Winters.
LP—D. Richards.

AT LAVALE:

CRESAPTOWN	101 000 0—2	4	1
LAVALE	200 000 1—3	8	1

Ferrone and Lovett, L. Snyder and Klosterman.
HR—Lovett (Cresaptown).

Milwaukee Bullpen Will Be Mechanized

MILWAUKEE (UPI) — The bullpen of the Milwaukee Braves is going to be mechanized Tuesday night.

The Braves announced that a Harley - Davidson motor scooter will be put into service to carry relief pitchers from the bullpen in centerfield to the mound.

The Braves said they are the first National League team to give their relieiers transportation.

Scouts Win, Hold Lead

Defeat Apaches In Rifle League

WESTERN MD. RIFLE LEAGUE
Team Standings

	Won	Lost
Scouts	5	1
Sentries	4	2
Apaches	2	4
Pioneers	1	5

Scouts and Sentries copped wins in Western Maryland League's sixth smallbore rifle contest held Sunday at the Morningside Drive and Oakland ranges.

Scouts trounced Apaches, 1596-118x to 1587-100x. Possibles by Merle McClintock (400-34x) and Jim Grosh (400-32x) paced the victors. Leo Leasure's 400-31x possible set high mark for losing Apaches.

Randy Sims 400-30x possible and Norm White's 400-29x powered Sentries in a one-sided conquest of Pioneers, 1596-108x to 1572-69x. Best score for the losers was Leo Ford's 396-17x.

Firing was at 50 and 100 yards on International targets.

Summary:

SCOUTS

	50 yds	100 yds	Total
M. McClintock	200-20x	200-14x	400-34x
J. L. Grosh	200-15x	200-17x	400-32x
E. E. Boor	199-18x	199-10x	398-28x
J. F. Elrich	199-13x	199-11x	398-24x
Team Total			1596-118x

Also firing: H. Everline, D. Auvil.

APACHES

L. E. Leasure	200-15x	200-16x	400-31x
W. O. Smith	199-12x	198-10x	397-22x
H. Grosh	199-14x	197- 8x	396-22x
G. L. Porter	195-15x	199-14x	394-25x
Team Total			1587-100x

Also firing: R. Guthridge, C. Calhoun, E. Brown.

SENTRIES

R. G. Sims	200-17x	200-13x	400-30x
N. O. White	200-15x	200-14x	400-29x
L. F. Wempe	200-17x	199- 5x	399-22x
G. C. Kuebeler	198-13x	199-14x	397-27x
Team Total			1596-108x

Also firing: R. Fisher, D. Savage.

PIONEERS

L. P. Ford	199-11x	197- 6x	396-17x
M. W. Sh'maker	198-12x	195- 7x	393-19x
D. A. McBride	196-10x	196- 6x	392-16x
H. M. Robertson	193- 8x	198- 9x	391-17x
Team Total			1572-69x

Also firing: M. Sowers, J. Guthridge.

Sign Strikeout King

NEW YORK (AP)—Hub King, a hard-throwing 17-year-old strikeout artist from Fond du Lac, Wis., was signed by the New York Yankees Monday for a bonus "in excess of $50,000."

Democrats Capture Lead In Rec Loop; Guards Win First

The South End Democratic Cub took possession of first place in the National Division of the Men's Rec Softball League yesterday by defeating Red Shield at Naval Reserve Field by the score of 13-5.

The victory was the fifth in six starts for the Democrats.

Donnie Michaels and Rich Bittner collected two hits each and Dale Walker walloped a triple for the Democrats. Athey and Mills shared four of Red Shield's six safeties. Dale Walker, who was relieved in the 6th by Bill Cook, got credit for the win.

Old Germans Win

The Old Germans made it four wins in six outings by downing Bennett Transfer on the Rolling Mill Field by the score of 7-2.

"Pickles" Doolan yielded only three hits and fanned six in twirling the Old G's to victory. Leasure, losing hurler, obtained two of the losers' three bingles.

National Guard broke a five-game losing streak, scoring its first victory of the season at the expense of the Police and Firemen at East Side Field by the score of 11-10.

Wade's Hit Decides

A double by Bob Wade, Jr., following passes to Reynolds and Horwath produced the tying and winning runs in the bottom of the 7th inning.

Warnick, Police and Firemen pitcher, struck out eleven and yielded only four hits but lost the ball game through wildness, issuing 15 bases on balls. Bob Wade, Sr., was the winning pitcher.

Hopcraft slammed a homer and single for the Guards. Hershberger hit safely thrice and L. Day homered and singled for the Police and Firemen who suffered their fifth loss in a row. The scores:

AT ROLLING MILL FIELD:

OLD GERMANS	010 401 1—7	4	0
BENNETT'S	000 100 0—2	3	1

Doolan and Eversole, Leasure, Burke (4) and Burke, Bailey (4).

AT NAVAL RESERVE FIELD:

SO. END. DEMO.	902 101 0—13	10	2
RED SHIELD	000 111 2— 5	6	1

Dale Walker, Bill Cook (6) and Bittner, Slonaker and Riggs.
WP—Walker.

AT EAST SIDE FIELD:

POLICE & FIRE	025 030 0—10	10	4
NAT'L GUARD	017 010 2—11	4	2

Warnick and L. Day, Crabtree, Wade, Sr., (3) and Reynolds.
WP—Wade, Sr.
HR—Hopcraft (National Guard); L. Day (Police & Firemen).

Giants' Eddie Fisher Tames Pittsburgh, 4-1

— Makes Major Debut, Yields Three Hits In Seven Innings

SAN FRANCISCO (AP)—Young Eddie Fisher staged a brilliant major league debut Monday giving up three hits in seven innings as San Francisco beat Pittsburgh 4 to 1.

The 22-year-old knuckleballer retired 17 men in a row after giving up a one-out single to Dick Groat in the first inning. He walked only one man, Dick Stuart, in the seventh, and struck out theee.

The University of Oklahoma graduate, just up from the Giants' Phoenix AAA club, was locked in a scoreless duel with Ron Kline until the seventh when the Pirates picked up their run. It came on Groat's second single, Stuart's walk and Bill Virdon's sharp single to right.

Kline found it rougher going in the seventh as the Giants scored four times. Jackie Brandt doubled and pinch hitter Dusty Rhodes singled him to third. Brandt scored on a wild pitch. Then Leon Wagner, batting for Fisher, tripled off the right center field wall scoring pinch runner Ed Bressoud. Jim Davenport brought Leon home with a single. Willie Kirkland's double off reliever Bob Porterfield scored Davenport.

The Giants climbed within one game of the idle league leading Milwaukee Braves.

Al Worthington finished up on the mound giving up one hit in two innings, but it was Fisher who gained credit for the victory.

Pitts.	ab	r	h	bi	San Fran	ab	r	h	bi
Schofield 2b	4	0	0	0	Davnprt 3b	4	1	2	1
Groat ss	4	1	2	0	Krklnd rf	4	0	1	1
Burgess c	4	0	0	0	Mays cf	3	0	0	0
Stuart 1b	3	0	1	0	Cepeda 1b	4	0	2	0
Skinner lf	4	0	0	0	Spencer 2b	4	0	0	0
Virdon cf	3	0	1	1	Brandt lf	4	1	1	0
Hoak 3b	2	0	0	0	Rodgers ss	2	0	0	0
Mejias rf	3	0	0	0	Hegan c	2	0	0	0
Kline p	2	0	0	0	a-Rhodes	1	0	1	0
Prtrfld p	0	0	0	0	b-Bressoud	0	1	0	0
d-Kluszski	1	0	0	0	Landrith c	0	0	0	0
Blackbrn p	0	0	0	0	Fisher p	1	0	0	0
					c-Wagner	1	1	1	1
Totals	30	1	4	1	Wrthngtn p	0	0	0	0
					Totals	30	4	8	3

a—Singled for Hegan in 7th.
b—Ran for Rhodes in 7th.
c—Tripled for Fisher in 7th.
d—Struck out for Porterfield in 8th.

Pittsburgh	000 000 100— 1
San Francisco	000 000 40x— 4

E—Hoak. PO—A—Pittsburgh 24-13; San Francisco 27-9. DP—Groat, Schofield and Stuart; Schofield and Groat. LOB—Pittsburgh 4, San Francisco 5. 2B—Cepeda, Brandt, Kirkland; 3B—Wagner. SB—Rodgers.

	ip	h	r	er	bb	so
Kline (L, 6-4)	6 1-3	7	4	4	3	4
Porterfield	2-3	1	0	0	0	0
Blackburn	1	0	0	0	0	1
Fisher (W, 1-0)	7	3	1	1	1	3
Worthington	2	1	0	0	0	2

HBP—By Worthington (Hoak). WP—Kline. U—Sudol, Gorman, Landes, Boggess. T—2:15. A—11,002.

Doherty Named Xavier Coach

CINCINNATI (AP) — Ed Doherty head coach at the University of Arizona last year, was named Monday to be head football coach at Xavier University here. He succeeds Harry (Mick) Connolly, who resigned last week in what was reported to have been a difference of opinion with the university administration over athletic policy.

Tenpin Loop To Meet

The Allegany County Tenpin League will hold a meeting Friday, June 26, at 7:30 p. m., at the Cresaptown Eagles Home.

All team captains and bowlers are urged to attend. New teams desiring admission to the league are asked to be represented.

COMPLETE FISHING
Baits - Accessories
BEST TACKLE BUYS
JOE THE MOTORISTS' FRIEND, Inc.
173 Baltimore Street

Yes, I Had Money Problems, But Then I Saw "National"...

. . . . They loaned me the cash I needed for past due bills and Summer expenses and I even got extra cash for my vacation. For fast, confidential service and low monthly payments, why don't you see "National" about your money problems?

FRIENDLY SERVICE FOR 30 YEARS

— SUMMER HOURS —
Weekdays . . . . . 9 a.m. to 5 p.m.
Saturdays . . . . . 9 a.m. to 1 p.m.
Free Parking On Our Lot

National Loan Co.
201 S. George St. PA 4-6622

Refreshing Real Beer in "Handy" SIX PACKS!

Tote 'em home or wherever you go for your Take-It-Easy moments. You'll like the satisfying character of Real Beer, the thirst-quenching goodness found only in Iron City. And, a convenient six pack of cans is the perfect package . . . makes rich, robust Iron City Beer so easy to take.

IRON CITY BEER

Try it next time . . . You'll Be Glad You Did!

IRON CITY BREWERY, PITTSBURGH, PENNSYLVANIA

Distributed by:
WESTERN MARYLAND DISTRIBUTING CO.
Rear 26-30 North George Street, Cumberland, Maryland, Phone: PA 2-8050

There's more for you at the Amoco-Gas pump... more gas per gallon...more mileage...more engine protection...more economy!

That's why in the past 12 months more motorists have switched to Amoco than to any other premium gasoline!

What kind of car do you drive? Is it a spanking new beauty? A small sporty job? An old faithful? Regardless of its make or model—you'll get more from your car if you join the switch to Amoco-Gas . . . the gasoline that *gives you more*. It's a fact: of all premium gasolines sold—*only* Amoco-Gas is *all gas*—untainted by lead, untinted by color. That's why Amoco guarantees you *more gas per gallon*. And, more gas per gallon means *more mileage, more natural power, more engine protection*. There's no lead in Amoco-Gas to foul vital engine parts . . . can't form lead acids to corrode mufflers. You avoid repair bills! Next time your gas gauge reads, "low"—discover the economy of clear, lead-free Amoco-Gas! At the Amoco sign of greater values.

AMERICAN OIL COMPANY

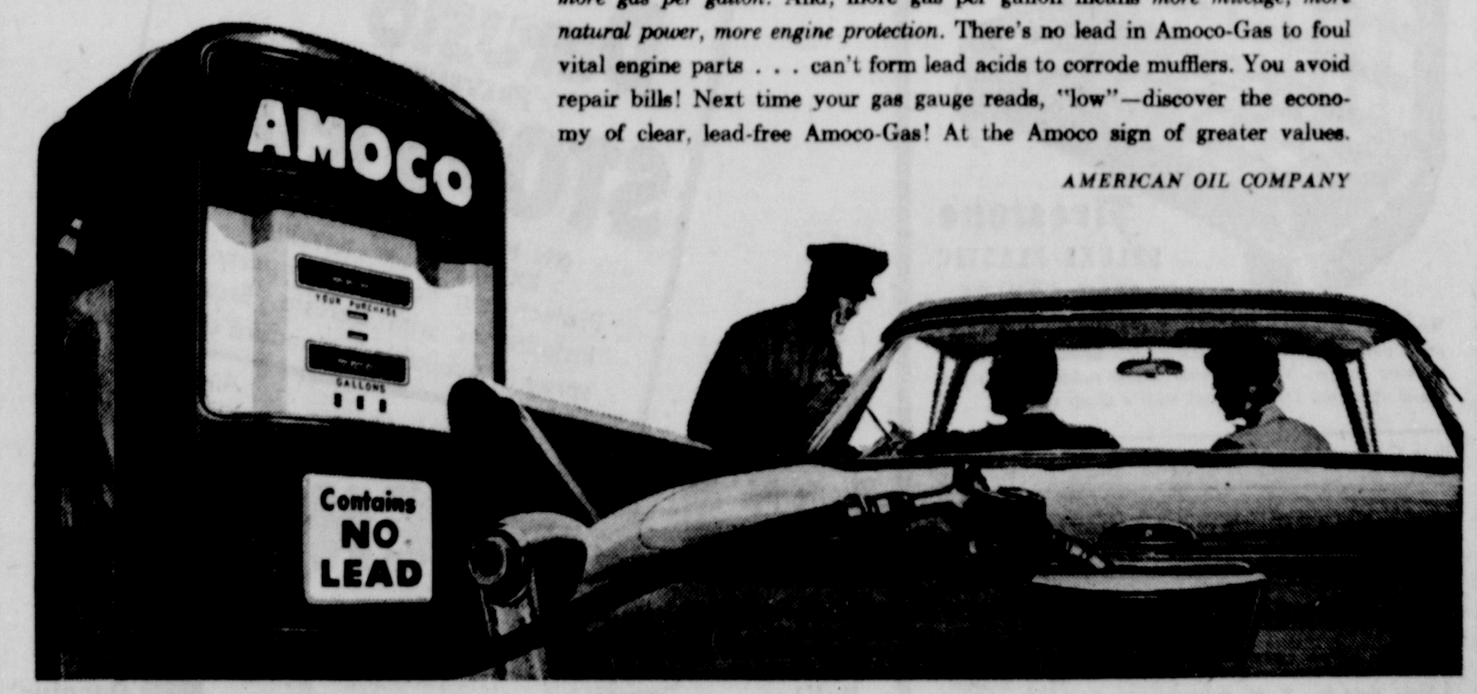

SEE YOUR AMOCO DEALER FOR 49-STAR AMERICAN FLAG. WILL BE A COLLECTOR'S ITEM!

Bedford Road Optimists Cop Fifth Straight

Conquer Elks, 4-2; Jaycees Win, 8-4

HOT STOVE LEAGUE
Standing Of The Teams

	W	L	Pct.
Bedford Rd. Optimists	5	0	1.000
Kiwanis Club	3	1	.750
B.P.O. Elks	3	2	.600
B'nai B'rith	2	2	.500
Lions Club	2	2	.500
Jaycees	2	3	.400
Rotary Club	1	3	.250
Cumb. Optimists	0	5	.000

Manager Ced Miller's Bedford Road Optimists boosted their lead to 1½ games in the Hot Stove Baseball League by turning back the B.P.O. Elks yesterday on the Mason Road diamond by the score of 4-2 behind the three-hit pitching of Billy Dean and Harold "Lefty" Hardinger.

The victory was the fifth for the only unbeaten team in the eight club circuit.

Dean hurled the first four innings and received credit for the win. Hardinger came on in the fifth and shut out the opposition, fanned six batsmen during the three innings he toiled on the rubber.

Craig Sisk sparked Bedford Roaders at the plate with a double and two singles, Homer Hardinger hit for the circuit, "Jug" Adams had a pair of safeties and Harold Hardinger smashed a three-bagger. Among the Elks' three hits were a homer by Grove and a two-base wallop by Angellatta.

Gary Zembower went the route for the losers, gave up nine hits and struck out six.

Scoring all their runs in the first two innings, the Jaycees defeated the Cumberland Optimists under the lights at Penn Avenue Field by the score of 8-4. The loss was the fifth in a row for the Optimists.

Jack Morgan scattered eight hits, fanned seven, belted his third homer of the season with a teammate aboard and also rapped a single. Jerry McKay collected three hits, Pat Wilson had two singles and Gary Garlitz blasted a triple for the victors.

The Optimists' eight hits were shared by eight players. Ronsley and Kaplon, Optimists' pitchers, struck out ten.

The scores:

AT MASON ROAD FIELD:

BED. RD. OPTI.	020 110 0	4	9 2
B.P.O. ELKS	000 200 0	2	3 2

B. Dean, Harold Hardinger and Sisk. G. Zembower and Chorpenning, Rice.
WP—B. Dean.
HR — Homer Hardinger (Bedford Road); Grove (Elks).

Frostburg Lions Take Over Lead

FROSTBURG LITTLE LEAGUE

	W	L	Pct.
Lions	4	2	.667
Republican Club	3	2	.600
Eagles	3	2	.600
Elks	3	3	.500
K. of C.	2	3	.400
Rotary	1	4	.200

The Lions Club took over the leadership of the Frostburg Little League yesterday by defeating the Elks in an extra inning battle by the score of 3-2.

The rule limiting a pitcher to six innings put Ronald Frazier of the Elks and Doug Layman of the Lions out of action and Eddie Spates and Kenny Robeson, who came on the 7th, were the winner and loser, respectively. Frazier fanned 13 and Layman whiffed ten.

The winning run was scored in the 7th when Garu Donus and Larry Layman walked and the former crossed the plate on Connors' single.

Charles Meehan and Lashley shared four of the Elks' seven hits. The Lions were limited to three safeties.

The K. of C. and the Eagles will clash today at 6 p. m. Scores:

ELKS	200 000 0	2	7 3
LIONS	001 010 1	3	3 4

R. Frazier, K. Robeson (7) and Shaner, D. Layman, E. Spates (7) and Alden.
WP—Spates, LP—K. Robeson.

Yesterday And Today At The Race Tracks

Yesterday's Results

DELAWARE PARK

1—Sempre, J. Block, 10.60, 5.80, 3.40; Good Broom, J. Choquette, 5., 3.60; Phantom Gold, L. Adams, 4.40.

2—Bold Hunter, L. Adams, 13.40, 6.80, 5.40; Grey Rip, J. Choquette, 9.40, 6.; Exception, D. Nobrega, 5.40.

DAILY DOUBLE — Sempre (8) and Bold Hunter (5) paid $79.60.

3—Bureaucracy, A. P. Smithwick, 3.20, 2.40, 2.20; Candace, J. Murphy, 2.80, 2.80; Teddy's Gift, R. Lambert, 6.

4—Mrs. Cooper, R. Dever, 14.40, 6., 4.80; Smidge, H. Keene, 3.40, 3.; Slash Cottage, R. E. Corle, 8.

5—Mrs. Barrish, N. Cox, 45.80, 16.80, 8.40; Pensive Sun, B. Green, 5.40, 3.80; Deemster, H. Keene, 9.40.

6—Las Olas, F. Lovato, 6.60, 4.60, 3.80; Amplitude, L. Adams, 10.40, 5.40; Change Gauge, R. L. Gilbert, 4.80.

7—Florence H., R. E. Corle, 8.60, 4., 3.20; Space Travel, F. Kratz, 3.40, 3.; Everglades Dee, J. Choquette, 4.

8—Sannie, W. Clark, 12., 6.80, 5.20; Eternal Flame, J. A. Regalbuto, 4.80, 4.20; Big Business, J. Choquette, 4.40.

Total handle $1,044,554. Attendance 12,071.

SUFFOLK DOWNS

1—Alan's Babe, P. Grimm, 4.60, 3.40, 2.80; Hello Goldie, E. Van Hook, 8., 4.60; Isabel M., H. Wajda, 7.60.

2—Southern Pine, H. Wajda, 9.40, 4.80, 3.60; Alpha, T. Dunlavy, 8., 4.80; Otto's Gal, E. Van Hook, 4.40.

DAILY DOUBLE — Alan's Babe (2) and Southern Pine (3) paid $36.

3—Puzzler, W. E. Snyder, 8.60, 3.40, 2.80; Coffee Flavor, R. Vincifora, 3.40, 2.60; I Hope, P. I. Grimm, 2.80.

4—Sunglitter, W. E. Snyder, 22.40, 9., 6.60; Anmark, E. C. Rodriguez, 5.60, 4.20; Lone Desert, R. Vincifora, 7.20.

5—My King, P. I. Grimm, 4.20, 2.80, 2.40; Check Booster, W. E. Snyder, 3.20, 2.80; Francis M L, H. Wajda, 2.60.

6—Fleet Bull, O. Headley, 6.80, 3., 2.40; Dashing Squaw, H. Wajda, 2.80, 2.40; Rockie Creek, R. Gaffglione, 3.

7—Massacre, W. E. Snyder, 13., 6.40, 4.; Lonely, E. Van Hook, 7., 4.20; Stockwell, B. Fisk, 4.20.

8—Parrelo, C. Hooper, 5.60, 3.20, 3.; Whitey's Boy, H. Wajda, 3.20, 2.80; Noble Toe, F. Gaffglione, 4.40.

9—Jing Jing, J. R. Hill, 10.40, 4.80, 3.20; Scarlet Ibis, D. Sheppard, 6., 3.40; Art Offiving, L. Parent, 4.20.

Total handle $723,077. Attendance 9,735.

MONMOUTH PARK

1—Sun Bark, K. Korte, 8.60, 4., 3.; Greek Guard, R. Lawless, 3.40, 2.60; Tedious Morn, L. Gilligan, 3.80.

2—Big M., J. Culmone, 4.80, 3.20, 2.80; Stacked, W. Hartack, 5.20, 4.; Have Nice Luck, L. Gilligan, 4.40.

DAILY DOUBLE — Sun Bark (5) and Big M (5) paid $23.60.

3—b-Dusky Ram, W. M. Cook, 25.40, 7.40, 5.; Deal Lane, W. Hartack, 3., 2.60; Image, J. Leonard, 5.20.

b-Mrs. T. Geoly & D. O. Evans entry.

4—Delhi 3rd, J. Leonard, 27.40, 13.80, 9.80; Ufo, J. Culmone, 9., 7.40; Starocative, L. Gilligan, 12.60.

5—Bumpy Road, H. Grant, 3., 2.20, 2.20; Lucky George, G. Gibb, 2.80, 2.20; Mr. Touchdown, W. M. Cook, 2.40.

6—Outline, W. Hartack, 7., 3.40, 2.80; Brilliant Host, J. Culmone, 3.60, 2.80; b-Him'll Do, G. Gross, 5.40.

b-Roberts & Kling entry.

7—Little Hermit, K. Korte, 29.60, 10.80, 5.20; Tony's Chance, W. Blum, 4., 3.; Inswept, J. Culmone, 3.20.

8—Doshay, K. Korte, 16., 6., 5.; Boy D'Amour, J. Culmone, 4.40, 3.40; Wild Ride, W. Blum, 5.40.

Total handle $1,262,399. Attendance 14,310.

BELMONT PARK

1—Farotol, M. Kay, 44.60, 14.10, 6.90; Prince Prom, P. J. Bailey, 3.50, 2.60; Aunt Pearl, H. Woodhouse, 3.60.

2—Hello Kitsy, R. Ussery, 4.40, 2.70, 2.10; Episode, D. Erb, 2.90, 2.20; b-Midday Sun, P. Anderson, 2.20.

b-Kelly-Fuller entry.

DAILY DOUBLE — Farotol (1) and Hello Kitsy (3) paid $150.

3—Dot's Gem, J. Ruane, 7.60, 5.40, 3.90; May Pass, E. Guerin, 9.80, 5.80; Ruthie Dear, R. Ussery, 4.70.

4—Ree Ree C., M. Ycaza, 6.50, 4.30, 3.60; Milwaukee, E. Guerin, 5.50, 4.; Sham Battle, M. Sorrentino, 7.20.

5—The Irishman, R. Ussery, 5.90, 3.50, 2.50; Seven Corners, M. Sorrentino, 6.60, 3.10; Tom Bulger, M. Ycaza, 2.60.

6—Momamamu, M. Sorrentino, 19.70, 3.30, 3.40; a-Desert Vision, M. Ycaza, 2.20, 2.50; a-Nature Walk, P. J. Bailey, 2.50.

a-Mrs. Smith-Perry entry.

7—Ouija Board, D. Erb, 7.10, 5.60, 2.50; Geeare, C. Burr, 11.50, 3.; a-Tufanhai, M. Ycaza, 2.10.

a-Mrs. Gilroy-Pebblebrook Farm entry.

8—South American, P. J. Bailey, 3.60, 2.80, 2.30; Pacesetter, R. Broussard, 7.80, 4.; Bud Leon, M. Sorrentino, 2.90.

9—Scampering, W. Vedilago, 30.70, 14.10, 8.20; Honey Ann, D. Erb, 12.60, 5.80; Merrie Vee, R. Ussery, 3.50.

Total handle $2,018,514. Attendance 20,004.

WATERFORD PARK

1—Center Lane, P. A. Ward, 11., 5.20, 4.; Hi Sky, H. Unger, 5.20, 3.60; Hasti Night, M. C. Rodriguez, 3.60.

2—Tee Wiz, W. Kennedy, 97.60, 41.20, 12.40; Young Combat, D. Tobin, 15., 6.40; Soil Bank, P. A. Ward, 3.20.

DAILY DOUBLE — Center Lane (4) and Tee Wiz (3) paid $456.

3—Miss Arcadia, M. Rodriguez, 17.80, 9.20, 5.20; Our Beginning, W. Kennedy, 9.60, 5.20; Lol-O-Bother, G. Sulva, 5.40.

4—Peso Pete, J. Marrero, 4.80, 3.60, 3.80; Henry's Reward, R. L. Belanger, 6.40, 4.40; Carol Storme, G. Silva, 5.80.

5—Bushy, A. Boucher, 6., 3.60, 2.80; Running K, P. A. Ward, 3.80, 3.; Ambidexter, L. Argenio, 3.80.

6—Hurry Blue, R. L. Belanger, 8., 5.20, 4.; Fair Arch, H. Unger, 7., 6.60; Bert's Boy, G. Silva, 5.40.

7—Boxer, P. A. Ward, 17.60, 11., 6.; River Summit, G. Vouros, 12.40, 6.20; Black Eye, G. Silva, 4.20.

8—Equiall, A. Florio, 49.20, 14., 11.80; Banned, O. Crank, 9.80, 6.40; Kiami, R. Rigby, 11.80.

9—Bold And Blue, R. Rigby, 9., 6., 3.80; Blue Unit, W. Parrish, 8., 4.; Cosmorama, N. Fernicolos, 4.60.

Total handle $187,501. Attendance 3,047.

Famed Cyclist Dies

DORTMUND, Germany (AP)—Heinz Vopel, famed German cyclist who won a total of 32 races during his career, died Monday of a heart attack. He was 51.

Suffolk Entries

FIRST POST 145 PED

FIRST—$2,000, cl, 4-yr up, 1 1/16m

Magic Spell	108	John B. P.	113
Fine Dick	113	Keadron	113
Marston Moor	113	Count Case	115
Mojado	113	Jay Dee Jay	108
Fast Fire	113	Dot's Boy	113
Pundonor	113		

SECOND—$2,000, cl, 4-yr up, 6f

Bull Dog Ace	115	Greg	115
Hebrides	115	La Four	115
Mt. Sterling	115	Gilded Lily	110
xNew Cut	110	Lucky Bull	115
P'rs'n'l R'g'rds	110	Little Kathy	110
Flying Teddy	115	Sophie's Joy	115
Kakuza Ridge	115	xSh'me On You	105
Everyhour	115	King Debris	115

THIRD—$2,600, cl, 2-yr, mai, 5f

xCoral Beach	108	Bound Baby	117
Sun' Aft'rnoon	115	x a-Taxi	108
Lovable Lil	113	Goose Lake	108
Star Liner	117	Little Marcia	113
x a-Prailie Bee	108		

a-Brannhm and McMahan entry

FOURTH—$2,400, cl, 3&4-yr, 6f

Mr. Aethel	115	Moresun Lad	106
Epurone	115	Mighty Bull	111
Some Steed	108	Roger B.	115
xSleeve Job	96	xBetsy Star	96
Teasette	106	Donna's Friend	11
x a-H'llo Cookie	96	x a-South'n Ami	96
Phyllis' Bev	101		

a-Burkhart and Weinberger entry

FIFTH—$2,000, cl, 4-yr up, 6f

Barba Sue	114	xSweet Swinger	105
Dinner Music	112	Betsy T.	112
Flower Picture	112	Little Chatter	110
Liebilich	114	Home Light	112
xFogie Lee	109	Lady Sibby	114
Lil's Pill	114	Beth	110
xBister Bear	107	Sonnet	

SIXTH—$2,700, cl, 3&4-yr, 6f

Mighty Proud	115	xCanard	101
Big N.	108	Ell Vee Bee	110
Boomtown	111	Swig	109
Grandma's 1st	104	Mrs. T.	108
Dr. Prisbee	106	xTrousseau	99
Spirit Of Win	110		

SEVENTH—$2,500, cl, 4-yr up, 6f

All Comers	115	Scriven	117
Queen Cessna	112	Mr. Baker	11
Ripprella	110	Hey-Beaut	112
Bunucah	113	Count Bull	115
Colonel Pat	113	Three Bobs	113
Blue Jim	115	Top Rating	117

EIGHTH—$2,400, cl, 3-yr, 1m

Visit To Moon	110	Regal Countess	103
Contes'a Linda	106	Warm Welcome	112
xRoyal Wrath	98	Whindale	107
Arc	110	Mow De Lawn	103

NINTH—$2,400, cl, 4-yr up, 1 1/16m

Blue Reno	111	Safe Date	115
Greek Sword	113	Jacket Quest	113
a-x Eric's Pet	110	xHere-We-Go	108
Bhawan	117	Post Morton	117
x-x Stepping V	110	Arctic Morn	113
Bookie Boy	111		

a-Bayside Stable-Rumstick Lodge entry

x-5 lbs. aac.

Waterford Entries

FIRST POST 2:00 PED.

FIRST—$1,000, cl, 3 up, 6 f.

Robert-U-Jean	118	Dad's Lad	118
Revalet	111	Fleurie	113
xSun Fleet	113	Eager Bim	118
Stop Thief	118	Jittery Jill	113
Eve's Quest	113	Burro's Boy	118
Bull McGee	118	Kirk's Dandy	118
Manila	113	xTaza	113
Sum Style	118	xHeroic Virtue	113
Sisman	118		

SECOND—$1,000, cl, 3 up, 1 1-16 m.

Baseball	120	Aftermath	120
Short Time	120	Cloverton	115
Manormouse	130	Tanbark	130
Cold Trail	120	Fleet Rite	130
Errush	120	Ann's Pet	120
Lost Humility	115	Bestterm	115
xArmed Bandit	115	Jet Bug	120

THIRD—$1,000, cl, 3 up, 6 f.

John Silver	118	Suffern's Ace	118
Parnell Flyer	118	Hawtig	118
Mr. T. A.	118	xRed A'd Yellow	113
Noble Maje	113	By Herself	113
Little Gig	118	Sunoloc	118
Tippitoes	113	Fibol	118
xWise Traffic	108	Magic Chance	113
Undely	118	Judge John	118

FOURTH—$1,000, cl, 3 up, 6 f.

Turkey Palace	110	Mary Jane G.	113
French Brier	118	xHigh Rate	113
Juesu	115	Miss Society	110
Fluent Al	115	Clover Lady	113
Roman Forum	111	Regis	118
xDakota Red	113	Explicito	118
Slide Away	118	Spoiled Brat	113
xWhat A Guy	113	Maxies Stage	113
xMedico	113	Living Far	118

FIFTH—$1,000, cl, 3 up, 5 f.

Dunam	112	Andado	110
Colonel Wilson	114	Mowleesha	112
Laurevan	120	a-Hy Apache	112
Four Night	112	Home Del	107
Fleet Brave	118	Miss Carmela	106
Bright Dia'ond	115	Capt. Rex	115
Pepsi Patsy	113	Bundon	112
xGolden Kernel	113	a-Patty Peg	112
xJeep Flyer	113		

a-James entry.

SIXTH—$1,000, al, 3, 6 f.

Gun Strap	115	Wand	112
a-Star Ship	110	Cochee	110
Provoc Who	110	Giorgione	118
xChic Away	107	a-Leather Sock	115

a-Kerry Downs Stable entry.

SEVENTH—$1,200, al, 4 up, 6 f.

Calamity	112	The Claw	118
Essayist	118	Columcille	118
Sno-Abe	115	xTop Union	110
Canyon	118	Commocall	113

EIGHTH—$1,000, cl, 4 up, 1 1-16 m.

Court-Me-Too	113	By-Man	118
Skilfully	113	Ann Jowett	113
Avenida	113	Blue Showers	118
Between Us	118	Monitize	113

NINTH—$1,000, cl, 4 up, 1 m & 70 yds.

Big Profit	113	Rosemere Lass	112
Half Minute	117	Uncle Dietz	117
Me For You	117	Pom-Roy	117
Jiounetta	112	G-Two	117
Solarite	117	Little Jonesy	117
Dandy John	117	Plumed Knight	113
Scandia	113		

x-5 lbs. AAC.

Delaware Park Entries

FIRST POST 2 PED

FIRST—$3,000, cl, 2-yr, 5½f

xNa'cys Que'n	105	In Roses	110
Dorothy H.	110	Hellobubble	113
Kycolady	110	Juniper Time	110
Sob Sister	110	Shu Not	116
Settee	110	Foxy Pat	110
Barr's Re'ard	113	Florin	113
Sure Touch	113	Be Kind	110
Lanham Lady	110	a-Rickey Gee	113
Barry Jr.	113	xaBad Man	108

a-Carter and Vogelman entry

SECOND—$3,000, c, 3&4y ma 1 1/16m

Apple Du'pli'g	104	South Wisner	104
Hyclear	112	Rock 'em First	122
Sweet Mollie	114	Ch'ster County	112
xDora Doll	109	T'rki'h Delite	107
Island Lad	109	Winged Way	107
Coindot	112	Tauntress	104
Atropos	107	Morimowiee	112
Ocean Pilot	112	Grand Blvd.	112
Nancy's Wish	104	xBlack Pine	104

THIRD—$3,000, cl, 3-yr up, 1¾m (hurdles)

a-Mals Trouble	154	a-Bl'om'g O'l	148
c-Ideal Match	146	Niagara	148
Hardy Adm.	151	No. Please	143
Villena	143	xxT'p Br'nch	139
xHelix	146	Mizban	151
Close Array	140	c-Gem Ruby	133
Clear Call	140	Cindy's Charm	141

a-Krestwood Farm and Rouse entry
c-Phipps and Randolph entry

FOURTH—$3,000, cl, 3-yr, 6f

Patty's Choice	110	Arabella Allen	113
Chasmar Belle	119	Winsome Ways	119
Flaming Susie	116	xDarequette	114
Edzell	110	Dear Delingn't	113

FIFTH—$3,500, mai, 3-yr, 6f

Fourteen K.	117	Rosalba	117
Beppinsan	117	Greatlea	117
Charmed Circle	117	Rutherglen	117
Fern	117	San Sebastian	117
Spring Fash'n	117		

SIXTH—$4,500, cl, 4-yr up, 1 1/16m (turf)

Tachometer	110	Tuscanaway	119
Breezy Night	116	Thespis	113
Olympia's Ace	122	The Saint 2nd	110
xLimoges	117	Ann Rutledge	111
P'nce Of India	113	No Surrender	116

SEVENTH—$4,000, al, 3-yr, 6f

xPepping Tom	113	Alsvin	114
Greek Disc'v'ry	114	W'ther Pr'phet	114
Miss Jennifer	109	Poppy Jay	114
Fresh Marble	114	Bonus	114

EIGHTH—$3,000, cl, 4-yr up, 6f

Southern Style	111	Sure Welcome	113
xDr. Robert	114	Colonel Art	122
Bicky L.	116	xFingers	108
Soft Day	113	Wassail	117

x-5; xx-7 lbs. AAC.

Leading Jockeys

By The Associated Press

BELMONT PARK
(May 11 to June 20, inclusive)

Jockey	Mounts	1st	2nd	3rd
Ussery, R.	222	50	40	23
Arcaro, E.	104	47	23	21
Ycaza, M.	118	29	24	20

MONMOUTH PARK
(June 12 to June 20, inclusive)

Culmone, J.	65	10	8	8
Hartack, W.	48	10	6	3
Grant, H.	35	9	5	5

DELAWARE PARK
(May 29 to June 20, inclusive)

Hartack, W.	50	15	7	10
Adams, L.	94	12	13	12
Trejos, R.	71	11	7	6

SUFFOLK DOWNS
(April 20 to June 20, inclusive)

Grimm, P.	317	67	52	48
Spinale, V.	292	41	31	39
Wajda, H.	238	37	38	26

Yesterday's Scratches

By The Associated Press

DELAWARE PARK

1—Wayward; 2—Mascotte, Fina McCool; 3—Hardy Admiral, Helix, Gem Ruby, Kingsbury, Prince Of India, Ben Arthur, Number Please; 4—Dulaney, Gainews; 5—Cactus Tom, Colonel Bala, Scotty Girl; 7—Foolish Fellow; 8—Mamowiee.

MONMOUTH PARK

1—Market Table, Tehran Legend, Lovers Leap; 2—Impressionable, Tony's Dream, Prince Proud, Play Love; 3—She's To Market, Greased Lightin, Great Scot; 4—Rhoda May, Detan, Marmerleen; 6—Kapitor.

SUFFOLK DOWNS

4—Gray Vision; 5—Sizzle, Mister Double O; 6—Daddy's Dasher; 8—Kid Abbe, Sunspray, Professor Jim, Bound For All, Peter Wig, Mr. Turpentine.

BELMONT PARK

1—Tu Amiga, Bartons Brook, Exchange Student; 2—Admiral's Love, Sweet Terri, Fair Triumph, Special Angel; 6—Arbela, Dianthus, Annaly; 7—Ambassador, Come About, Coach Wally; 8—Game Called; 9—Solid Gold, Double Pedigree.

WATERFORD PARK

1—One Grand, Heroic Virtue, Dorseyville, Seapoise, Big Profit, Robert-U-Jean; 2—Go Play, Supreme Skyes, Char Red, Red Roulette, Mae Stroll; 4—Power Plant, Not Idle, Mamacomehre, Sought, Fortunes Fool, Dakota Red; 5—Devils Verse, Sun Miracle, Wrong One; 7—Pecan, Columcille; 8—One Rou, Plumed Knight, Tight Turn.

Belmont Park Entries

FIRST POST 115 PED

FIRST—$3,500, cl, 3-yr up, mai, 6f

Navigator	124	Blen X.	111
xAdm's Love	106	Kalomo	124
Burlador	116	Globalist	116
Burdeos	124	Clematis	111
Alpine Spy	124	Burning Life	116
Little Thunder	116	Velvet Shield	116
Mid Ace	116		

SECOND—$3,500, cl, 3-yr, 6f

Tea Dansant	119	Walls o' Troy	118
Sunset Baby	121	Jailbird	118
Bird In Flight	118	Back Log	121
xSweet Terri	114	Act	118
Crafty Count	121	Run Bully	118
Palmarosa	113	Try Sid	118
Red Coral	121	Jay Jay Cee	118

THIRD—$3,500, cl 3y up, ma, 1 1/16m

Brightrock	114	Ex'n'n'e St'd't	114
Rocketry	114	Sha'us Shi'r'ne	114
Solid Mahogany	122	xSmoke Haze	109
Sharp Scramp	114		

FOURTH—$4,700, cl, 3-yr, fil, 1m

Chiricahua	111	Jimson Weed	114
Ina Battle	109	L'dy o' F's'i'n	114
Quick Pass	114	Bireme	110

FIFTH—$3,500, cl, 2-yr, fil, 5½f

Cubic	111	Golpey	116
Slithty Tove	116	Tasma	116
Royal Treat	116	Sister Snob	116
Creole Coquette	111	Lost City	116
Hasty Shopper	116	Pelf	111
Two for Tea	116		

SIXTH—$4,000, mai, 2-yr, 5½f

Prize Day	115	Sunshine Sq.	115
Black Panic	115	Evening Glow	115
Apple Eva	115	Arbor	115
Miss Josephine	115	Oak Cluster	115
Moulette	115	Our Bread	115
		Royal Marge	115

SEVENTH—$6,500, al, 4y up, 1 1/16m

Bing Bang	120	Balmacara	111
Reinzi	117	Pen Hallow	117
Bevy of Roses	109	Thom Thumb	114
Miocene	111		

EIGHTH—$3,700, cl, 3-yr, 6f

Dr. Lamar	121	Dianthus	113
Coroebus	118	Swe't Su'ce's	111
Sr. High	118	Van Quest	118
Mid East	116	Head Way	113

NINTH—13,500, cl, 4-yr up, 1 1/16m

Cureme	109	Lovely Irene	111
Otomana	110	Cartwheels	117
Credit	117	Alley Gal	114
Pellita	120		

x-5 lbs. aac.

Ouija Board Wins At Belmont Park

NEW YORK (UPI) — Alamode Farm's Ouija Board scored an easy, three-length victory Monday in the colt division of the $30,840 National Stallion Stakes at Belmont Park.

Ouija Board was clocked in 58 seconds, one-fifth of a second off the course record. The colt paid $7.10, $.560 and $2.50 while he earned $20,046 for Alamode Farms. Geeare paid $11.50 and $3.00 and Tufanhai, $2.10.

Today's Selections

By The Associated Press

BELMONT PARK

1—Velvet Shield, Buriador, Kalomo
2—Tea Dansant, Back Log, Red Coral
3—Sharp Scamp, Rocketry, Exchange Student
4—Chiricahua, Lady Of Fashion, Jimson Weed
5—Golpey, Two For Tea, Royal Treat
6—Oak Cluster, Sunshine Square, Moulette
7—Reinzi, Bing Bang, Balmacara
8—Dr. Lamar, Sweet Success, Coroebus
9—Lovely Irene, Pellita, Credit
BEST BET — Reinzi.

DELAWARE PARK

1—Kycolady, Sure Touch, Juniper Time
2—Cock Em First, Sweet Mollie, Ocean Pilot
3—Hardy Admiral, Mal's Trouble, Niagara
4—Winsome Ways, Chasmar Belle, Flaming Susie
5—Greatlea, Charmed Circle, Spring Fashion
6—Olympia's Ace, Tuscanaway, No Surrender
7—Alsvin, Weather Prophet, Poppy Jay
8—Bicky L., Soft Day, Colonel Art
BEST BET — Bicky L.

SUFFOLK DOWNS

1—Count Case, Fine Dick, Fast Fire
2—Kakuza Ridge, Mt. Sterling, La Four
3—Praise Bee, Little Marcia, Star Liner
4—Eburone, Roger B., Mr. Aethel
5—Lil's Pill, Sister Bear, Flower Picture
6—Mighty Proud, Spirit Of Win, Big N.
7—Top Rating, Scriven, All Comers
8—Visit To Moon, Arc, Warm Welcome
9—Post Morton, Eric's Pet, Jacket Quest
BEST BET — Mighty Proud.

Monmouth Entries

FIRST POST 230 PED

FIRST—$3,000, cl, 4-yr up, 1⅛m

Pistolero 2nd	114	Red Chief	120
Perdulario	114	xBilly Briar	109
Beau Espoir	114	Fre Beau	114
Astolfo	117	Puncheon	120
Mighty Tom	114	xxCosmic Maid	105
xDag	109	Edsun	114
Departure	114	Brother Jive	114
Pambo	114	Borette	109

SECOND—$3,500, cl, 4-yr up, 6f

Bully Bolero	115	Turan	114
Odysseus	117	Miche Colleen	110
Phaar Wind	119	Ravdin	115
Flarespur	115	Borje	115
xxP'nce R'w'rd	108	Immense	115
xThoughtful	114	Mr. Mowlee	115
Easy Knight	115	Philominus	115
Big Squeeze	119		

THIRD—$3,500, cl, 4-yr up, 6f

Camden	115	Fenmar	110
Annville	117	Navy Pledge	110
Moon Glo' Bey	115	Pinch Of H'ven	112
Spygreeny	115	xxSugar Imp	110
Invictory	110	Miss Equity	110
xxSinger	110	Too Hasty	122
Surry	117	Sonabusher	

FOURTH—$3,500, cl, 2-yr, 5½f

Get There	114	xMister Tibbar	109
Royal Proof	114	Capt. Cool	114
Not Too Easy	111	Sleepy Man	117
Credwood Pat	110	Kentucky Royal	114
xBlue Mignon	106	Varzi	114
Bally Rocket	114	Closed In	107

FIFTH—$3,500, cl, 2-yr, 5½f

Wild Array	114	Randypaar	107
Flinty Sue	111	Drifting Flare	110
xOut At Last	105	High Over All	114
Sunset Strip	114	xStacked Up	109
Hard Tim	114	Miami's Pride	111
School Pride	110	Fair Herod	111
Pearlwhirl	111		

SIXTH—$4,000, cl, 4-yr up, 6f

Half Time 2nd	117	Vitrified	119
Brandy B.	117	Stratmat	118
Ste. Joan	108	Tungsteno	114
Herald Wind	117	Comrade	117

SEVENTH—$6,000, al, 3-yr, 6f

Crafty Belle	118	Miss Pimpernel	118
Street Song	118	Star N' Garter	118
Lastborn	118	Princess Moon	118
Royal Native	118		

EIGHTH—$3,500, cl, 3-yr, 1 1/16m

Honey O'	111	Llok Good	116
Same Thing	111	Scalp	112
Sound 'N Fury	122	Will Remember	119
Justified 2nd	111	Miss Pamida	111
Eds Market	114	xSir Rambler	107
Foxy Chatham	111	Fifth Down Red	116
Osofleet	111		

x-5, xx-7 lbs. aac.

MONMOUTH PARK

1—Puncheon, Beau Espoir, Billy Briar
2—Big Squeeze, Bully Bolero, Phar Wind
3—Sonabusher, Camden, Moon Glow Bey
4—Varzi, Kentucky Royal, Royal Proof
5—Randypaar, Wild Array, Sunset Strip
6—Herald Wind, Vitrified, Comrade
7—Royal Native, Star N' Garter, Crafty Belle
8—Fifth Down Red, Sound N' Fury, Will Remember
BEST BET — Royal Native.

Games Today

Baseball:

HOT STOVE LEAGUE
6:00—B'nai B'rith at Kiwanis (Mason Road Field)
8:00—Lions at Rotary (Penn Avenue Field)

DAPPER DAN LIT

Bedford Road Optimists Cop Fifth Straight

Conquer Elks, 4-2; Jaycees Win, 8-4

HOT STOVE LEAGUE
Standing Of The Teams

	W	L	Pct.
Bedford Rd. Optimists	5	0	1.000
Kiwanis Club	3	1	.750
B.P.O. Elks	3	2	.600
B'nai B'rith	2	2	.500
Lions Club	2	2	.500
Jaycees	2	3	.400
Rotary Club	1	3	.250
Cumb. Optimists	0	5	.000

Manager Ced Müller's Bedford Road Optimists boosted their lead to 1½ games in the Hot Stove Baseball League by turning back the B.P.O. Elks yesterday on the Mason Road diamond by the score of 4-2 behind the three-hit pitching of Billy Dean and Harold "Lefty" Hardinger.

The victory was the fifth for the only unbeaten team in the eight club circuit.

Dean hurled the first four innings and received credit for the win. Hardinger came on in the fifth and shut out the opposition, fanned six batsmen during the three innings he toiled on the rubber.

Craig Sisk sparked Bedford Roaders at the plate with a double and two singles, Homer Hardinger hit for the circuit, "Jug" Adams had a pair of safeties and Harold Hardinger smashed a three-bagger. Among the Elks' three hits were a homer by Grove and a two-base wallop by Angellatta.

Gary Zembower went the route for the losers, gave up nine hits and struck out six.

Scoring all their runs in the first two innings, the Jaycees defeated the Cumberland Optimists under the lights at Penn Avenue Field by the score of 8-4. The loss was the fifth in a row for the Optimists.

Jack Morgan scattered eight hits, fanned seven, belted his third homer of the season with a teammate aboard and also rapped a single. Jerry McKay collected three hits, Pat Wilson had two singles and Gary Garlitz blasted a triple for the victors.

The Optimists' eight hits were shared by eight players. Ronsley and Kaplon, Optimists' pitchers, struck out ten.

The scores:

AT MASON ROAD FIELD:

BED. RD. OPTI.	020 110	6—4	9	2
B.P.O. ELKS	000 200	0—2	3	2

B. Dean, Harold Hardinger and Sisk. G. Zembower and Chorpenning, Rice.
WP—B. Dean.
HR — Homer Hardinger (Bedford Road); Grove (Elks).

Frostburg Lions Take Over Lead

FROSTBURG LITTLE LEAGUE

	W	L	Pct.
Lions	4	2	.667
Republican Club	3	2	.600
Eagles	3	2	.600
Elks	3	3	.500
K. of C.	2	3	.400
Rotary	1	4	.200

The Lions Club took over the leadership of the Frostburg Little League yesterday by defeating the Elks in an extra inning battle by the score of 3-2.

The rule limiting a pitcher to six innings put Ronald Frazier of the Elks and Doug Layman of the Lions out of action and Eddie Spates and Kenny Robeson, who came on the 7th, were the winner and loser, respectively. Frazier fanned 13 and Layman whiffed ten.

The winning run was scored in the 7th when Garu Donus and Larry Layman walked and the former crossed the plate on Connors' single.

Charles Meehan and Lashley shared four of the Elks' seven hits. The Lions were limited to three safeties.

The K. of C. and the Eagles will clash today at 6 p. m. Scores:

ELKS	200 000	6—2	7	3
LIONS	001 010	1—3	3	4

R. Frazier, K. Robeson (7) and Shaner, D. Layman, E. Spates (7) and Alden.
WP—Spates. LP—K. Robeson.

Yesterday And Today At The Race Tracks

Yesterday's Results

DELAWARE PARK

1—Sempre, J. Block, 10.60, 5.80, 3.40; Good Broom, J. Choquette, 5., 3.60; Phantom Gold, L. Adams, 4.40.

2—Bold Hunter, L. Adams, 13.40, 6.80, 5.40; Grey Rip, J. Choquette, 9.40, 6.; Exception, D. Nobrega, 5.40.

DAILY DOUBLE — Sempre (8) and Bold Hunter (5) paid $79.60.

3—Bureaucracy, A. P. Smithwick, 3.20, 2.40, 2.20; Candace, J. Murphy, 2.80, 2.80; Teddy's Gift, R. Lambert, 6.

4—Mrs. Cooper, R. Dever, 14.40, 6., 4.80; Smidge, H. Keene, 3.40, 3.; Slash Cottage, R. E. Corle, 8.

5—Mrs. Barrish, N. Cox, 45.80, 16.80, 8.40; Pensive Sun, B. Green, 5.40, 3.80; Deemster, H. Keene, 9.40.

6—Las Olas, F. Lovato, 6.60, 4.60, 3.80; Amplitude, L. Adams, 10.40, 5.40; Change Gauge, R. L. Gilbert, 4.80.

7—Florence H., R. E. Corle, 8.60, 4., 3.20; Space Travel, F. Kratz, 3.40, 3.; Everglades Dee, J. Choquette, 4.

8—Sannie, W. Clark, 12., 6.80, 5.20; Eternal Flame, J. A. Regalbuto, 4.80, 4.20; Big Business, J. Choquette, 4.40.

Total handle $1,044,554. Attendance 12,071.

SUFFOLK DOWNS

1—Alan's Babe, P. Grimm, 4.60, 3.40, 2.80; Hello Goldie, E. Van Hook, 8., 4.60; Isabel M., H. Wajda, 7.60.

2—Southern Pine, H. Wajda, 9.40, 4.80, 3.60; Alpha, T. Dunlavy, 8., 4.80; Otto's Gal, E. Van Hook, 4.40.

DAILY DOUBLE — Alan's Babe (2) and Southern Pine (3) paid $36.

3—Puzzler, W. E. Snyder, 8.60, 3.40, 2.80; Coffee Flavor, R. Vincifora, 3.40, 2.60; I Hope, P. I. Grimm, 2.80.

4—Sunglitter, W. E. Snyder, 22.40, 9., 6.60; Anmark, E. C. Rodriguez, 5.60, 4.20; Lone Desert, R. Vincifora, 7.20.

5—My King, P. I. Grimm, 4.20, 2.80, 2.40; Check Booster, W. E. Snyder, 3.20, 2.80; Francis M L, H. Wajda, 2.60.

6—Fleet Bull, O. Headley, 6.80, 3., 2.40; Dashing Squaw, H. Wajda, 2.80, 2.40; Rockie Creek, R. Gaffghone, 3.

7—Massacre, W. E. Snyder, 13., 6.40, 4.; Lonely, E. Van Hook, 7., 4.20; Stockwell, B. Fisk, 4.20.

8—Parrelo, C. Hooper, 5.60, 3.20, 3.; Whitey's Boy, H. Wajda, 3.20, 2.80; Noble Toe, F. Gaffghone, 4.40.

9—Jing Jing, J. R. Hill, 10.40, 4.80, 3.20; Scarlet Ibis, D. Sheppard, 6., 3.40; Art Offiving, L. Parent, 4.20.

Total handle $723,077. Attendance 9,735.

MONMOUTH PARK

1—Sun Bark, K. Korte, 8.60, 4., 3.; Greek Guard, R. Lawless, 3.40, 2.60; Tedious Morn, L. Gilligan, 3.80.

2—Big M., J. Culmone, 4.80, 3.20, 2.80; Stacked, W. Hartack, 5.20, 4.; Have Nice Luck, L. Gilligan, 4.40.

DAILY DOUBLE — Sun Bark (5) and Big M (5) paid $23.60.

3—b-Dusky Ram, W. M. Cook, 25.40, 7.40, 8.; Deal Lane, W. Hartack, 3., 2.60; Image, J. Leonard, 5.20.

b-Mrs. T. Geoly & D. O. Evans entry.

4—Delhi 3rd, J. Leonard, 27.40, 13.80, 9.80; Ufo, J. Culmone, 9., 7.40; Staro-cative, L. Gilligan, 12.60.

5—Bumpy Road, H. Grant, 3., 2.20, 2.20; Lucky George, G. Gibb, 2.80, 2.20; Mr. Touchdown, W. M. Cook, 2.40.

6—Outline, W. Hartack, 7., 3.40, 2.80; Brilliant Host, J. Culmone, 3.60, 2.80; b-Him'll Do, G. Gross, 5.40.

b-Roberts & Kling entry.

7—Little Hermit, K. Korte, 29.60, 10.80, 5.20; Tony's Chance, W. Blum, 4., 3.; Inswept, J. Culmone, 3.20.

8—Doshay, K. Korte, 16., 6., 5.; Boy D'Amour, J. Culmone, 4.40, 3.40; Wild Ride, W. Blum, 5.40.

Total handle $1,262,399. Attendance 14,310.

BELMONT PARK

1—Farotol, M. Kay, 44.60, 14.10, 6.90; Prince Prom, P. J. Bailey, 3.50, 2.60; Aunt Pearl, H. Woodhouse, 3.60.

2—Hello Kitsy, R. Ussery, 4.40, 2.70, 2.10; Episode, D. Erb, 2.90, 2.20; b-Midday Sun, P. Anderson, 2.20.

b-Kelly-Fuller entry.

DAILY DOUBLE — Farotol (1) and Hello Kitsy (3) paid $150.

3—Dot's Gem, J. Ruane, 7.60, 5.40, 3.90; May Pass, E. Guerin, 9.80, 5.80; Ruthie Dear, R. Ussery, 4.70.

4—Ree Ree C., M. Ycaza, 6.50, 4.30, 3.60; Milwaukee, E. Guerin, 5.50, 4.; Sham Battle, M. Sorrentino, 7.20.

5—The Irishman, R. Ussery, 3.90, 3.50, 2.50; Seven Corners, M. Sorrentino, 6.60, 3.10; Tom Bulger, M. Ycaza, 2.60.

6—Momamamu, M. Sorrentino, 19.70, 3.30, 3.40; a-Desert Vision, M. Ycaza, 2.20, 2.50; a-Nature Walk, P. J. Bailey, 2.50.

a-Mrs. Smith-Perry entry.

7—Ouija Board, D. Erb, 7.10, 5.60, 2.50; Geeare, C. Burr, 11.50, 3.; a-Tufanhai, M. Ycaza, 2.10.

a-Mrs. Gilroy-Pebblebrook Farm entry.

8—South American, P. J. Bailey, 3.60, 2.80, 2.30; Pacesetter, R. Broussard, 7.80, 4.; Bud Leon, M. Sorrentino, 2.90.

9—Scampering, W. Vedilago, 30.70, 14.10, 8.20; Honey Ann, D. Erb, 12.60, 3.80; Merrie Vee, R. Ussery, 3.50.

Total handle $2,018,514. Attendance 20,004.

WATERFORD PARK

1—Center Lane, P. A. Ward, 11., 5.20, 4.; Hi Sky, H. Unger, 5.20, 3.60; Hasti Night, M. C. Rodriguez, 3.60.

2—Tee Wiz, W. Kennedy, 97.60, 41.20, 12.40; Young Combat, D. Tobin, 15., 6.40; Soil Bank, P. A. Ward, 3.20.

DAILY DOUBLE — Center Lane (4) and Tee Wiz (3) paid $456.

3—Miss Arcadia, M. Rodriguez, 17.80, 9.20, 5.20; Our Beginning, W. Kennedy, 9.60, 5.20; Lol-O-Bother, G. Silva, 5.40.

4—Peso Pete, J. Marrero, 4.80, 3.60, 3.80; Henry's Reward, R. L. Belanger, 6.40, 4.40; Carol Storme, G. Silva, 5.80.

5—Bushy, A. Boucher, 6., 3.60, 2.80; Running K, P. A. Ward, 3.80, 3.; Amsbidexter, L. Argenio, 3.80.

6—Hurry Blue, R. L. Belanger, 8., 5.20, 4.; Fair Arch, H. Unger, 7., 6.60; Bert's Boy, G. Silva, 5.40.

7—Boxer, P. A. Ward, 17.60, 11., 6.; River Summit, G. Vouros, 12.40, 6.20; Black Eye, G. Silva, 4.20.

8—Equiall, A. Florio, 49.20, 14., 11.80; Banned, O. Crank, 9.80, 6.40; Kiami, R. Rigby, 11.80.

9—Bold And Blue, R. Rigby, 9., 6., 3.80; Blue Unit, W. Parrish, 8., 4.; Cosmorama, N. Fernicolos, 4.60.

Total handle $187,501. Attendance 3,047.

Famed Cyclist Dies

DORTMUND, Germany (AP)—Heinz Vopel, famed German cyclist who won a total of 32 races during his career, died Monday of a heart attack. He was 51.

Suffolk Entries

FIRST POST 145 PED

FIRST—$2,000, cl, 4-yr up, 1 1/16m

Magic Spell	108	John B. P.	113
Fine Dick	113	Keadron	113
Marston Moor	113	Count Case	115
Mojado	113	Jay Dee Jay	108
Fast Fire	113	Dot's Boy	113
Pundonor	113		

SECOND—$2,000, cl, 4-yr up, 6f

Bull Dog Ace	115	Greg	
Hebrides	115	La Four	
Mt. Sterling	115	Gilded Lily	
xNew Cut	110	Lucky Bull	
P'rs'n'l R'g'rds	110	Little Kathy	
Flying Teddy	115	Sophie's Joy	
Kakuza Ridge	115	xSh'me On You	105
Everyhour	115	King Debris	115

THIRD—$2,600, cl, 2-yr, mal, 5f

xCoral Beach	108	Bound Baby	117
Sun' Aft'rnoon	115	x a-Taxi	108
Lovable Lil	113	Goose Lake	113
Star Liner	117	Little Marcia	117
x a-Praise Bee	108		

a-Brannhm and McMahan entry

FOURTH—$2,400, cl, 3&4-yr, 6f

Mr. Aethel	115	Morgsun Lad	106
Eburone	115	Mighty Bull	111
Some Steed	108	Roger B.	115
xSleeve Job	96	xBetsy Star	96
Teasette	106	Donna's Friend	11
x a-H'llo Cookie	96	x a-South'n Ami	96
Phyllis' Bev	101		

a-Burkhart and Weinberger entry

FIFTH—$2,000, cl, 4-yr up, 6f

Barba Sue	114	xSweet Swinger	105
Dinner Music	112	Betsy T.	112
Flower Picture	112	Little Chatter	110
Lieblich	114	Home Light	112
xFogie Lee	109	Lady Sibby	114
Lil's Pill	114	Beth	110
xBister Bear	107	Sonnet	112

SIXTH—$2,700, cl, 3&4-yr, 6f

Mighty Proud	115	xCanard	101
Big N.	108	Ell Vee Bee	110
Boomtown	111	Swig	109
Grandma's 1st	104	Mrs. T.	108
Dr. Prisbee	106	xTrousseau	99
Spirit Of Win	110		

SEVENTH—$2,500, cl, 4-yr up, 6f

All Comers	115	Scriven	
Queen Cessna	112	Mr. Baker	
Ripprella	110	Hey-Beaut	
Bunucah	113	Count Bull	
Colonel Pat	113	Three Bobs	
Blue Jim	115	Top Rating	

EIGHTH—$2,400, cl, 3-yr, 1m

Visit To Moon	110	Regal Countess	103
Contes'a Linda	106	Warm Welcome	112
xRoyal Wrath	98	Whindale	107
Arc	110	Mow De Lawn	103

NINTH—$2,400, cl, 4-yr up, 1 1/16m

Blue Reno	111	Safe Date	115
Greek Sword	113	Jacket Quest	113
a-x Eric's Pet	110	xHere-We-Go	108
Bhawan	117	Post Morton	117
a-x Stepping V	110	Arctic Morn	113
Bookie Boy	111		

a-Bayside Stable-Rumstick Lodge entry
x-5 lbs. aac.

Waterford Entries

FIRST POST 2:00 PED.

FIRST—$1,000, cl, 3 up, 6 f.

Robert-U-Jean	118	Dad's Lad	118
Revalet	111	Fleurie	113
xSun Fleet	113	Eager Bim	118
Stop Thief	118	Jittery Jill	113
Eve's Quest	113	Burro's Boy	118
Bull McGee	118	Kirk's Dandy	118
Manila	113	xTaza	113
Sum Style	118	xHeroic Virtue	113
Sisman	118		

SECOND—$1,000, cl, 3 up, 1 1-16 m.

Baseball	120	Aftermath	120
Short Time	120	Cloverton	115
Manormouse	120	Tanbark	120
Cold Trail	120	Fleet Rite	120
Errush	120	Ann's Pet	120
Lost Humility	115	Besttierm	115
xArmed Bandit	115	Jet Bug	120

THIRD—$1,000, cl, 3 up, 6 f.

John Silver	118	Suffern's Ace	118
Parnell Flyer	118	Hawtig	118
Mr. T. A.	118	xRed A'd Yellow	113
Noble Maje	113	By Herself	113
Little Gig	118	Sunoloc	118
Tippitoes	113	Fibol	118
xWise Traffic	108	Magic Chance	113
Undely	118	Judge John	118

FOURTH—$1,000, cl, 3 up, 6 f.

Turkey Palace	110	Mary Jane G.	113
French Brier	118	xHigh Rate	113
Juesu	115	Miss Society	110
Fluent Al	115	Clover Lady	113
Roman Forum	111	Regis	118
xDakota Red	113	Explicito	118
Slide Away	118	Spoiled Brat	113
xWhat A Guy	113	Maxies Stage	113
xMedico	113	Living Far	118

FIFTH—$1,000, cl, 3 up, 5 f.

Dunam	112	Andado	116
Colonel Wilson	114	Mowleesha	112
Laurevan	120	a-Hy Apache	112
Four Night	112	Home Del	107
Fleet Brave	118	Miss Carmela	106
Bright Diamond	115	Capt. Rex	115
Pepsi Patsy	113	Bundon	112
xGolden Kernel	113	a-Patty Peg	112
xJeep Flyer	113		

a-James entry.

SIXTH—$1,000, al, 3, 6 f.

Gun Strap	115	Wand	112
a-Star Ship	110	Cochee	110
Provoc Who	110	Giorgione	118
xChic Away	107	a-Leather Sock	115

a-Kerry Downs Stable entry.

SEVENTH—$1,300, al, 4 up, 6 f.

Calamity	112	The Claw	116
Essayist	118	Columcille	118
Sno-Abe	115	xTop Union	110
Canyon	118	Commocall	113

EIGHTH—$1,000, cl, 4 up, 1 1-16 m.

Court-Me-Too	113	By-Man	118
Skilfully	113	Ann Jowett	113
Avenida	113	Blue Shower	118
Between Us	118	Monitize	113

NINTH—$1,000, cl, 4 up, 1 m & 70 yds.

Big Profit	113	Rosemere Lass	112
Half Minute	117	Uncle Dietz	117
Me For You	117	Pom-Roy	117
Jiounetta	112	G-Two	117
Solarite	117	Little Jonesy	117
Dandy John	117	Plumed Knight	113
Scandia	113		

x-5 lbs. AAC.

Delaware Park Entries

FIRST POST 2 PED

FIRST—$3,000, cl, 2-yr, 5½f

xNa'cys Que'n	105	In Roses	110
Dorothy H.	110	Heliobubble	113
Kycolady	110	Juniper Time	110
Sob Sister	110	Shu Not	116
Settee	110	Foxy Pat	110
Barr's Re'ard	113	Florin	112
Sure Touch	113	Be Kind	110
Lanham Lady	110	a-Rickey Gee	113
Barry Jr.	113	xaBad Man	108

a-Carter and Vogelman entry

SECOND—$3,000, c, 3&4y ma 1 1/16m

Apple Du'pli'g	104	South Wisner	104
Hyclear	112	Rock 'em First	122
Sweet Mollie	114	Ch'ster County	112
xDora Doll	109	T'rki'h Delite	107
Island Lad	109	Winged Way	107
Coindot	112	Tauntress	104
Atropos	107	Morimowlee	112
Ocean Pilot	112	Grand Blvd.	112
Nancy's Wish	104	xBlack Pine	104

THIRD—$3,000, cl, 3-yr up, 1¾m (hurdles)

a-Mals Trouble	154	a-Bl'omi'g O'l	148
c-Ideal Match	146	Niagara	148
Hardy Adm.	151	No. Please	139
Villena	143	xxT'n Br'nch	151
xHelix	146	Mizban	133
Close Array	140	c-Gem Ruby	141
Clear Call	140	Cindy's Charm	

a-Krestwood Farm and Rouse entry
c-Phipps and Randolph entry

FOURTH—$3,000, cl, 3-yr, 6f

Patty's Choice	110	Arabella Allen	113
Chasmar Belle	119	Winsome Ways	119
Flaming Susie	116	xDaresquette	114
Edzell	110	Dear Delingn't	113

FIFTH—$3,500, mal, 3-yr, 6f

Fourteen K.	117	Rosalba	117
Beppinsan	117	Greatlea	117
Charmed Circle	117	Rutherglen	117
Fern	117	San Sebastian	117
Spring Fash'n	117		

SIXTH—$4,500, cl, 4-yr up, 1 1/16m (turf)

Tachometer	110	Tuscanaway	119
Breezy Night	116	Thespis	113
Olympia's Ace	122	The Saint 2nd	110
xLimoges	117	Ann Rutledge	111
P'nce Of India	113	No Surrender	116

SEVENTH—$4,000, al, 3-yr, 6f

xPepping Tom	113	Alsvin	117
Greek Disc'v'ry	114	W'ther Pr'phet	11
Miss Jennifer	109	Poppy Jay	112
Fresh Marble	114	Bonus	115

EIGHTH—$3,000, cl, 4-yr up, 6f

Southern Style	111	Sure Welcome	113
xDr. Robert	114	Colonel Art	
Bicky L.	116	xPingers	
Soft Day	113	Wassail	

x-5; xx-7 lbs. AAC.

Leading Jockeys

By The Associated Press

BELMONT PARK
(May 11 to June 20, inclusive)

Jockey	Mounts	1st	2nd	3rd
Ussery, R.	222	50	40	23
Arcaro, E.	104	47	23	21
Ycaza, M.	118	29	24	20

MONMOUTH PARK
(June 12 to June 20, inclusive)

Culmone, J.	65	10	8	8
Hartack, W.	48	10	6	3
Grant, H.	35	9	5	5

DELAWARE PARK
(May 29 to June 20, inclusive)

Hartack, W.	50	15	7	10
Adams, L.	94	12	13	12
Trejos, R.	71	11	7	6

SUFFOLK DOWNS
(April 20 to June 20, inclusive)

Grimm, P.	317	67	52	48
Spinale, V.	292	41	31	39
Wajda, H.	238	37	38	26

Yesterday's Scratches

By The Associated Press

DELAWARE PARK

1—Wayward; 2—Mascotte, Finn McCool; 3—Hardy Admiral, Helix, Gem Ruby, Kingsbury, Prince Of India, Ben Arthur, Number Please; 4—Dulaney, Gainews; 5—Cactus Tom, Colonel Bala, Scotty Girl; 7—Foolish Fellow; 8—Mamowiee.

MONMOUTH PARK

1—Market Table, Tehran Legend, Lovers Leap; 2—Impressionable, Tony's Dream, Prince Proud, Play Love; 3—She's To Market, Greased Lightin, Great Scot; 4—Rhoda May, Detan, Marmerleen; 6—Kapitor.

SUFFOLK DOWNS

4—Gray Vision; 5—Sizzle, Mister Double O; 6—Daddy's Dasher; 8—Kid Abbe, Sunspray, Professor Jim, Bound For All, Peter Wig, Mr. Turpentine.

BELMONT PARK

1—Tu Amiga, Bartons Brook, Exchange Student; 2—Admiral's Love, Sweet Terri, Fair Triumph, Special Angel; 6—Arbela, Dianthus, Annaly; 7—Ambassador, Come About, Coach Wally; 8—Game Called; 9—Solid Gold, Double Pedigree.

WATERFORD PARK

1—One Grand, Heroic Virtue, Dorseyville, Seapoise, Big Profit, Robert-U-Jean; 2—Go Play, Supreme Skyes, Char Red, Red Roulette, Mae Stroll; 4—Power Plant, Not Idle, Mamacomehre, Sought, Fortunes Fool, Dakota Red; 5—Devils Verse, Sun Miracle, Wrong One; 7—Pecan, Columcille; 8—One Rou, Plumed Knight, Tight Turn.

Belmont Park Entries

FIRST POST 115 PED

FIRST—$3,500, cl, 3-yr up, mal, 6f

Navigator	124	Blen X.	111
xAdm's Love	106	Kalomo	124
Burlador	116	Globalist	116
Burdeos	124	Clematis	111
Alpine Spy	124	Burning Life	116
Little Thunder	116	Velvet Shield	116
Mid Ace	116		

SECOND—$3,500, cl, 3-yr, 6f

Tea Dansant	119	Walls o' Troy	118
Sunset Baby	121	Jailbird	118
Bird In Flight	118	Back Log	121
xSweet Terri	114	Act	118
Crafty Count	121	Run Bully	118
Palmarosa	113	Try Sid	118
Red Coral	121	Jay Jay Cee	118

THIRD—$3,500, cl 3y up, ma, 1 1/16m

Brightrock	114	Ex'n'n'e St'd't	114
Rocketry	114	Sha'us Shi'r'ne	114
Solid Mahogany	122	xSmoke Haze	109
Sharp Scramp	114		

FOURTH—$4,700, cl, 3-yr, fil, 1m

Chiricahua	111	Jimson Weed	114
Ina Battle	109	L'dy o' Fa'i'n	114
Quick Pass	114	Bireme	110

FIFTH—$3,500, cl, 2-yr, fil, 5½f

Cubic	111	Golpey	116
Slithty Tove	116	Tasma	116
Royal Treat	116	Sister Snob	116
Creole Coquette	111	Lost City	116
Hasty Shopper	116	Pelf	111
Two for Tea	116		

SIXTH—$4,000, mal, 2-yr, 5½f

Prize Day	115	Sunshine Sq.	115
Black Panic	115	Evening Glow	115
Apple Eva	115	Arbor	115
Miss Josephine	115	Oak Cluster	115
Moulette	115	Our Bread	115
		Royal Marge	115

SEVENTH—$6,500, al, 4y up, 1 1/16m

Bing Bang	120	Balmacara	111
Reinzi	117	Pen Hallow	117
Bevy of Roses	109	Thom Thumb	114
Miocene	111		

EIGHTH—$3,700, cl, 3-yr, 6f

Dr. Lamar	121	Dianthus	113
Coroebus	118	Swe't Su'ce's	111
Sr. High	118	Van Quest	118
Mid East	116	Head Way	113

NINTH—$3,500, cl, 4-yr up, 1 1/16m

Cureme	109	Lovely Irene	111
Otomana	110	Cartwheels	117
Credit	117	Alley Gal	114
Pellita	120		

x-5 lbs. aac.

Ouija Board Wins At Belmont Park

NEW YORK (UPI) — Alamode Farm's Ouija Board scored an easy, three-length victory Monday in the colt division of the $30,840 National Stallion Stakes at Belmont Park.

Ouija Board was clocked in 58 seconds, one-fifth of a second off the course record. The colt paid $7,10, $.560 and $2.50 while he earned $20,046 for Alamode Farms. Geeare paid $11.50 and $3.00 and Tufanhai, $2.10.

Today's Selections

By The Associated Press

BELMONT PARK

1—Velvet Shield, Buriador, Kalomo
2—Tea Dansant, Back Log, Red Coral
3—Sharp Scamp, Rocketry, Exchange Student
4—Chiricahua, Lady Of Fashion, Jimson Weed
5—Golpey, Two For Tea, Royal Treat
6—Oak Cluster, Sunshine Square, Moulette
7—Reinzi, Bing Bang, Balmacara
8—Dr. Lamar, Sweet Success, Coroebus
9—Lovely Irene, Pellita, Credit
BEST BET — Reinzi.

DELAWARE PARK

1—Kycolady, Sure Touch, Juniper Time
2—Cock Em First, Sweet Mollie, Ocean Pilot
3—Hardy Admiral, Mal's Trouble, Niagara
4—Winsome Ways, Chasmar Belle, Flaming Susie
5—Greatlea, Charmed Circle, Spring Fashion
6—Olympia's Ace, Tuscanaway, No Surrender
7—Alsvin, Weather Prophet, Poppy Jay
8—Bicky L., Soft Day, Colonel Art
BEST BET — Bicky L.

SUFFOLK DOWNS

1—Count Case, Fine Dick, Fast Fire
2—Kakuza Ridge, Mt. Sterling, La Four
3—Praise Bee, Little Marcia, Star Liner
4—Eburone, Roger B., Mr. Aethel
5—Lil's Pill, Sister Bear, Flower Picture
6—Mighty Proud, Spirit Of Win, Big N.
7—Top Rating, Scriven, All Comers
8—Visit To Moon, Arc, Warm Welcome
9—Post Morton, Eric's Pet, Jacket Quest
BEST BET — Mighty Proud.

Monmouth Entries

FIRST POST 230 PED

FIRST—$3,000, cl, 4-yr up, 1⅛m

Pistolero 2nd	114	Red Chief	120
Perdulario	114	xBilly Briar	109
Beau Espoir	114	Fre Beau	114
Astolfo	117	Puncheon	120
Mighty Tom	114	xxCosmic Maid	105
xDag	109	Edsun	114
Departure	114	Brother Jive	114
Pambo	114	Borette	109

SECOND—$3,500, cl, 4-yr up, 6f

Bully Bolero	115	Turan	114
Odysseus	117	Miche Colleen	110
Phaar Wind	118	Ravdin	115
Flarespur	115	Borje	115
xxP'noe R'w'rd	108	Immense	115
xThoughtful	114	Mr. Mowlee	115
Easy Knight	115	Philominus	115
Big Squeeze	119		

THIRD—$3,500, cl, 4-yr up, 6f

Camden	115	Fenmar	115
Annville	117	Navy Pledge	110
Moon Glo' Bey	115	Pinch Of H'ven	112
Spygreeny	115	xxSugar Imp	110
Invictory	110	Miss Equity	110
xxSinger	110	Too Hasty	110
Surry	117	Sonabusher	122

FOURTH—$3,500, cl, 2-yr, 5½f

Get There	114	xMister Tibbar	109
Royal Proof	114	Capt. Cool	114
Not Too Easy	111	Sleepy Man	117
Credwood Pat	110	Kentucky Royal	114
xBlue Mignon	106	Varzi	114
Bally Rocket	114	Closed In	107

FIFTH—$3,500, cl, 2-yr, 5½f

Wild Array	114	Randypaar	107
Flinty Sue	111	Drifting Flare	114
xOut At Last	105	High Over All	109
Sunset Strip	114	xStacked Up	114
Hard Tim	114	Miami's Pride	111
School Pride	110	Fair Herod	
Pearliwhirl	111		

SIXTH—$4,000, cl, 4-yr up, 6f

Half Time 2nd	117	Vitrified	119
Brandy B.	117	Stratmat	118
Ste. Joan	108	Tungsteno	114
Herald Wind	117	Comrade	117

SEVENTH—$6,000, al, 3-yr, 6f

Crafty Belle	118	Miss Pimpernel	118
Street Song	118	Star N' Garter	118
Lastborn	118	Princess Moon	118
Royal Native	118		

EIGHTH—$3,500, cl, 3-yr, 1 1/16m

Honey O'	111	Llok Good	116
Same Thing	111	Scalp	112
Sound 'N Fury	122	Will Remember	119
Justified 2nd	111	Miss Pamida	111
Eds Market	114	xSir Rambler	107
Foxy Chatham	111	Fifth Down Red	116
Osofleet	111		

x-5, xx-7 lbs. aac.

MONMOUTH PARK

1—Puncheon, Beau Espoir, Billy Briar
2—Big Squeeze, Bully Bolero, Phar Wind
3—Sonabusher, Camden, Moon Glow Bey
4—Varzi, Kentucky Royal, Royal Proof
5—Randypaar, Wild Array, Sunset Strip
6—Herald Wind, Vitrified, Comrade
7—Royal Native, Star N' Garter, Crafty Belle
8—Fifth Down Red, Sound N' Fury, Will Remember
BEST BET — Royal Native.

Games Today

Baseball:

HOT STOVE LEAGUE

6:00—B'nai B'rith at Kiwanis (Mason Road Field)
8:00—Lions at Rotary (Penn Avenue Field)

DAPPER DAN LITTLE LEAGUE

6:00—Indians at Tigers (East

LOCAL WANT AD RATES

No. of Days	15 Wds. or Less	Each Word over 15, Add
1	90c	6c
2	$1.80	12c
3	$2.40	16c
4	$3.00	20c
7	$4.95	33c

In Memoriams, Cards of Thanks $2.50 for 10 lines or less 25c each line over 10

MAIL YOUR AD WITH REMITTANCE TO:

Want Ads, Times-News Cumberland, Md.

DIAL PA 2-4600

Card of Thanks

WE take this means to thank our friends and neighbors for their kindness extended to us during our recent bereavement, the death of "Patsy" Pasquale Mallozzi. We also wish to thank those who sent flowers and loaned cars for the funeral.

THE MALLOZZI FAMILY

WE wish to thank all our friends and neighbors who were so kind to us during the recent death of our sister, Clara Shumaker. We also wish to thank the lodges who so kindly donated their services.

THE WOLZ FAMILY

In Memoriam

In loving memory of Gerald Shepherd who died one year ago today, June 23, 1958.
You bade no one a last farewell
You said good-by to none
Your heart just ceased to beat
And suddenly you were gone.
At the time when life could be so sweet
And you could have lived your best
The gate of Heaven opened
And you entered into eternal rest.

MOTHER, STEP-DAD AND GRAND PARENTS

1—Announcements

VACATIONERS, have the home town news follow you while you are away from home. You can have the Cumberland News or Evening Times mailed any where in the States for 7c per copy, Sunday Times for 15c per copy. Before you take your trip Phone the Times-News Circulation Department, PA 2-4600 to order your paper.

DIRT can't hurt asphalt tile coated with Glaxo. Ends waxing, lasts months. Rosenbaum's.

2—Automotive

YOU GET THE BIGGEST DEAL WHEN YOU DEAL WITH THE BIGGEST

Lowest Prices in Town

58 Ford Country Sdn. Like new	$1995
58 Ford Cust. 4-dr., A.T. sharp	$1795
57 Chev. Belair H.T. Nice	$1795
57 Chev. "210" A.T. One owner	$1495
57 Plym. 4-dr. A.T. V-8 Like new	$1395
57 Ford Ranch Wag. V-8, A.T.	$1695
57 Chev. Wagon V-8, S.S.	$1695
56 DeSoto, has everything	$1295
56 Buick Spec. 2-dr. One owner	$1295
55 Ford V-8, S.S., 4-dr.	$ 795
55 Pontiac Starchief	$1095
54 Pontiac S.S. Nice	$ 495
54 Ford S.S. V-8	$ 495
53 Ford S.S. Family car	$ 395
53 Pontiac H.T. Cont. wheel	$ 245
53 Chev 4-door, nice	$ 495
52 Cadillac 4-dr., sharp	$ 595
52 Buick Spec., a beauty	$ 495
52 Ford Hardtop	$ 195
51 Buick Super, sharp	$ 295
56 Harley Davidson Motorcycle	$ 195

Many Trucks to choose from

HAROLD'S USED CARS

DINGLE HILL RT. 220

PA 2-3680 PA 4-0670

1954 DODGE V-8 1½ Ton Cab & Chassis. Good condition and good tires. $600. Dial PA 2-4260 weekdays 8 to 5.

1954 BUICK RM, MAROON & WHITE, POWER EQUIPPED. $795. DIAL RE 8-8702

51 Stude. Comm. 4-Dr. *Straight Shift, Overdrive, Radio, Heater. Excellent!*

THOMPSON BUICK

419 N. Mechanic St. PA 2-1424

48 PASS SCHOOL BUS *Dial PA 2-0421*

FREE TRIAL CARS
NO CASH DOWN
LOWEST PAYMENTS
ANYWHERE

53 Stude 6 Hardtop Starlines	$28 mo.
59 Jeep Maverick Sta Wag. (new)	$59 mo.
55 International ½ T. pkup.	$46 mo.
55 Ford V-8, 2-dr.	$36 mo.
48 Studebaker $80 or	$5 mo.
59 Rambler American, new	$58 mo.
50 Pontiac, needs engine $49 or	$5 mo.
53 Chrysler HT, perfect	$19 mo.
49 Dodge 4-Dr.	$13 mo.

OPEN EVENINGS

Penn Mar Motor Co.

Jeep, Rambler Sales

Nat'l Hwy., LaVale — PA 2-6340

BILL'S USED CARS *See Bill for a Real Deal!*

443 N. Mechanic (9 to 9) PA 4-0218

"Woody" Gurley's VACATION SPECIALS

'59 DODGE V-8 CLB. CPE.	
'57 DODGE V-8 4 DR. P'F.	
'57 MERC. 2 D H'TOP	
'57 PONT. 4D HT. Power	
'57 PLYM. 4D WGN. AT.	
'56 FORD 2D T'bird Engine	
'56 FORD Wgn. T'bird eng.	
'54 BUICK 4D D'FLOW	
'54 CHEV. BA. 4D. S/S	
'53 DODGE 4D FLUID DR.	
'53 MERC. 2D. S/SHIFT	
'53 PONT. 2D. AT	
'53 WILLYS AERO Lark 2D	
'52 CHEV. 4D S/SHIFT	
'50 WILLYS 2D. WGN.	

Take your family vacation in a Safety-Checked car and have a care-free vacation.

No Down Payment Years to Pay!

Woody Gurley's, Inc.

USED CAR LOT

Open weekday eves til 9

212 Greene St. PA 2-0202

2—Automotive

CERTIFIED USED CARS

1956 Chev. V8, 4 door
1955 Pont. Starchief 4-Dr.
1954 Olds "88" 2-Door

All cars have Automatic Drive. Radios & Heaters

COLLINS STUDEBAKER

75 Henderson Ave. PA 4-1542

Open Evenings 'til 9

1955 CHEVROLET Belair sedan V-8, O. D. $1095. Ahlburn Chevrolet Company Phone Victoria 2-3312, Hyndman, Pa.

Glen-Roy Oldsmobile

Safety Tested Used Cars

TAKE THE WHEEL GET A 1ST CLASS DEAL!

Road test any 1 of the 4

1958 DeSoto Fireflite 4-dr. Hardtop "Sportsman." Fully equipped with Power Steering and Brakes. Local 1-owner, 9,000 miles. Like New!

1957 Pontiac 2-dr. Hardtop "Star Chief." Fully equipped with Radio, Heater, Automatic Transmission, Power Steering and Brakes. Low mileage.

Henderson Ave. at Frederick

OPEN 9 to 9 PA 4-6685

VACATION TIME

Enjoy a Better Car!

54	Nash "6" 4-dr. Custom with Hydromatic. Very good	$ 595
55	Willys "6" 2-dr. Hardtop. Red & Black Paint. Motor and Tirs Perfect	$ 595
55	Chevrolet "8" Bel Air Hardtop. Radio. Heater. Standard Transmission	$1150
57	Rambler Rebel "8" 4-dr. Hardtop completely equipped. Sold new for $3900. NOW.	$1895
59	Renault 4CV Sedan ... *$357 Down $35.72 per mo.*	$1408

M. G. K. MOTOR CO.

221 GLENN ST., DIAL PA 2-2300

Top Quality, Low Prices

LARGE SELECTION

BUICKS—55s, 54s, 53s, 52s, 51s
CADILLACS—53s, 52s
CHEVS—57s, 54s, 53s, 52s, 51s, 30s, 49s
DODGES—57s, 49s, 48s, 37s
FORDS—56s, 55s, 54s, 53s, 52s, 51s, 50s, 49s
MERCURYS—53s, 50s, 49s
NASHES—55s, 52s, 51s
OLDSMOBILES—53s, 51s
PLYMOUTHS—57s, 56s, 55s, 52s, 51s
PONTIACS—55s, 54s, 50s
STUDEBAKERS—54s, 53s
WAGONS—55s, 54s, 52s, 51s
WILLYS—53s
TRUCKS—7 Pkups, 3 Panels, 1 1½T.

Nothing Down, Bank Terms

Triple Lakes Auto Mart

Rt. 220 past Cresaptown. PA 4-4651

ST. CLOUD MOTORS

1953 Buick 2-Dr. Riviera *Radio, Heater, Dynaflow*
1953 Buick 2-Dr. Sedan *Radio, Heater, Dynaflow*

FROSTBURG, MD. OV 9-9441

Thrifty Auto Sales

305 S. Centre St. — PA 2-1771

CHRYSLER

1957 FORD Victoria

We have in stock this beautiful Fairlane 2 door Victoria that is in A-1 condition. It has a light blue finish that looks like new. The interior is a spotless two tone blue and white or nylon and vinyl. It has the powerful special Thunderbird V-8 engine and Fordomatic transmission. Other equipment includes: radio with rear seat speaker, heater, defroster, signal lights, foam rubber seats, white sidewall tires and carpets. This is one of Ford's best hardtops made in '57 and will be trouble-free. Stop or call to see this bargain at only . . .

$1,795

56	Lincoln 2 dr. HT. Capri	$1995
57	Chrys. N. Y. 4-dr. Sdn.	$2295
57	Chev. 4-dr. Belaire	$1795
57	Plymouth 4-dr.	$1395
57	Chev. 4 door hardtop	$1795
56	Chevrolet 4-dr.	$1295
56	Volkswagen	$1395
55	Chev. 4-dr.	$ 995
55	Chevrolet Wagon 2-dr.	$ 995
55	Chev. 4-dr. Bel V-8	$1195
55	Chev. Club Coupe	$1095
55	Pontiac 4-dr. Wagon	$1095
54	Ford 4 door	$ 695
54	DeSoto 4-dr	$ 695
53	Plymouth Wagon 2-dr.	$ 495
53	Packard 4-dr. sdn.	$ 495
51	Plym. 2-dr. HT.	$ 195
48	Chrysler Clb. Cpe.	$ 95
48	DeSoto 4-door	$ 95

PA 4-3840 Potomac Motors

Open Evenings 6:30 to 8:30

LOT and GARAGE

Cor S George and Harrison Sts

Hillman — Sunbeam

PLYMOUTH

SPOERL'S USED CAR LOT

845 N. Mechanic PA 2-2415

1951 CHEV. R&H, overhauled motor, new tires; 1956 Dodge pick-up, R&H; 1954 Buick, H.Top, R&H; 1951 Cadillac Fleetwood, R&H. McFarland Used Cars, 503 Pine Ave. PA 4-1216. Night PA 4-7086.

1951 MERCURY with overdrive, body and motor excellent condition. Perfect for school or fishing. PA 2-8526.

52 PONTIAC CONV. CPE. *$150. Dial PA 2-6665.*

2—Automotive

SAFE BUY USED CAR SALE

CUMBERLAND LINCOLN-MERCURY

Sales and Service

828 N. Mechanic St.

59	Willys Jeep 4-wheel drive station wagon, 6000 mi.	$2895
58	Edsel 2-dr.	$1895
55	Buick Sup. 4-dr.	$1295
55	Packard Clipper 4-dr.	$ 895
55	Buick Spec. 2-dr., S.S.	$1195
53	Ford Customlined 4-dr. F.M.	$ 495
52	Packard 4-dr.	$ 195
51	Plymouth Sta. Wag.	$ 295
50	Nash 4-dr.	$ 95
50	Chrysler 4-dr.	$ 125
49	Plymouth 4-dr.	$ 75

BUY A BETTER USED CAR FROM YOUR MERCURY DEALER

PA 4-0460 or PA 4-0461

1955 Plym. Hardtop V-8 R&H, automatic transmission

NELSON AUTO SALES

Potomac St., Ridgeley, RE 8-9290

1955 FORD Station Wagon, 9-passenger, V-8. Straight Shift. Good condition. Phone PA 4-2596.

57 PLYMOUTH

Belvedere V-8 4-Dr. Hardtop. White with gold top and sweep. Radio, heater, push button transmission.

FOR TOP VALUE SEE THIS CAR AT

S & S Motor Sales

DeSOTO & PLYMOUTH

218 S. Mechanic St. PA 4-7300

Prices Sliced

Save $200 Or More

10 Beauties

56 OLDS

88 HT. Cpe. Hyd. WW. Loaded. One owner.

Was 1695
Now $1490

56 CHEV.

Bel Air 2-dr. Power Glide. Like new.

Was 1395
Now $1290

56 PLYMOUTH

Savoy 4-dr. Auto Trans. Loaded. One owner.

Was 1195
Now $1090

55 CHEV.

Bel Air 4-dr. V-8 eng. SS. A Real Puff.

Was 1295
Now $1090

55 BUICK

Super V-8. PS. PB. Dyn. Trans.

Was 1290
Now $1090

55 PLYMOUTH

V-8. 4-dr. SS. Very Clean.

Was 995
Now $790

54 CHEV.

2-dr. PG. Trans. New tires. Very Clean.

Was 895
Now $690

54 FORD

(6) cyl. 2-dr. Loaded & clean.

Was 895
Now $690

53 CHEV.

2-dr. A real sharpie. Loaded.

Was 695
Now $490

52 STUDE.

4-Dr. Commander. AT. Good Rubber. Nice!

Now $290

We Can Sell These Cars with No Down Payment and give 24 mo. on Balance.

We Welcome Trade-ins plus Bank Term Financing

Plenty of (Cars) (Trucks) & (Wagons) To Choose From We will Not be Under Sold on Price!

Hare Motor Sales

Wm. at Orchard PA 2-4664

SMALLEST PAYMENTS IN TOWN

56	Mercury 2-Dr. Hardtop, AT.	$1395
56	Ford S. Wagon, V-8, SS	$1295
56	Chev. 4-Dr. H'Top, V-8, SS	$1345
55	Chev. "6" 2-Dr. St. Shift	$ 795
54	Merc. Montclair 4-Dr. AT	$ 695
54	Ford 4-Dr. V-8. Overdrive	$ 695
53	Chev. 4-Dr. SS. Black	$ 595
53	Chev. 2-Dr. RH. SS	$ 545
53	Buick Sup. 4-Dr. V-8, AT	$ 595
53	DeSoto 4-Dr. Firedome	$ 495
53	Pontiac 4-Dr. RH. AT	$ 495
53	Pontiac 4-Dr. S. Wag. PS. AT.	$ 795
53	Plymouth 4-Dr. St. Shift	$ 495
52	Chrysler N.Y. 2-Dr.	$ 245
52	Plymouth 4-Dr. SS. OD	$ 345
51	Chevrolet 2-Dr. SS	$ 295
51	Buick Hardtop, RH. All Power.	$ 295
51	Dodge 2-Dr. Like New!	$ 345
51	Dodge 4-Door Sedan	$ 195
50	Chev. 2-Dr. Powerglide	$ 345
50	Buick Spl. 2-Dr. SS	$ 165
49	Plymouth 4-Dr. RH. SS	$ 145
49	Plymouth 2-Dr. RH. SS	$ 145
49	Packard 4-Dr. RH. Duals	$ 145
48	Buick 2-Dr. RH. SS	$ 145
48	Dodge ¾ T. 3-Speed, Dual Rear End, Spotlite, RH. Flat Bed	$295

SPECIAL! 55 Stude Champ $ 495

JACK'S USED CARS

1116 Va. Ave. 8 a.m.-10 p.m. PA 2-0253

58 Plymouth V8 Wagon

4 dr. Solid colors Like new, low mileage. Original owner. $2295.

ALLEGANY FURNITURE

12 LAING AVE.

Smith's Triangle

Mon. — Sat. — 8 9 P M

322 S. Centre PA 4-6464, PA 4-6466

54 Rambler HT. 2-tone S.S. Maroon, White. Motor Reconditioned

BABB MOTOR SALES

824 N. Mechanic St. PA 2-7290

2—Automotive

CREAM OF THE CROP

58 THUNDERBIRD

SAVE $1400

13,000 actual miles, full power, automatic trans. Radio, heater & defrosters. Beautiful pearl mist paint with matching interior. Here is truly a gem.

OUR PRICE ONLY $3195.00

58 DODGE '500' CONV.

Cherry red & ivory white. Nylon top. 7,000 actual miles, spare wheel never on ground. Fully equipped with A. T., P. Steering, P. Brakes, R. & H.

A PUFF $2495.00

57 MERC. MONT. SDN.

Two tone blue, Merc. Matic, power steering, radio & heater. Local one owner.

THIS ONE IS TOP QUALITY

OUR PRICE ONLY $1695.00

57 CHEV. B.A. H'TOP

Beautiful canary yellow & ivory. This little jewel is equipped with power glide, power steering, radio, heater & defrosters. Immaculate inside and out. Hurry!

A STEAL AT ONLY $1795.00

56 CHEV. B.A. V-8 SDN.

Here is the one they are raving about. Green & ivory color, with matching interior. Like new, power glide, radio & heater.

A REAL BARGAIN $1395.00

55 CHEV "210" V-8

Red & ivory, power glide, radio & heater, very nice car with low mileage, you will be doing yourself a favor too in buying this car.

A WONDERFUL BUY $995.00

GULICK'S FIAT

SALES & SERVICE

PA 2-3650

S. Centre at Wms. Sts.

Buy A Better Used Car At Thompson Buick

56 Pontiac 4D Catalina

A lovely 2 tone Black & White with harmonizing interior — equipped with the famous Strato-Flight Hydramatic, WW tires, EZI glass.

56 Ford Custom

A 2 tone red & white beauty — Here is a convenient 4D, economical 6 that is extra roomy and easy to handle with its Ford-O-Matic. R & H.

55 Buick Special

A clean 2D sedan in Buick's economy model. Twin turbine dyna. R & H. excellent paint and chrome.

55 Pontiac Star Chief

A one-owner 4D sedan in Pontiac's best model. Finished in russet and white with harmonizing interior. Hyd., R & H. The family will like this one.

54 Buick 2D. Hardtop

Give yourself the thrill of driving a car with everything Power. P.S.—P.B.—P. seats—P. windows—Paint like new. You can go modern for less than you think.

54 Buick Sedan

A rich black finish and completely equipped. Step up to the comfort and safety of this famous master of the road.

Mark VII Jaguar

For you sports car fans we have this completely equipped sedan at a new low price.

53 Buick 2D. Riviera

For real economy, comfort and safety you can't beat this famous super H.T. Dyna., EZI glass, good tires, excellent paint. Several color combinations to choose from.

We must move these—Fast. No reasonable offer rejected

52 Chevrolet 4 Dr. Deluxe
52 Buick Super H.T.
51 Studebaker Commander
51 Buick RM Sedan
51 Dodge 4 Dr. Sedan
50 Buick—several models
50 Chevrolet 4 Dr. Deluxe

Bank or GMAC Terms

429 N. MECHANIC ST.

PA 2-8400 Car Lot PA 2-1424

W. Va. Representative:

KENNEY'S SERVICE STATION

Ft. Ashby Phone 2776

Special Sale Price

By

Western Maryland's Largest Dealer

'57 Chev. sta.wgn. $1675
V-8, PG, R,H, black #115-A

'57 Plym. Savoy $1495
4 d. V-8, AT, RH, 2t #111-B

'56 Ford sta.wgn. $1275
V-8, S/S, H, 2t, #72-B

'54 Chev. 210 $ 675
2 d. 6 cyl., S/S, RH, #180-B

'54 Ford $ 395
Cust. 4 dr. V-8. #186-A

'53 Chev. 4 dr. $ 495
8 cyl At, RH, green. #487-A

'53 Dodge 4dr. $ 495
V-8 At, RH, cream. #179-A

'51 Chev. 4 dr. $ 245
6 cyl. PG, RH, 2t #34-B

'51 Nash 6 cyl 2dr $ 45
Overdrive, tan

'50 Plym. dlx.4dr. $ 95
6 cyl. S/S, gray #192-B

49 Chrys. clb.cpe. $ 125
6 cyl. At, RH, blue #497-A

McIntyre

CHEVROLET INC.

219 N. Mechanic St. PA 4-4400

NEW FIAT SALES

—AUTHORIZED FACTORY DEALER—

GULICK'S

PA 2-3650 S. CENTRE AT WMS.

BRAKES RELINED WITH BONDED SHOES $16.75

RAUPACH'S GARAGE

N. MECHANIC & BOW STS. PA 2-2109

2—Automotive

1959—74 Harley Davidson FLH and many extras; 1946 Chevrolet dump. PA 2-0896.

1952 F-8 FORD Tandem Dump with auxillary transmission. Good condition and good tires. $3,500. Dial PA 2-4260 weekdays 8 to 5.

1956 PONTIAC 4-door Hardtop $1295. 1957 F-700 Ford Dump Truck. Consider trade. PA 2-7138.

FERGUSON TRACTORS
FARM MACHINERY
Kight's Garage, Balto. Pike, PA 4-4170

GMC TRUCKS
Case Tractors & Machinery
New Holland
Farm Equipment
COMPLETE REPAIR SERVICE FOR ALL MAKES
After We Sell — We Serve!
COLLINS G.M.C. Truck Co.
RT. 40 EAST PHONE PA 2-3922

Skilled Radiator Service

Schade's, Mech. & Valley PA 2-0508

57 FORD V-8 2 DR. S.S., $900 AND YOUR OLD CAR. ACCEPTING BEST TRADE. PA 4-5645.

RED'S USED CARS

BANK FINANCING AT OUR OFFICE

36 Months—5% on '59s
(90-Day Guarantee)
30-Months on '58s

58 CHEV V-8 2 & 4 Drs
57 IMPERIAL HT. NICE
57 CHEV. V-8 4-D. RH.
57 MERC. S. WAG. MOM
56 BUICK 2-D H.T. DYN.
56 CAD. CONV. PB. PS.
56 MERC. 2-D HT. RH. SS
55 MERC. 2D HT. RH. MM
55 CHRYS 2-DR. H.T.
55 CAD 2-D. HARDTOP
55 BUICK CONV. DYN.
55 FORD SD. R.-H. F'M.
54 PONT. SDN. R.H. S/S
54 OLDS '88' SEDAN
53 BUICK HDTOP. NICE
JEEP 4-WHEEL DR.

722 Greene St. PA 2-8150

Specials at Wineow St.

59 FIAT S. WAGON
Price Now $2164. Our's $1995

59 PONT. STAR CHIEF
Price New $4000. Ours $3195

57 GMC ½T. PKUP.
V-8. Radio & Heater

57 MERCURY CONV.
New Top. Sharp!

55 FORD FAIRLANE
V-8. RH. Straight Shift

5 CHEAPIES

51 DeSOTO	50 BUICK
50 OLDS	49 CHEV
49 PONTIACS 2 & 4 DRS.	

14 Wineow St. PA 4-7111

4—Auto Glass

GLASS INSTALLED
(WHILE YOU WAIT)
BEERMAN AUTO PARTS
519-521 N. Mechanic PA 4-0250

5—Auto Repairs, Service

NORTH END GARAGE
507 Henderson Ave. PA 2-3590

McFARLAND AUTO SHOP
Phone PA 4-1216 503 Pine Ave.

Give your car a Baked Enamel Finish
Williams Auto Paint & Body Shop
45 Roberts St. PA 2-8299

7—Business Opportunities

WE HAVE available for immediate lease a 2-Bay Service Station on Henderson Boulevard. Present operator called back to regular job. Unbelievably low rent and investment. Grand Opening promotion also available immediately. Contact: Sinclair Refining Company: PA 2-1740.

FOR RENT — NEWSSTAND IN FORT CUMBERLAND HOTEL LOBBY. CONTACT MANAGER

WONDERFUL opportunity for experienced grocery store man. This store is in an excellent location and does $100,000.00 worth of business yearly. Present owner has other interests and must sell. $15,000 buys stock and fixtures. Write Box 131-A c/o Times-News.

WANTED — TAVERN or Restaurant with Beer License within Cumberland City Limits. Write: Box 134-A, c/o Times-News.

9—Electrical Work, Fixtures

ELECTRIC WORK
FREE ESTIMATES ON WIRING
Sterling Electric Co., Inc.
100 N. CENTRE ST. PA 2-4800

ELECTRIC WORK
Motor Repairing, Wiring and Fixtures
QUEEN CITY ELECTRIC CO.
Westinghouse Apparatus Agent
158-160 Frederick St. Phone PA 2-1133

10-Financing Money to Loan

AUTO LOANS IN 5 MINUTES
National Loan, 201 S. George
DIAL PA 4-6622

Finance Plumbing & Heating
— McKAIG'S —

LOANS
ON YOUR SIGNATURE ONLY
UP TO $1500
FAMILY FINANCE CORPORATION
40 North Mechanic Street
Phone PA 4-3600

LOANS in a HURRY!
ON ARTICLES OF VALUE
—Also Unredeemed Values—
MORTON LOAN COMPANY
33 Baltimore Street

11—For Rent

STOREROOM, newly decorated, corner Virginia and Laing Aves. Contact Willard Rice, 13 Laing Ave.

DOCTOR'S Office—Large area, second floor, Memorial Building, Union Street. Remodel to suit tenant. PA 2-1866.

CONVENIENT DOWNTOWN STOREROOM FOR RENT

Opposite parking lot. Out of high rent district. For complete details call PA 4-3740

12—Apartments

2 ROOMS, bath, first floor, porch, yard, partly furnished, will furnish. Central. Settled people. PA 2-2664.

13—Furnished Apartments

SMITH Apts., 725 Kelly Blvd., Clean and comfortable laundry facilities. Rent reasonable. PA 2-8100 PA 4-2458

3 LARGE rooms, first floor, private bath, porch, entrance. Utilities. Adults. 707 Baker St.

WASHINGTON ST. — Lady. Bedroom, kitchen, all utilities, laundry facilities. Third floor. References. PA 2-0393.

SMALL apartment, centrally located. Frigidaire. Private bath. Utilities furnished. Phone PA 2-7813.

THREE Nicely Furnished Rooms. Private Bath, Porch. Utilities included. Adults. 604 Walnut St. Dial PA 2-5290.

13—Furnished Apartments

FOUR rooms, private bath, first floor. Adults only. Use of automatic washer. Phone PA 2-4119.

FURNISHED bedroom and kitchenette. Centrally located. One adult. 109 Park St. Phone PA 2-5773.

3-NICE Large Clean Rooms, Bath. Large closets. Private. 341 McMullen Highway. PA 4-8803.

Three Rooms and Porch. Nicely Furnished. 93 Henderson Ave.

14—Unfur. Apartments

4-ROOMS. Private Bath. Heat. Private entrance. South Cumberland. Dial PA 2-7437.

WILSON Apartments—4 rooms and bath. The very best! Apply: 105 Washington St. after 3.

MODERN 3 ROOM apartment. Stove. Frigidaire optional. Adults. Stegmaier's, 429 N. Centre St.

MODERN apartments, Baltimore Pike. 3 miles. 4 rooms bath first floor. Garage. Adults. $50 and $60. PA 2-9743.

ONE THREE and one four room apartment with private baths, on West Side. Parking for Auto, or Truck. Rent Reasonable. Phone PA 2-7195.

3 ROOMS, private bath, heat, hot water and elevator service. Mill Properties, Inc., 202 Glenn St.

FIVE Rooms, Bedford St. Heat Furnished. Adults. No Dog! About July 1st. Box 126-A c/o Times-News.

203 FIFTH ST. 2nd Floor. Private. 3-Rooms, Bath, Porch. Heat and Gas. $35 month. Glenn Watson. PA 2-4040.

109 ARCH ST. First floor. Private. 3-Rooms, Bath, Porch. Gas Furnace. $38 month. Glenn Watson. PA 2-4040.

329 RACE ST. 3rd Floor. 3-Rooms, Private. Bath and Porch. Very Nice! $25 month. Glenn Watson. PA 2-4040.

212 HARRISON ST., third floor, 3-Rooms, Bath, Kitchenette, storage room, porch. Heat, Hot Water $42. PA 2-3828.

4-ROOM Private Heated Apartment. West Side. Ground level. 2-Porches. Reasonable Rent. Dial PA 2-6232.

JOHNSON'S Heights — 810 Louisiana Ave. Modern 3-Room Private Apartment. Gentleman or working couple preferred.

5-ROOMS, 2nd floor. Heat. Hot Water. Gas. Screens. Blinds. $70. 124 N. Smallwood. PA 2-2029.

THREE large rooms, bath. Private. Second floor. 24 Laing Ave. $30.00. PA 2-1043.

4 ROOMS, private bath, third floor. $45 month. Gas, electric furnished. Adults. 306 Washington St.

PRIVATE 3-ROOMS, Bath, 3rd Floor. Laundry privileges. Apply: 306 Mt. View Drive. Dial PA 2-5295.

15—Furnished Rooms

CLEAN, BRIGHT, COMFORTABLE SLEEPING ROOM. $5.50 WEEKLY. DIAL PA 2-0453.

16—Unfurnished Rooms

TWO ROOMS, PRIVATE BATH AND ENTRANCE. DIAL PA 2-2860

17—Room and Board

ROOM AND BOARD FOR GENTLEMEN PHONE PA 2-3402

18—Houses For Rent

GREENE ST.—Seven rooms, plus three room apartment, third floor. Automatic heat $65. Phone PA 2-0392.

6-ROOMS, Bath. Large yard. 14 miles from Cumberland north of Lake Koon. PA 2-6014.

5-ROOM House, Bath, Furnace, Garage. 17-Acres ground mile out Williams Road. Dial PA 2-4843.

SIX ROOMS, GARAGE, LARGE YARD. JOHNSON HEIGHTS. $90. PHONE PA 2-2228.

20—For Sale Miscellaneous

HOSPITALIZATION — RATES HAVE NEVER BEEN RAISED. FREE INFORMATION. PHONE PA 4-0313.

PYROFAX
Bottled Gas Service
Tri-State Bottled Gas
McMullen Highway, PA 2-3890

BROTHER sewing machines $39.95 up. Twin needle special $139. Lifetime guarantee! 118 N. Mechanic St.

BATHROOM outfits and used lumber, Doors and Windows. Cumberland Salvage. PA 4-0683.

AUTO Liability Ins. W. Va. increased requirements 7/1/59: $39.20. W Merle Cornelius, Ridgeley, RE 8-9290, 8-8910.

SYKES STYLE SHOP

805 Maryland Ave. 9 to 9 PA 2-1570

Sun Dresses, Reg. $10.95, now $7.95
Swim Suits, 38-52, 7-20 from $8.95
"Fruit Of The Loom" Sun Dresses $2.95
415 Henderson Ave. Hours 10-6

Crown Pottery

Standard high stone jars sizes ½ to 20 gallon
Roman jars & Bird Baths
Azalea pots, clay & lacquered pots & saucers.

LIBERTY HARDWARE CO.

51 N. Liberty Dial PA 2-7140

SCHWINN BICYCLES
Tricycles, Toys, Parts and Repairs for all Wheel Goods.
VET'S BICYCLE & MOWER SUPPLY
30 Queen City Pavement Cumberland
PHONE PA 2-6683

VACATIONERS, have the home town news follow you while you are away from home. You can have the Cumberland News or Evening Times mailed any where in the States for 7c per copy, Sunday Times for 15c per copy. Before you take your trip Phone the Times-News Circulation Department, PA 2-4600 to order your paper.

HAPPY HILLS FARMS MILK

Gal. 88c ½ Gal. 46c

Plus Jug Deposit

At Your Local Grocers

SAWS Foley Machine SHARPENED
CHENOWETH'S DIAL PA 2-4983
147 NATIONAL HWY. LAVALE, MD.

Baby Parakeets & Supplies

Mart's 439 N. Mech. PA 2-7011

NEW BABY? Get "baby size" photostats of birth certificate for your family records. Have all your important papers duplicated and stored for safe keeping. Cumberland Engravers, 118 S. Mechanic St. PA 4-1622.

PUPPIES TOY POODLES COCKER SPANIELS

MRS. MEEK, VALE SUMMIT, OV 9-8145

NAME BRAND MERCHANDISE
Up to 50% Discount
Drive Out—See For Yourself
ROWZEE'S FACTORY OUTLET
1st Bldg on Right After Crossing Koon Dam Spillway, open 10 am to 9 pm

WALLPAPER Make selections at home. Expert paperhanging, low cost. PA 2-0224 for samples. Harley Wigfield.

McCulloh Chain Saws

Sales & Service — New and Used

COSGROVE'S

252 N. Centre PA 2-3040

SPECIAL Sewing machines adjusted in the home. $2. Electrify and Buy. WAKEFIELD Sales PA 2-8430 2-4794

VEGETABLE PLANTS
ALL VARIETIES, FINE QUALITY
THARP'S SEED STORE — PA 2-6147

MACHINERY
New Cunningham Hay Conditioners
New Oliver Balers
New Allis Chalmers machinery
Large selection of Used crawlers, several with blades
Used Combines
Used Threshers, several makes
Used rakes, mowers.
We pin and bush all makes of tracks.
We rebuild GM and American Bosch Injectors.
COCHRAN FARM EQUIPMENT CO.
Somerset, Pa. Phone 4348

SINGER Canister Vacuum Cleaner, full power, set of attachments, $49.50. Singer Co., 65 Baltimore St.

BOTPOINT Waffle Iron, 16 mm. Revere Movie Camera and Projector, 6-Slice Toastmaster, 3-Ton Package Unit Air Conditioner, 4-Drawer Toastmaster Bun Warmer, Hobart Potato Peeler (new), Hobart Tenderizing Machine, 1-Gal. Wyatt Creamer. Apply: Chat & Chew Restaurant, McCoole, Md.

Kitzmiller Memorials

MONUMENTS and MARKERS

All the best Marble and Granite including "Rock of Ages" Granite and "Barre Guild" Memorials.
Frederick at George PA 2-4306, 2-3984
"SEE WHAT YOU BUY"

20—For Sale Miscellaneous

Try "PENNSY"

We give S & H green stamps!

PLYWOOD

Paint-Lumber-Hardware

Route 40 In The Narrows

Free Easy Parking!

AIR CONDITIONED

Dial PA 2-7300

Beer Throwaways Case 24 $2.98

McDades 13 N Front PA 2-2030

OAK FLOORING

SAVE SAVE SAVE
NEW LOWER PRICES
DIRECT FROM MANUFACTURER

25/32 x 2¼" Clear White	23c ft.
25/32 x 2¼" Select White	21c ft.
25/32 x 2¼" #1 Com. White	19½c ft.
25/32 x 2¼" Econ. (#2 Com.)	14½c ft.
25/32 x 2¼" Com. & Btr. Shts.	15½c ft.

Flooring Kiln-dried and matched, bundled and graded in accordance with National Association Rules.

ALL SIZES Stair Treads and Risers.

TREADS:	
1 1/16 x 9½ x 36"	$1.65 ea.
1 1/16 x 10½ x 36"	2.05 ea.
1 1/16 x 11½ x 36"	2.20 ea.
RISERS:	
¾ x 7½ x 36"	$1.35 ea.

ALLEGHENY HARDWOOD FLOORING CO., INC.

Everett, Pa. Phone 202

OPEN DAILY 8 A. M. to 5 P. M.
Saturday to 1 P. M.

KENNEL DISPOSAL — AKC Cocker Spaniels greatly reduced. All colors. Evergreen Kennels, phone Bedford Valley 133.

SUMMER COMFORTS for your Camp or Home. Oil Stoves, Coal Stoves, Gas Stoves, Electric Stoves.

REINHARTS PEOPLES FURNITURE STORE
17 Baltimore St.

New Supply 9x12 Linoleum Rugs each $6.95

Many Other Household Items

BENNETTS
Transfer & Storage
Dial PA 2-6770

Fishing Licenses & Tackle

SALTED MINNOWS

STORER BROS.

Va. Ave. & 2nd St. Open Eves

Low Prices

Spouting — Roof Paints

LIBERTY HARDWARE CO

51 N. Liberty St. Dial PA 2-7140

ZENITH TV, Norge Appliances, Sales-Service, Michael Sirna, Sirna's Market, 52 Potomac St., Ridgeley, RE 8-9610.

ELECTROLUX, AIRWAY & HOOVER Replacement Parts Hoses, Switches, Bags, Cords & Filters. Paper Bags All Makes & Models. We Deliver!

DIAL PA 4-4610

SAVE 20% ON Bottled Gas

BENNETT'S PA 2-7900

YOU MIGHT not see an ad for a current model automobile or a slightly used television set in a newspaper a couple of centuries old, but one thing sure you'll find want ads. This proves that want ads have always brought results and are definitely here to stay.

Floor Sander for Rent

Valley Lumber Co.

Bedford Rd. — PA 2-7760

LIKE a letter from home every day through the year: To your son or daughter in the Armed Services, or your boy or girl away at school. Send The Cumberland News, The Evening or Sunday Times. Call Circulation Dept. PA 2-4600.

Discount Surplus Store

442 N. Centre St. — PA 4-4844

Open 9-12; 1-5; 6-9 except Sunday

Over 500 items for less

LOCAL WANT AD RATES

No. of Days	15 Wds. or Less	Each Word over 15, Add
1	90c	6c
2	$1.80	12c
3	$2.40	16c
4	$3.00	20c
7	$4.95	33c

In Memoriams, Cards of Thanks $2.50 for 10 lines or less 25c each line over 10

MAIL YOUR AD WITH REMITTANCE TO:

Want Ads, Times-News Cumberland, Md.

DIAL PA 2-4600

Card of Thanks

WE take this means to thank our friends and neighbors for their kindness extended to us during our recent bereavement, the death of "Patsy" Pasquale Mallozzi. We also wish to thank those who sent flowers and loaned cars for the funeral.

THE MALLOZZI FAMILY

WE wish to thank all our friends and neighbors who were so kind to us during the recent death of our sister, Clara Shumaker. We also wish to thank the lodges who so kindly donated their services.

THE WOLZ FAMILY

In Memoriam

In loving memory of Gerald Shepherd who died one year ago today, June 23, 1958.
You bade no one a last farewell
You said good-by to none
Your heart just ceased to beat
And suddenly you were gone.
At the time when life could be so sweet
And you could have lived your best
The gate of Heaven opened
And you entered into eternal rest.

MOTHER, STEP-DAD AND GRAND PARENTS

1—Announcements

VACATIONERS, have the home town news follow you while you are away from home. You can have the Cumberland News or Evening Times mailed any where in the States for 7c per copy, Sunday Times for 15c per copy. Before you take your trip Phone the Times-News Circulation Department, PA 2-4600 to order your paper.

DIRT can't hurt asphalt tile coated with Glaxo. Ends waxing, lasts months. Rosenbaum's.

2—Automotive

YOU GET THE BIGGEST DEAL WHEN YOU DEAL WITH THE BIGGEST

Lowest Prices in Town

58	Ford Country Sdn., Like new	$1995
58	Ford Cust. 4-dr., A.T. sharp	$1795
57	Chev. Belair H.T. Nice	$1795
57	Chev. "210" A.T. One owner	$1495
57	Plym. 4-dr. A.T. V-8 Like new	$1395
57	Ford Ranch Wag. V-8, A.T.	$1695
57	Chev. Wagon V-8, S.S.	$1695
56	DeSoto, has everything	$1295
56	Buick Spec. 2-dr. One owner	$1295
55	Ford V-8, S.S., 4-dr.	$ 795
55	Pontiac Starchief	$1095
54	Pontiac S.S. Nice	$ 495
54	Ford S.S. V-8	$ 495
53	Ford S.S. Family car	$ 395
53	Pontiac H.T. Cont. wheel	$ 245
53	Chev. 4-door, nice	$ 495
52	Cadillac 4-dr., sharp	$ 595
52	Buick Spec., a beauty	$ 495
52	Ford Hardtop	$ 195
51	Buick Super, sharp	$ 295
56	Harley Davidson Motorcycle	$ 195

Many Trucks to choose from

HAROLD'S USED CARS

DINGLE HILL RT. 220

PA 2-3680 PA 4-0670

1954 DODGE V-8 1½ Ton Cab & Chassis. Good condition and good tires. $600. Dial PA 2-4260 weekdays 8 to 5.

1954 BUICK RM, MAROON & WHITE. POWER EQUIPPED. $795. DIAL RE 8-8702

51 Stude. Comm. 4-Dr. *Straight Shift, Overdrive, Radio, Heater. Excellent!*

THOMPSON BUICK

419 N. Mechanic St. PA 2-1424

48 PASS SCHOOL BUS *Dial PA 2-0421*

FREE TRIAL CARS
NO CASH DOWN
LOWEST PAYMENTS ANYWHERE

53	Stude 6 Hardtop Starlines	$28 mo.
59	Jeep Maverick Sta Wag. (new)	$59 mo.
55	International ½ T. pkup.	$46 mo.
55	Ford V-8, 2-dr.	$36 mo.
48	Studebaker $80 or	$5 mo.
59	Rambler American, new	$58 mo.
50	Pontiac, needs engine $49 or	$5 mo.
53	Chrysler HT, perfect	$19 mo.
49	Dodge 4-Dr.	$13 mo.

OPEN EVENINGS

Penn Mar Motor Co.

Jeep, Rambler Sales

Nat'l Hwy., LaVale — PA 2-6340

BILL'S USED CARS *See Bill for a Real Deal!*

443 N. Mechanic (9 to 9) PA 4-0218

"Woody" Gurley's VACATION SPECIALS

'59 DODGE V-8 CLB. CPE.
'57 DODGE V-8 4 DR. P'F.
'57 MERC. 2 D H'TOP
'57 PONT. 4D HT. Power
'57 PLYM. 4D WGN. AT.
'56 FORD 2D T'bird Engine
'56 FORD Wgn. T'bird eng.
'54 BUICK 4D D'FLOW
'54 CHEV. BA. 4D. S/S
'53 DODGE 4D FLUID DR.
'53 MERC. 2D. S/SHIFT
'53 PONT. 2D. AT
'53 WILLYS AERO Lark 2D
'52 CHEV. 4D S/SHIFT
'50 WILLYS 2D. WGN.

Take your family vacation in a Safety-Checked car and have a care-free vacation.

No Down Payment Years to Pay!

Woody Gurley's, Inc.

USED CAR LOT

Open weekday eves til 9

212 Greene St. PA 2-0202

2—Automotive

CERTIFIED USED CARS

1956 Chev. V8, 4 door
1955 Pont. Starchief 4-Dr.
1954 Olds "88" 2-Door

All cars have Automatic Drive. Radios & Heaters

COLLINS STUDEBAKER

73 Henderson Ave. PA 4-1543

Open Evenings 'til 9

1955 CHEVROLET Belair sedan V-8, O. D. $1095. Ahlburn Chevrolet Company Phone VIctoria 2-3312, Hyndman, Pa.

Glen-Roy Oldsmobile

Safety Tested Used Cars

TAKE THE WHEEL GET A 1ST CLASS DEAL!

Road test any 1 of the 4

1958 DeSoto Fireflite 4-dr. Hardtop "Sportsman." Fully equipped with Power Steering and Brakes. Local 1-owner, 9,000 miles. Like New!

1957 Pontiac 2-dr. Hardtop "Star Chief." Fully equipped with Radio, Heater, Automatic Transmission, Power Steering and Brakes. Low mileage.

Henderson Ave. at Frederick

OPEN 9 to 9 PA 4-6685

VACATION TIME

Enjoy a Better Car!

54	Nash "6" 4-dr. Custom with Hydromatic. Very good	$ 595
55	Willys "6" 2-dr. Hardtop. Red & Black Paint. Motor and Tirs Perfect	$ 595
55	Chevrolet "8" Bel Air Hardtop. Radio. Heater. Standard Transmission	$1150
57	Rambler Rebel "8" 4-dr. Hardtop completely equipped. Sold new for $3900. NOW	$1895
59	Renault 4CV Sedan	$1408

$357 Down $35.72 per mo.

M. G. K. MOTOR CO.

221 GLENN ST., DIAL PA 2-2300

Top Quality, Low Prices
LARGE SELECTION

BUICKS—55s, 54s, 53s, 52s, 51s
CADILLACS—53s, 52s
CHEVS—57s, 54s, 53s, 52s, 51s, 50s, 49s
DODGES—57s, 49s, 48s, 37s
FORDS—56s, 55s, 54s, 53s, 52s, 51s, 50s, 49s
MERCURYS—53s, 50s, 49s
NASHES—55s, 52s, 51s
OLDSMOBILES—53s, 51s
PLYMOUTHS—57s, 56s, 55s, 52s, 51s
PONTIACS—55s, 54s, 50s
STUDEBAKERS—54s, 53s
WAGONS—55s, 54s, 52s, 51s
WILLYS—53s
TRUCKS—7 Pkups, 3 Panels, 1 1½T.

Nothing Down, Bank Terms

Triple Lakes Auto Mart

Rt. 220 past Cresaptown. PA 4-4651

ST. CLOUD MOTORS

1953 Buick 2-Dr. Riviera *Radio, Heater, Dynaflow*
1953 Buick 2-Dr. Sedan *Radio, Heater, Dynaflow*

FROSTBURG, MD. OV 9-9441

Thrifty Auto Sales

305 S. Centre St. — PA 2-1771

CHRYSLER

1957 FORD Victoria

We have in stock this beautiful Fairlane 2 door Victoria that is in A-1 condition. It has a light blue finish that looks like new. The interior is a spotless two tone blue and white or nylon and vinyl. It has the powerful special Thunderbird V-8 engine and Fordomatic transmission. Other equipment includes: radio with rear seat speaker, heater, defroster, signal lights, foam rubber seats, white sidewall tires and carpets. This is one of Ford's best hardtops made in '57 and will be trouble-free. Stop or call to see this bargain at only . . .

$1,795

56	Lincoln 2 dr. HT. Capri	$1995
57	Chrys. N. Y. 4-dr. Sdn.	$2295
57	Chev. 4-dr. Belaire	$1795
57	Plymouth 4-dr.	$1395
57	Chev. 4 door hardtop	$1795
56	Chevrolet 4-dr.	$1295
56	Volkswagen	$1395
55	Chev. 4-dr.	$ 995
55	Chevrolet Wagon 2-dr.	$ 995
55	Chev. 4-dr. Bel V-8	$1195
55	Chev. Club Coupe	$1095
55	Pontiac 4-dr. Wagon	$1095
54	Ford 4 door	$ 695
54	DeSoto 4-dr	$ 695
53	Plymouth Wagon 2-dr.	$ 495
53	Packard 4-dr. sdn.	$ 995
51	Plym. 2-dr. HT.	$ 195
48	Chrysler Clb. Cpe.	$ 95
48	DeSoto 4-door	$ 95

PA 4-3840 Potomac Motors

Open Evenings 6:30 to 8:30

LOT and GARAGE

Cor S George and Harrison Sts

Hillman — Sunbeam

PLYMOUTH

SPOERL'S USED CAR LOT

845 N. Mechanic PA 2-2415

1951 CHEV. R&H, overhauled motor, new tires; 1956 Dodge pick-up, R&H; 1954 Buick, H.Top, R&H; 1951 Cadillac Fleetwood, R&H. McFarland Used Cars, 503 Pine Ave. PA 4-1216. Night PA 4-7086.

1951 MERCURY with overdrive, body and motor excellent condition. Perfect for school or fishing. PA 2-5526.

52 PONTIAC CONV. CPE. *$150. Dial PA 2-6665.*

2—Automotive

SAFE BUY USED CAR SALE

CUMBERLAND LINCOLN-MERCURY

Sales and Service
828 N. Mechanic St.

59	Willys Jeep 4-wheel drive station wagon, 6000 mi.	$2895
58	Edsel 2-dr.	$1895
55	Buick Sup. 4-dr.	$1295
55	Packard Clipper 4-dr.	$ 895
55	Buick Spec. 2-dr., S.S.	$1195
53	Ford Customlined 4-dr. F.M.	$ 495
52	Packard 4-dr.	$ 195
51	Plymouth Sta. Wag.	$ 295
50	Nash 4-dr.	$ 95
50	Chrysler 4-dr.	$ 125
49	Plymouth 4-dr.	$ 75

BUY A BETTER USED CAR FROM YOUR MERCURY DEALER PA 4-0460 or PA 4-0461

1955 Plym. Hardtop V-8 R&H, automatic transmission

NELSON AUTO SALES

Potomac St., Ridgeley, RE 8-9290

1955 FORD Station Wagon, 9-passenger, V-8. Straight Shift. Good condition. Phone PA 4-2596.

57 PLYMOUTH *Belvedere V-8 4-Dr. Hardtop. White with gold top and sweep. Radio, heater, push button transmission.*

FOR TOP VALUE SEE THIS CAR AT

S & S Motor Sales

DeSOTO & PLYMOUTH

218 S. Mechanic St. PA 4-7300

Prices Sliced

Save $200 Or More

10 Beauties

56 OLDS
88 HT. Cpe. Hyd. WW. Loaded. One owner.
Was 1695
Now $1490

56 CHEV.
Bel Air 2-dr. Power Glide. Like new.
Was 1395
Now $1290

56 PLYMOUTH
Savoy 4-dr. Auto Trans. Loaded. One owner.
Was 1195
Now $1090

55 CHEV.
Bel Air 4-dr. V-8 eng. SS. A Real Puff.
Was 1295
Now $1090

55 BUICK
Super V-8. PS. PB. Dyn. Trans.
Was 1290
Now $1090

55 PLYMOUTH
V-8. 4-dr. SS. Very Clean.
Was 995
Now $790

54 CHEV.
2-dr. PG. Trans. New tires. Very Clean.
Was 895
Now $690

54 FORD
(6) cyl. 2-dr. Loaded & clean.
Was 895
Now $690

53 CHEV.
2-dr. A real sharpie. Loaded.
Was 695
Now $490

52 STUDE.
4-Dr. Commander, AT. Good Rubber. Nice!
Now $290

We Can Sell These Cars with No Down Payment and give 24 mo. on Balance.

We Welcome Trade-ins plus Bank Term Financing

Plenty of (Cars) (Trucks) & (Wagons) To Choose From We will Not be Under Sold on Price!

Hare Motor Sales

Wm. at Orchard PA 2-4664

SMALLEST PAYMENTS IN TOWN

56	Mercury 2-Dr. Hardtop, AT.	$1395
56	Ford S. Wagon, V-8, SS	$1295
56	Chev. 4-Dr. H'Top, V-8, SS	$1345
55	Chev. "6" 2-Dr. St. Shift	$ 795
54	Merc. Monticlair 4-Dr. AT	$ 695
54	Ford 4-Dr. V-8. Overdrive	$ 695
53	Chev. 4-Dr. SS. Black	$ 595
53	Chev. 2-Dr. RH. SS	$ 545
53	Buick Sup. 4-Dr. V-8, AT	$ 595
53	DeSoto 4-Dr. Firedome	$ 495
53	Pontiac 4-Dr. RH. AT	$ 495
53	Pontiac 4-Dr. S. Wag. PS. AT	$ 795
53	Plymouth 4-Dr. St. Shift	$ 495
52	Chrysler N.Y. 2-Dr.	$ 345
52	Plymouth 4-Dr. SS. OD	$ 345
51	Chevrolet 2-Dr. SS	$ 295
51	Buick Hardtop, RH, All Power	$ 295
51	Dodge 2-Dr. Like New!	$ 345
51	Dodge 4-Door Sedan	$ 195
50	Chev. 2-Dr. Powerglide	$ 345
50	Buick Spl. 2-Dr. SS	$ 165
49	Plymouth 4-Dr. RH. SS	$ 145
49	Plymouth 2-Dr. RH. SS	$ 145
49	Packard 4-Dr. RH. Duals	$ 145
48	Buick 2-Dr. RH. SS	$ 145
48	Dodge ½ T. 3-Speed, Dual Rear End, Spotlite, RH, Flat Bed	$295
SPECIAL! 55 Stude Champ		$ 495

JACK'S USED CARS

1116 Va. Ave. 8 a.m.-10 p.m. PA 2-9253

58 Plymouth V8 Wagon

4 dr. Solid colors. Like new, low mileage. Original owner. $2295.

ALLEGANY FURNITURE

12 LAING AVE.

Smith's Triangle

Mon. — Sat. — 8 9 P M

322 S. Centre PA 4-6464, PA 4-6466

54 Rambler HT. 2-tone S.S. Maroon, White. Motor Reconditioned

BABB MOTOR SALES

824 N. Mechanic St. PA 2-7290

2—Automotive

CREAM OF THE CROP

58 THUNDERBIRD

SAVE $1400

13,000 actual miles, full power, automatic trans. Radio, heater & defrosters. Beautiful pearl mist paint with matching interior. Here is truly a gem.

OUR PRICE ONLY $3195.00

58 DODGE '500' CONV.

Cherry red & ivory white. Nylon top. 7,000 actual miles, spare wheel never on ground. Fully equipped with A. T., P. Steering, P. Brakes, R. & H.

A PUFF $2495.00

57 MERC. MONT. SDN.

Two tone blue, Merc. Matic, power steering, radio & heater. Local one owner.

THIS ONE IS TOP QUALITY

OUR PRICE ONLY $1695.00

57 CHEV. B.A. H'TOP

Beautiful canary yellow & ivory. This little jewel is equipped with power glide, power steering, radio, heater & defrosters. Immaculate inside and out. Hurry!

A STEAL AT ONLY $1795.00

56 CHEV. B.A. V-8 SDN.

Here is the one they are raving about. Green & ivory color, with matching interior. Like new, power glide, radio & heater.

A REAL BARGAIN $1395.00

55 CHEV "210" V-8

Red & ivory, power glide, radio & heater, very nice car with low mileage, you will be doing yourself a favor too in buying this car.

A WONDERFUL BUY $995.00

GULICK'S FIAT

SALES & SERVICE

PA 2-3650

S. Centre at Wms. Sts.

Buy A Better Used Car At Thompson Buick

56 Pontiac 4D Catalina
A lovely 2 tone Black & White with harmonizing interior — equipped with the famous Strato-Flight Hydramatic, WW tires, EZI glass.

56 Ford Custom
A 2 tone red & white beauty — Here is a convenient 4D, economical 6 that is extra roomy and easy to handle with its Ford-O-Matic. R & H.

55 Buick Special
A clean 2D sedan in Buick's economy model. Twin turbine dyna. R & H. excellent paint and chrome.

55 Pontiac Star Chief
A one-owner 4D sedan in Pontiac's best model. Finished in russet and white with harmonizing interior. Hyd., R & H. The family will like this one.

54 Buick 2D. Hardtop
Give yourself the thrill of driving a car with everything Power. P.S.—P.B.—P. seats—P. windows—Paint like new. You can go modern for less than you think.

54 Buick Sedan
A rich black finish and completely equipped. Step up to the comfort and safety of this famous master of the road.

Mark VII Jaguar
For you sports car fans we have this completely equipped sedan at a new low price.

53 Buick 2D. Riviera
For real economy, comfort and safety you can't beat this famous super H.T. Dyna., EZI glass, good tires, excellent paint. Several color combinations to choose from.

We must move these—Fast. No reasonable offer rejected

52 Chevrolet 4 Dr. Deluxe
52 Buick Super H.T.
51 Studebaker Commander
51 Buick RM Sedan
51 Dodge 4 Dr. Sedan
50 Buick—several models
50 Chevrolet 4 Dr. Deluxe

Bank or GMAC Terms

429 N. MECHANIC ST.

PA 2-8400 Car Lot PA 2-1424

W. Va. Representative:

KENNEY'S SERVICE STATION

Ft. Ashby *Phone 2776*

Special Sale Price

By

Western Maryland's Largest Dealer

'57 Chev. sta.wgn. $1675
V-8, PG, R,H, black #115-A

'57 Plym. Savoy $1495
4 d. V-8, AT, RH, 2t #111-B

'56 Ford sta.wgn. $1275
V-8, S/S, H, 2t, #72-B

'54 Chev. 210 $ 675
2 d. 6 cyl., S/S, RH, #180-B

'54 Ford $ 395
Cust. 4 dr. V-8. #186-A

'53 Chev. 4 dr. $ 495
8 cyl At, RH, green. #487-A

'53 Dodge 4dr. $ 495
V-8 At, RH, cream. #179-A

'51 Chev. 4 dr. $ 245
6 cyl. PG, RH, 2t #34-B

'51 Nash 6 cyl 2dr $ 45
Overdrive, tan

'50 Plym. dlx.4dr. $ 95
6 cyl. S/S, gray #192-B

'49 Chrys. clb.cpe. $ 125
6 cyl. At, RH, blue #497-A

McIntyre

CHEVROLET INC.

219 N. Mechanic St. PA 4-4400

NEW FIAT SALES

—AUTHORIZED FACTORY DEALER—

GULICK'S

PA 2-3650 S. CENTRE AT WMS.

BRAKES RELINED WITH BONDED SHOES $16.75

KAUFACH'S GARAGE

N. MECHANIC & BOW STS. PA 2-2100

2—Automotive

1959—74 Harley Davidson FLH and many extras; 1946 Chevrolet dump. PA 2-0896.

1952 F-8 FORD Tandem Dump with auxillary transmission. Good condition and good tires. $3,500. Dial PA 2-4260 weekdays 8 to 5.

1956 PONTIAC 4-door Hardtop $1295. 1957 F-700 Ford Dump Truck. Consider trade. PA 2-7138.

FERGUSON TRACTORS
FARM MACHINERY
Kight's Garage, Baltc. Pike, PA 4-4170

GMC TRUCKS
Case Tractors & Machinery
New Holland
Farm Equipment
COMPLETE REPAIR SERVICE FOR ALL MAKES
After We Sell — We Serve!
COLLINS G.M.C. Truck Co.
RT. 40 EAST PHONE PA 2-3922

Skilled Radiator Service

Schade's, Mech. & Valley PA 2-0508

57 FORD V-8 2 DR. S.S., $900 AND YOUR OLD CAR. ACCEPTING BEST TRADE. PA 4-5645.

RED'S USED CARS

BANK FINANCING AT OUR OFFICE

36 Months—5% on '59s
(90-Day Guarantee)
30-Months on '58s

58 CHEV. V-8 2 & 4 Drs
57 IMPERIAL HT. NICE
57 CHEV. V-8 4-D. RH.
57 MERC. S. WAG. MOM
56 BUICK 2-D H.T. DYN.
56 CAD CONV. PB PS
56 MERC. 2-D HT. RH. SS
55 MERC. 2D HT. RH. MM
55 CHRYS 2-DR. H.T.
55 CAD 2-D HARDTOP
55 BUICK CONV. DYN.
55 FORD SD. R.H. F'M.
54 PONT. SDN. R.H. S/S
54 OLDS '88' SEDAN
53 BUICK HDTOP. NICE
JEEP 4-WHEEL DR.

722 Greene St. PA 2-8150

Specials at Wineow St.

59 FIAT S. WAGON
Price Now $2164. Our's $1995

59 PONT. STAR CHIEF
Price New $4000. Ours $3195

57 GMC ½T. PKUP.
V-8. Radio & Heater

57 MERCURY CONV.
New Top. Sharp!

55 FORD FAIRLANE
V-8. RH. Straight Shift

5 CHEAPIES

51 DeSOTO 50 BUICK
50 OLDS 49 CHEV
49 PONTIACS 2 & 4 DRS.

14 Wineow St. PA 4-7111

4—Auto Glass

GLASS INSTALLED
(WHILE YOU WAIT)
BEERMAN AUTO PARTS
519-521 N. Mechanic PA 4-0250

5—Auto Repairs, Service

NORTH END GARAGE
507 Henderson Ave. PA 2-3590

McFARLAND AUTO SHOP
Phone PA 4-1216 503 Pine Ave.

Give your car a Baked Enamel Finish Williams Auto Paint & Body Shop
45 Roberts St. PA 2-8299

7—Business Opportunities

WE HAVE available for immediate lease a 2-Bay Service Station on Henderson Boulevard. Present operator called back to regular job. Unbelievably low rent and investment. Grand Opening promotion also available immediately. Contact: Sinclair Refining Company: PA 2-1740.

FOR RENT — NEWSSTAND IN FORT CUMBERLAND HOTEL LOBBY. CONTACT MANAGER

WONDERFUL opportunity for experienced grocery store man. This store is in an excellent location and does $100,000.00 worth of business yearly. Present owner has other interests and must sell. $15,000 buys stock and fixtures. Write Box 131-A c/o Times-News.

WANTED — TAVERN or Restaurant with Beer License within Cumberland City Limits. Write: Box 134-A, c/o Times-News.

9—Electrical Work, Fixtures

ELECTRIC WORK
FREE ESTIMATES ON WIRING
Sterling Electric Co., Inc.
100 N CENTRE ST. PA 2-4800

ELECTRIC WORK
Motor Repairing, Wiring and Fixtures
QUEEN CITY ELECTRIC CO.
Westinghouse Apparatus Agent
158-160 Frederick St. Phone PA 2-1133

10-Financing Money to Loan

AUTO LOANS IN 5 MINUTES
National Loan, 201 S. George
DIAL PA 4-6622

Finance Plumbing & Heating
— McKAIG'S —

LOANS
ON YOUR SIGNATURE ONLY
UP TO $1500
FAMILY FINANCE CORPORATION
40 North Mechanic Street
Phone PA 4-3600

LOANS in a HURRY!
ON ARTICLES OF VALUE
—Also Unredeemed Values—
MORTON LOAN COMPANY
33 Baltimore Street

11—For Rent

STOREROOM, newly decorated, corner Virginia and Laing Aves. Contact Willard Rice, 12 Laing Ave.

DOCTOR'S Office Large area, second floor. Memorial Building, Union Street. Remodel to suit tenant. PA 2-1866.

CONVENIENT DOWNTOWN STOREROOM FOR RENT
Opposite parking lot. Out of high rent district. For complete details call PA 4-3740

12—Apartments

2 ROOMS, bath, first floor, porch, yard, partly furnished, will furnish. Central. Settled people. PA 2-2664.

13—Furnished Apartments

SMITH Apts., 725 Kelly Blvd., Clean and comfortable laundry facilities. Rent reasonable. PA 2-8100 PA 4-2498

3 LARGE rooms, first floor, private bath, porch, entrance. Utilities. Adults. 707 Baker St.

WASHINGTON ST. — Lady. Bedroom, kitchen, all utilities, laundry facilities. Third floor. References. PA 2-0391.

SMALL apartment, centrally located. Frigidaire. Private bath. Utilities furnished. Phone PA 2-7813.

THREE Nicely Furnished Rooms. Private Bath, Porch. Utilities included. Adults. 404 Walnut St. Dial PA 2-5290.

13—Furnished Apartments

FOUR rooms, private bath, first floor. Adults only. Use of automatic washer. Phone PA 2-4139.

FURNISHED bedroom and kitchenette. Centrally located. One adult. 109 Park St. Phone PA 2-5773.

3-NICE Large Clean Rooms, Bath. Large closets. Private. 341 McMullen Highway. PA 4-8503.

Three Rooms and Porch. Nicely Furnished. 93 Henderson Ave.

14—Unfur. Apartments

4-ROOMS. Private Bath, Heat. Private entrance. South Cumberland. Dial PA 2-7437.

WILSON Aparments—4 rooms and bath. The very best! Apply: 105 Washington St. after 3.

MODERN 3 ROOM apartment. Stove, Frigidaire optional. Adults. Stegmaier's, 429 N. Centre St.

MODERN apartments, Baltimore Pike, 3 miles. 4 rooms bath first floor. Garage. Adults. $50 and $60. PA 2-9743.

ONE THREE and one four room apartment with private baths, on West Side. Parking for Auto, or Truck. Rent Reasonable. Phone PA 2-7195.

3 ROOMS, private bath, heat, hot water and elevator service. Mill Properties, Inc., 202 Glenn St.

FIVE Rooms, Bedford St. Heat Furnished. Adults. No Dog! About July 1st. Box 126-A c/o Times-News.

203 FIFTH ST. 2nd Floor. Private. 3-Rooms, Bath, Porch. Heat and Gas. $35 month. Glenn Watson. PA 2-4040.

109 ARCH ST. First floor. Private. 3-Rooms, Bath, Porch, Gas Furnace. $38 month. Glenn Watson. PA 2-4040.

329 RACE ST. 3rd Floor. 3-Rooms. Private. Bath and Porch. Very Nice! $25 month. Glenn Watson. PA 2-4040.

212 HARRISON ST., third floor, 3-Rooms, Bath, Kitchenette, storage room, porch. Heat, Hot Water $42. PA 2-3828.

4-ROOM Private Heated Apartment. West Side. Ground level. 2-Porches. Reasonable Rent. Dial PA 2-6232.

JOHNSON'S Heights — 810 Louisiana Ave. Modern 3-Room Private Apartment. Gentleman or working couple preferred.

5-ROOMS. 2nd floor. Heat. Hot Water. Gas. Screens. Blinds. $70. 124 N. Smallwood. PA 2-2029.

THREE large rooms, bath. Private. Second floor. 24 Laing Ave. $30.00. PA 2-1043.

4 ROOMS, private bath, third floor. $45 month. Gas, electric furnished. Adults. 306 Washington St.

PRIVATE 3-ROOMS, Bath, 3rd Floor. Laundry privileges. Apply: 306 Mt. View Drive. Dial PA 2-5295.

15—Furnished Rooms

CLEAN, BRIGHT, COMFORTABLE SLEEPING ROOM. $5.50 WEEKLY. DIAL PA 2-0453.

16—Unfurnished Rooms

TWO ROOMS, PRIVATE BATH AND ENTRANCE. DIAL PA 2-2860

17—Room and Board

ROOM AND BOARD FOR GENTLEMEN PHONE PA 2-3402

18—Houses For Rent

GREENE ST.—Seven rooms, plus three room apartment, third floor. Automatic heat $65. Phone PA 2-0392.

6-ROOMS, Bath. Large yard. 14 miles from Cumberland north of Lake Koon. PA 2-6014.

5-ROOM House, Bath, Furnace, Garage. 17-Acres ground mile out Williams Road. Dial PA 2-4843.

SIX ROOMS, GARAGE, LARGE YARD. JOHNSON HEIGHTS. $90. PHONE PA 2-2228.

20—For Sale Miscellaneous

HOSPITALIZATION — RATES HAVE NEVER BEEN RAISED. FREE INFORMATION. PHONE PA 4-0313.

PYROFAX
Bottled Gas Service
Tri-State Bottled Gas
McMullen Highway. PA 2-3890

BROTHER sewing machines $39.95 up. Twin needle special $139. Lifetime guarantee! 118 N. Mechanic St.

BATHROOM outfits and used lumber. Doors and Windows. Cumberland Salvage. PA 4-0683.

AUTO Liability Ins. W. Va. increased requirements 7/1/59: $39.20. W Merle Cornelius, Ridgeley, RE 8-9290, 8-8910.

SYKES STYLE SHOP

805 Maryland Ave. 9 to 9 PA 2-1570
Sun Dresses, Reg. $10.95, now $7.95
Swim Suits, 38-52, 7-20 from $8.95
"Fruit Of The Loom" Sun Dresses $2.95
415 Henderson Ave. Hours 10-6

Crown Pottery

Standard high stone jars sizes ½ to 20 gallon
Roman jars & Bird Baths
Azalea pots, clay & lacquered pots & saucers.

LIBERTY HARDWARE CO.

51 N. Liberty Dial PA 2-7140

SCHWINN BICYCLES
Tricycles, Toys, Parts and Repairs for all Wheel Goods.
VET'S BICYCLE & MOWER SUPPLY
30 Queen City Pavement Cumberland
PHONE PA 2-6683

VACATIONERS, have the home town news follow you while you are away from home. You can have the Cumberland News or Evening Times mailed any where in the States for 7c per copy, Sunday Times for 15c per copy. Before you take your trip Phone the Times-News Circulation Department, PA 2-4600 to order your paper.

HAPPY HILLS FARMS MILK

Gal. 88c ½ Gal. 46c

Plus Jug Deposit

At Your Local Grocers

SAWS Foley Machine SHARPENED CHENOWETH'S DIAL PA 2-4983
147 NATIONAL HWY. LAVALE, MD.

Baby Parakeets & Supplies

Mart's 439 N. Mech. PA 2-7011

NEW BABY! Get "baby size" photostats of birth certificate for your family records. Have all your important papers duplicated and stored for safe keeping. Cumberland Engravers, 118 S. Mechanic St. PA 4-1622.

PUPPIES TOY POODLES COCKER SPANIELS
MRS. MEEK, VALE SUMMIT, OV 9-8145

NAME BRAND MERCHANDISE
Up to 50% Discount
Drive Out—See For Yourself
ROWZEE'S FACTORY OUTLET
1st Bldg on Right After Crossing Koon Dam Spillway, open 10 am to 9 pm

WALLPAPER Make selections at home. Expert paperhanging, low cost. PA 2-0224 for samples. Harley Wigfield.

McCulloh Chain Saws

Sales & Service — New and Used

COSGROVE'S

252 N. Centre PA 2-3040

SPECIAL Sewing machines adjusted in the home, $2. Electrify and Buy. WAKEFIELD Sales PA 2-8430 2-4794

VEGETABLE PLANTS
ALL VARIETIES, FINE QUALITY
THARP'S SEED STORE — PA 2-6147

MACHINERY
New Cunningham Hay Conditioners
New Oliver Balers
New Allis Chalmers machinery
Large selection of Used crawlers, several with blades
Used Combines
Used Threshers, several makes
Used rakes, mowers.
We pin and bush all makes of tracks.
We rebuild GM and American Bosch Injectors.
COCHRAN FARM EQUIPMENT CO.
Somerset, Pa. Phone 4348

SINGER Canister Vacuum Cleaner, full power, set of attachments, $49.50. Singer Co., 65 Baltimore St.

HOTPOINT Waffle Iron, 16 mm. Revere Movie Camera and Projector, 6-Slice Toastmaster, 5-Ton Package Unit Air Conditioner, 4-Drawer Toastmaster Bun Warmer, Hobart Potato Peeler (new), Hobart Tenderizing Machine, 1-Gal. Wyatt Creamer. Apply: Chat & Chew Restaurant, McCoole, Md.

Kitzmiller Memorials

MONUMENTS and MARKERS

All the best Marble and Granite including 'Rock of Ages' Granite and 'Barre Guild Memorials.

Frederick at George PA 2-4346, 2-3984

"SEE WHAT YOU BUY"

20—For Sale Miscellaneous

Try "PENNSY"

We give S & H green stamps!

PLYWOOD

Paint-Lumber-Hardware

Route 40 In The Narrows

Free Easy Parking!

AIR CONDITIONED

Dial PA 2-7300

Beer Throwaways Case 24 ..... $2.98

McDades 13 N Front PA 2-2030

OAK FLOORING

SAVE SAVE SAVE
NEW LOWER PRICES
DIRECT FROM MANUFACTURER

25/32 x 2¼" Clear White	23c ft.
25/32 x 2¼" Select White	21c ft.
25/32 x 2¼" #1 Com. White	19½c ft.
25/32 x 2¼" Econ. (#2 Com.)	14½c ft.
25/32 x 2¼" Com. & Btr. Stks.	15½c ft.

Flooring Kiln-dried and matched, bundled and graded in accordance with National Association Rules.

ALL SIZES Stair Treads and Risers.

TREADS:	
1 1/16 x 9½ x 36"	$1.65 ea.
1 1/16 x 10½ x 36"	2.05 ea.
1 1/16 x 11½ x 36"	2.20 ea.
RISERS:	
¾ x 7½ x 36"	$1.35 ea.

ALLEGHENY HARDWOOD FLOORING CO., INC.

Everett, Pa. Phone 202

OPEN DAILY 8 A. M. to 5 P. M. Saturday to 1 P. M.

KENNEL DISPOSAL — AKC Cocker Spaniels greatly reduced. All colors. Evergreen Kennels, phone Bedford Valley 133.

SUMMER COMFORTS for your Camp or Home. Oil Stoves, Coal Stoves, Gas Stoves, Electric Stoves.

REINHARTS PEOPLES FURNITURE STORE
17 Baltimore St.

New Supply 9x12 Linoleum Rugs each $6.95

Many Other Household Items

BENNETTS
Transfer & Storage
Dial PA 2-6770

Fishing Licenses & Tackle
SALTED MINNOWS
STORER BROS.
Va. Ave. & 2nd St. Open Eves

Low Prices
Spouting — Roof Paints
LIBERTY HARDWARE CO.
51 N. Liberty St. Dial PA 2-7140

ZENITH TV, Norge Appliances, Sales-Service. Michael Sirna, Sirna's Market, 52 Potomac St., Ridgeley, RE 8-9610.

ELECTROLUX, AIRWAY & HOOVER Replacement Parts Hoses, Switches, Bags, Cords & Filters. Paper Bags All Makes & Models. We Deliver!

DIAL PA 4-4610

SAVE 20% ON
Bottled Gas
BENNETT'S PA 2-7900

YOU MIGHT not see an ad for a current model automobile or a slightly used television set in a newspaper a couple of centuries old, but one thing sure you'll find want ads. This proves that want ads have always brought results and are definitely here to stay.

Floor Sander for Rent
Valley Lumber Co.
Bedford Rd. — PA 2-7760

LIKE a letter from home every day through the year: To your son or daughter in the Armed Services, or your boy or girl away at school. Send The Cumberland News, The Evening or Sunday Times. Call Circulation Dept. PA 2-4600.

Discount Surplus Store
442 N. Centre St. — PA 4-4844
Open 9-12; 1-5; 6-9 except Sunday
Over 500 items for less

Surplus Jeep Bargains

1959 Jeep F-C 150, 4 wheel drive p

25—Building Supplies

Paint — Lumber — Hardware
VALLEY LUMBER CO.
"Everything for the builder"
Bedford Rd. PA 2-7760 Prompt Delivery

26—Help Wanted

Salesman or Saleslady.
Experience unnecessary. Permanent. Apply 114 Greene St. 1 to 2 p. m.

CREW Manager & 5 salespeople for door to door canvassing. Only those willing to work need apply. Apply 623 Bedford St.

27—Female Help Wanted

GIRL for restaurant work. Write or apply in person. Shipway's inn, Green Ridge, Flintstone, Md.

WOMAN for Restaurant Work. Harry's Truck Stop, Route 40, 4 miles east of Flintstone. GR 8-4166.

WOMEN, 30-45, to train for Millinery Dept. Managers throughout the country. PA 4-1962, Tri-State Agency.

BEAUTICIAN wanted. Apply in person. Mildred's Beauty Shop, 50 N. Davis Street, Keyesr.

IT'S FUN to be a
TOY LADY

Yes, and profitable too. Demonstrate toys and gifts on the Party Plan. No investment. Car necessary. Write your name, address and phone number on a postal card and mail to:
TOY LADIES
40 McMillen St. Johnstown, Pa.

WANTED
OFFICE WORKER
with knowledge of Bookkeeping. Must be accurate with figures. Apply—Cumberland Electric Co. 137 VIRGINIA AVE.

WANTED — Woman for baby sitting, light housekeepinng to live in. PA 4-4832. 14 E. Second St.

28—Male Help Wanted

SPECIAL Type local route work, 60 stops, 8 hours daily, $90 a week to start. Car and references necessary. We train and finance. Write Box 21-AX c/o Times-News.

ONE Experienced front end machine mechanic. Also one combination body and paint man. McFarland Auto, 503 Pine Ave., PA 4-1216—PA 4-7066 nite.

ASPHALT TILE mechanics to work on Johnstown housing project at once. 6 months guaranteed work. Only experienced need apply. Top men can earn minimum $130 per week. Call: Mr. Kuperstock, Johnstown 91105.

FURNITURE and carpet salesman. Young man, willing to train for outside contact work as well as in store. Excellent opportunity for advancement. Applicant will undergo rigid screening for character, appearance and ability to learn. Apply Millenson Furniture, Virginia Ave.

20 SERVICE Salesmen, and 4 Installers Helpers wanted now! No experience or car necessary. Apply: Holland Furnace Co., 449 N. Centre St. between 8 and 5.

EMERSON-PRYNE CO.
of Keyser, W. Va.
Is accepting applications for male help between the ages of 22 and 35. Must be in good physical condition and be able to furnish reputable references. Minimum educational requirements, high school graduate.
We have paid vacations, group hospitalization, retirement plan, etc.

29—Salesmen Wanted

SALESMAN wanted for old established wholesale hardware firm to cover Tri-State area. Salary, commission. Our employees know of this ad. Write Box 133-AX c/o Times-News.

31—Situations Wanted

GENERAL HAULING. Yards, attics, basements cleaned. No job too small. PA 4-6723.

PRACTICAL NURSE
WANTS WORK.
DIAL PA 4-0727.

WANTED — Part time chauffeur, also woman wants work by the day. Write Box 135-A, c/o Times-News.

32—Instructions

LEARN TO DRIVE. Dual Controls. Licensed by Dept. of Motor Vehicles. Howard Twigg, 154 Bedford, PA 2-7333

34—Lost and Found

LOST — Downtown Cumberland, small carved Leather Change Purse containing House Key. Finder call collect: EL 5-7671.

35—Miscellaneous

MASONRY Contractors — brick, block, stone and flagstone. Free estimates. Guaranteed work. C. & M. Nazelrod, GR 8-4004, Flintstone.

Block Laying, Cement Work
PHONE PA 2-2699

SEPTIC TANKS cleaned, Health Dept. approved. Bi-State Disposal Service. Write or Phone Lonaconing HO 3-4401

STONE, block and concrete work. Free estimates. Building stone for sale. Dial CO 4-4481 after 6 P. M.

BRICK AND BLOCK LAYING. FREE ESTIMATES. HARRY ROBEY, 210 MASSACHUSETTS AVE. PA 4-2785.

WELL DRILLING, RE 8-9075
Barkley's, Wiley Ford, W. Va.

Septic Tanks Cleaned
$20 LEROY KENNELL
Hyndman Vl 2-3277 Cumb'd PA 2-4241

WELL DRILLING
23 years Exp Modern steel equipment. Pump Installations, Galvanized Casings. F V CARPENTER WELL DRILLING P O Box 352, Cumb. Ph RE 8-9300

CEMENT Work — Block and Brick Laying, Roofing, Spouting, Painting, Interior, Exterior, General Home Repairs. PA 4-2914.

FILL DIRT: OV 9-9253
Backfilling, Loading, Ditching. Locust Posts, Post Hole Digging. Trucks With Drivers for Hire.

SHOVELS — DOZERS
Mobile Cranes, Back Hoes, High Lifts Compressors, Paving Breakers, Drills, Tractor-Trailer, Low Bed Trailers, Pole Trailers, Trucks of all kinds. Fill ground and road material
We have more than 300 Pieces of Equipment to serve your needs!
BAUGHMAN CONTRACTING
Rt 40 West, Dial PA 2-4588

WELDING PORTABLE EQUIPMENT
Hendrickson Welding Service PA 4-4754

TOP SOIL LANDSCAPING BULLDOZING
Power Trenching A. Lepley, PA 2-0896

SEPTIC TANK Sales & Installations, Power Digging. Estimates Free! CLISE SUPPLY, Lonaconing, HO 3-6701

SEPTIC TANKS, complete installation. Ditch, Footer Digging. Paul Miller, Rt. 4, Meyersdale, Pa. ME 4-9717 after 6

LAWN MOWERS SHARPENED
Hand or power. Call for and delivery. 14 Oak. PA 2-2361.

POWER excavating — trenching for cisterns, tanks, pipe lines, drain fields. HELMER & HEDRICK — PA 2-8484.

36—Watch, Clock Repairs

FAST, EFFICIENT WATCH REPAIRS
JOHN NEWCOMER
215 Virginia Ave. PA 2-5558

38—Moving, Storage

BROWN'S TRANSFER, local and long distance moving, anywhere in state of Maryland. Dial PA 4-0683.

CITY TRANSFER AND STORAGE
LOCAL-LONG DISTANCE MOVING
540 GREENE ST. PA 2-6946

JOHN APPEL TRANSFER LOCAL, LONG DISTANCE MOVING AGENT GREYVAN LINE PA 4-1623

39—Painting, Paperhanging

PAINTING—EXTERIOR, INTERIOR Best materials. Free estimates. Steeple work a specialty. Wilbert: PA 2-6595

SOUTH END Wallpaper Shop. Free estimates. June and July bookings. Expert workmanship. Dial PA 4-4018.

40—Personals

VACATIONERS, have the home town news follow you while you are away from home. You can have the Cumberland News or Evening Times mailed any where in the States for 7c per copy, Sunday Times for 15c per copy. Before you take your trip Phone the Times-News Circulation Department, PA 2-4600 to order your paper.

43—Piano Tuning

Piano Tuning & Repairing
EVERETT & CABLE-NELSON SPINETS
Laurence Griffith PA 2-1633
Piano Technician Guild Member

BOB MORELAND
When you want the best service for any Piano PA 4-1084

46—Radios, TV Service

HUMBERTSON'S TV
1222 Natl. Hwy Open nites PA 2-7220
FREE TUBE CHECKING SERVICE
FREE Advice on TV Repairs

T & W WASHING MACHINE SERVICE
ALL MAKES
PA 4-2541, 320 DORN AVE.

47—Real Estate For Sale

TWO BEDROOM RAMBLER, lot 100x600. Reduced, $9,500. 926 Center St., LaVale. PA 2-7541.

MODERN 6-room brick, bath, 2 powder rooms. Finished 3rd floor, suitable apartment. Yard. PA 4-1820.

Quentin L. Griffey
CONTRACTOR Modern, Copventional and Pre-fab homes as low as $9,900. *Authorized Agent for U.S. Steel Homes* OWNER PARTICIPATION and NO DOWN PAYMENT PLANS available. Ellerslie, Md. PA 4-2282

6-ROOM Home, 33 Acres, Bedford Road Pulpwood, Timber, Fertile Land, Garage. Owner leaving. Open to offers. MILLENSON Real Estate PA 4-5590

LESTER McGILL, PA 2-2695, Dealer for Columbus Factory-Bilt-Homes, LaVale, 3-bedroom model home $18,500. 3-bedroom residence, Vocke Road $15,000. Owner participation homes $5,695 up.

FRAME house at Pinto, 4 rooms, bath, basement. Oil furnace. Yard, room for garden. PA 4-9087.

4 YEARS OLD—Five rooms and bath, storm and screen windows. Garage in basement. Eckhart. Phone OV 9-6927 Sundays or after 5:30 weekdays.

Lots For Sale, Ridgedale
DIAL PA 4-2303

INLAND HOMES
Completely finished or owner participating plan. DICK POWNALL, Builder-Dealer, Short Gap, W. Va. RE 8-9259.

HEART HOMES
COMPLETED HOMES OR
NO DOWN PAYMENT OWNER BUILT
28 N. LIBERTY ST. PA 4-6428

6 ROOM modern Ranch type house, Cresaptown, 1 acre ground, near Celanese & Ballistics. Dial PA 2-7371.

LOTS 100' x 200', trees. Ideal location off Vocke Road, LaVale. Price reasonable. Cash or terms. PA 2-0347.

140 Acres, 30 cleared, 7-room House, Basement, Hot Air Furnace, 1½ miles from Short Gap, W. Va. PA 2-6568.

BARGAIN
seven room concrete block dwelling. Finished attic and basement. Gas furnace. Suitable for residence or apartments. Excellent condition. $12,500. Apply 629 Bedford Street or call PA 2-6396.

LA VALE LOTS, total size 106 x 120 ft. Corner Artic Ave. and Eleanor Sts. Price $1,250. Terms. Dial PA 2-6230.

5 ROOM ranch type home with attached breezeway and garage. Hardwood trim throughout. Automatic heat, storm windows, completely landscaped with outside fireplace. Phone RO 7-9559. At Ellerslie State Line.

58 acre farm, 5 room house, outbuildings, 2 miles off 28 at Fort Ashby. 10 Room Brick, corner Union and Altamont Terrace.
J. S. HUTTON, Realtor
Ridgeley, W. Va. RE 8-8700

LARGE Lots for sale 100' x 100', White Ave, near Station WCUM. City Water. $900, $20 down, $20 per month. Dial PA 4-3290 or PA 2-0650.

NEW 4 ROOM brick veneer home, with garage. Immediate possession. Bowling Ave., Bowling Green.

BEDFORD RD. homes, quick possession. Also will build to your plans. Mauk Construction Co., PA 4-4280.

McMULLEN HWY.—9 rooms, large lot, modern kitchen, gas furnace, fireplace in living room, garage with 3 room apartment. Fish pool. Stone patio. Completely landscaped. McGraw, PA 4-1424.

HUNT LODGE, summer camp, fully equipped, 2 acres Woodland. 8 miles east of Cumberland. Dial PA 2-7188.

556 NATIONAL HWY.
RESTRICTED AREA—4-Bedroom Ranch Type Bungalow with 2-Baths, 2-Car Garage. Lot 100 x 275.
832 WINDSOR ROAD
THRU DINGLE GATES—New Custom Built House with 3-Bedrooms, Complete Kitchen, 2-Tile Baths.
For Inspection Call: PA 2-5926
MARIE K. HOLZSHU

SIX ROOM house, bath, near Sacred Heart Hospital. Owner must sell. Reasonable. Phone PA 4-3720.

Strout Sells Real Estate
H. R. Moon, Representative
314 National Highway, LaVale
PA 2-0305

OLD FARM home of six rooms near good fishing water, with slight repair would make cool, comfortable summer camp. William T. Milleson, Springfield, W. Va.

NICE Brick Suburban Home at Bus Stop in Bowling Green. Two 3-Room Apartments with Private Baths, garages, private entrances, 2nd floor, 7-Rooms and Bath, 1st floor, with 2-car garage, laundry room in basement. Apartments make house payment. Owner transferred. Reduced price for quick sale. Write or Call: Norman Coffman, 307 Westwood Drive, Beckley, W. Va. CLifford 3-4606.

SIX room bungalow, three miles from town, 3 bedrooms, bath, all one floor. 24 acres. $4,500. Opie Annan Real Estate. Bert Graham solicitor, PA 4-0200, 58 N. Centre St.

411 PENNA. AVE. — 7 rooms, bath, lot 55 x 100, Birch cabinets, 4 garages. Part basement, $7,500.

48—Roofing, Spouting

ROOFERS
G. A. Largent & Son
1316 Lafayette Ave. PA 2-4525
See the Yellow Pages

HUMES Home Improvement Co. General Contractor. Roofing, JM and Inselbrie Siding. Also Aluminum Siding. No Down Payment. PA 2-7599 day, PA 2-1894 night. 337 Davidson Street.

ROOFING ALL TYPES: Roof Painting, Repairs
Sheet Metal Work and Gutters
Free Estimates — 30 Years Experience
Alex J. Schute *Dial PA 2-6505*

Roofing, Spouting, Siding, Awnings
Three years to pay Guaranteed work
ANDREW WITT Phone CO 4-5456

ROOFING, SIDING
Installed by Experts. Written guarantee materials and labor No money down, up to 3 years to pay.
SEARS ROEBUCK AND CO.
PA 2-5100

ALUMINUM Siding, asbestos shingles, roofing and spouting. Air Flow Roofing & Siding Products. PA 4-4488.

48-A—Storm Windows

RUSCO Extruded Aluminum Storm Windows
Completely Installed As Low As $18.95
515 Regina Ave. PA 2-6030

ALCOA ALUMINUM
Storm Doors $39.95 up Storm Windows $17.95up
IDEAL WINDOW PRODUCTS CO.
320 Columbia Ave. PA 2-2028

ALCOA ALUMINUM
STORM WINDOWS $15.95
STORM DOORS $32.50
AWNINGS, PORCH ENCLOSURES
ALLEGANY Aluminum Products
901 Md. Ave. PA 4-5524

50—Upholstering

Upholstering & Truck Seats & Conv. Tops. Drapery & Slip Cover Fabrics. GEO. BRAGG, LaVale, Md. PA 4-4611

POSSELT'S
Custom Upholstering, Furniture Repairs, Awnings & Tarpaulins
131 Frederick St. Oldest, most reliable. Dial PA 2-4715 Over 35 years in city.

UPHOLSTERING Automobile Furniture
AUTO CONVERTIBLE TOPS
TRUCK SEATS TARPAULINS
HASTINGS ALUMINUM AWNINGS
Geo. S. Warner, 1201 Va. Ave., PA 4-0774

50—Upholstering

UPHOLSTERING
John Troxell, 220 Charles St., PA 4-2094

CUSTOM MADE FURNITURE
Recovering and Spring Repair
C. E. BRODE 555 Greene PA 2-1890

51—Vacuum Cleaners

Parts & Service
Paper Bags—All Makes
Mary St. & Va. Ave. PA 2-5079
Duplex Sales & Service

Display Classified

Watch For
GRAND OPENING
Season-All of Md.

Complete Supplies for
Yard 'n' Garden
Smith's
NEW
Garden Center
1120 Shades Lane PA 4-1458

ST. GEORGE MOTOR CO.
SPECIAL
58 Chevrolet
Impala Hardtop
Turbo Glide transmission, level air ride, turn signals, radio, heater, backup lights, two tone paint, whitewalls, big hub caps. Local one owner. Hundreds of dollars under new car price.
Many More To Choose From
All Makes and Models
Your Ford Dealer Over 33 Yrs.
PA 2-3456 Open Evenings

Display Classified

- Storm Doors & Windows
- Porch Enclosures
- Jalousies
- Awnings

BLACKTOPPING
John E. Sharp & Co.
752 Greene St. PA 2-7620

RELIABLE used cars are easy to find in the complete array that appear daily in the New and Used Car Dealer's ads in Times and News. They all offer good trade-in allowances and Bank Terms.

HARVEY KIRK

'55 FORD Custom 4-dr. Here's a car I would like to show you and one I can put you in with payments you can easily afford. A sporty tan finish matches with the interior color combination, the powerful V8 engine is smooth as silk plus Ford-O-Matic drive makes it a pleasure to drive. Radio & Heater complete the deal. Let me show you how much I can save you on this beaut. #139-A. Complete price . . .

$1095

McIntyre CHEVROLET
219 N. Mech. PA 4-4400

LET **SIMCA** PROVE ITSELF
ONE OF WORLD'S REALLY GREAT AUTOMOBILES
IMPORTED BY CHRYSLER FOR "WOODY" GURLEY'S, INC.
GET ALL THE ADVANTAGES OFFERED ONLY BY SIMCA
Front mounted engine for perfect balance and easy handling and parking. Uni-Gard Body construction for freedom from rattles, 4-speed transmission and Simca costs much less because everything is included as standard equipment. Heater, defroster, automatic choke, electric windshield wipers and even a 2-level horn.
COME IN AND TEST DRIVE THE CAR THAT WILL SAVE YOU HUNDREDS OF DOLLARS A YEAR IN GASOLINE ALONE
New '59 Models, 2 and 4-Drs., Converts, Wagons, Sport Models
Chrysler Corp.-backed parts & service anywhere in the United States. We have complete SIMCA tools and parts supply, plus a Chrysler sponsored training program for our mechanics.
"Woody" GURLEY'S
Dodge - Plymouth - Simca
123 S. Liberty St.
Dial PA 2-0200

Display Classified

New 670x15 $12.95 ept
Nylon ..... $17.95 ept
Used Tires .. $3.95 up
New Tubes F.S. $2.60
Andy's Dunlop Tires & Battery
6 Wms St. PA 2-3190

8 COLD BEERS $1
Parkview Liquors
82 GREENE ST. PA 2-5257

SEWER - MATIC
Call: PA 2-6938
Clogged Drains, Sewers Opened

MAC McCULLOUGH

'55 FORD. Here's a car I got in the other day that's a real buy. Check the price and compare, plus I'll fix the payments to suit your budget. This Custom 4-dr. has Automatic Drive with V8 engine, Radio & Heater. Like new green finish you'll be proud to drive. #54-A. My complete asking price . . .

$995

McIntyre CHEVROLET
219 N. Mech. PA 4-4400

EXECUTRIX NOTICE

THIS IS TO GIVE NOTICE, That the subscriber has obtained from the Orphans' Court of Allegany County, Maryland, letters Testamentary on the estate of Ella M. Spence, late of Allegany County, Maryland, deceased. All persons having claims against the deceased are hereby warned to exhibit the same, with the vouchers thereof duly authenticated, to the subscriber on or before the 29th day of November, 1959. They may otherwise by law be excluded from all benefit of the said estate. All persons knowing themselves indebted to said estate are requested to make immediate payment.
Given under my hand this 29th day of May, 1959.
Miss Angela Sager,
Executrix,
200 Wills Creek Ave.,
Cumberland, Md.
Adv. N-June 2-9-16-23.

FOR SALE BY THE STATE ROADS COMMISSION

Sealed bids will be received until noon Tuesday, June 30, 1959, at the office of the State Roads Commission at Baltimore, Maryland, offering to purchase the improvements located on the former Chester W. Ayers property consisting of a 28' x 45' one story concrete block tile sided Service Station with rest room fixtures. Located on U. S. Route 40 at Narrows Park.
All of these improvements must be removed down on the ground line within 30 calendar days following notification to proceed. Details, bidding forms and special bidding envelopes may be obtained at the State Roads Commission office Braddock Road, Cumberland, Maryland. Inspection Monday through Friday, by appointment, by contacting Same Office. Phone PA 4-5670.
Adv.—N-T-June 17-18-19-20-22-23-24-25-26-27

Display Classified

EXECUTRIX NOTICE

THIS IS TO GIVE NOTICE, That the subscriber has obtained from the Orphans' Court of Allegany County, Maryland, letters Testamentary on the estate of Verna LaVelle late of Allegany County, Maryland, deceased. All persons having claims against the deceased are hereby warned to exhibit the same, with the vouchers thereof duly authenticated, to the subscriber on or before the 12th day of December, 1959. They may otherwise by law be excluded from all benefit of the said estate. All persons knowing themselves indebted to said estate are requested to make immediate payment.
Given under my hand this 12th day of June, 1959.
Mabel G. Riley,
Executrix,
Route 1, Box 197A,
Mt. Savage, Md.
Adv.—N-June 16-23-30-July 7.

EXECUTOR'S NOTICE

THIS IS TO GIVE NOTICE, That the subscriber has obtained from the Orphans' Court of Allegany County, Maryland, letters Testamentary on the estate of Ciara Barbara Shumaker, late of Allegany County, Maryland, deceased. All persons having claims against the deceased are hereby warned to exhibit the same, with the vouchers thereof duly authenticated, to the subscriber on or before the 12th day of December, 1959. They may otherwise by law be excluded from all benefit of the said estate. All persons knowing themselves indebted to said estate are requested to make immediate payment.
Given under my hand this 12th day of June, 1959.
Edgar A. Shumaker,
Executor
129 Race Street,
Cumberland, Md.
Adv.—N-June 16-23-30-July 7.

TRUSTEE'S SALE OF VALUABLE IMPROVED REAL ESTATE, KNOWN AS NO. 108 DECATUR STREET, IN THE CITY OF CUMBERLAND, ALLEGANY COUNTY, MARYLAND.
Under and by virtue of a Decree of the Circuit Court for Allegany County, Maryland, passed in a cause, wherein William H. Naughton, et ux et al, are the complainants and Reginald J. Naughton, et al, are the Defendants, the same being No. 25,246 Equity in said Court, the undersigned Trustee will offer for sale at public auction alongside the Second National Bank, situate at the corner of South Liberty and Baltimore Streets, in the City of Cumberland, Maryland, on:
Thursday, July 16th, 1959, at 10:30 a. m. EDST the following property:
ALL that lot or parcel of ground lying in the City of Cumberland, Allegany County, State of Maryland, fronting on the southerly side of Decatur Street and described as follows:
BEGINNING for the same at a point on the South side of Decatur Street distant 91 feet in an Easterly direction from the Southeast corner of Decatur and Fulton Streets and running thence with said Decatur Street, South 45 degrees 35 minutes East 36 feet to the beginning of the first line of a deed to Kate E. Jammer, recorded among the Land Records of Allegany County in Liber TL No. 77, folio 568, thence reversing the fourth line of said Jammer deed and at right angles to Decatur Street, South 44 degrees 25 minutes West 120 feet to Lincoln Alley and with said alley; North 45 degrees 35 minutes West 36 feet, then at right angles to said alley, North 44 degrees 25 minutes East 120 feet to the beginning.
IT BEING the same property which was conveyed to Mary Naughton by deed from the Holtzshu Realty Company of Cumberland on October 26, 1906, and of record in Liber No. 100, folio 194. The said Mary Naughton by her Will of record in Wills Liber "J", folio 124 of the Wills Records of Allegany County, devised the same to William H. Naughton and Anna Naughton, as joint tenants, William H. Naughton having died in the year 1916, entire title vested in the said Anna Naughton, who is also known as Anna Margaret Naughton Anna Margaret Naughton died intestate November 4th, 1958, leaving the parties to this cause as her heirs at law.
The above described property is improved by a single two-story brick building containing six rooms, bath and a hallway, with electric, gas, water and a coal furnace.
TERMS OF SALE: One-third cash on the day of sale and the balance upon ratification of the sale by the Court. State, County and City taxes and water rents will be adjusted to the day of sale. The Trustee reserves the right to reject any and all bids.
LESLIE J. CLARK
Trustee.
Adv. N—June 23, July 1-8-15

Display Classified

The term "hiding power"—used in connecteion with paint—refers to the capacity of a paint to conceal the surface that lies beneath it.

THE LITTLE WOMAN

1959, King Features Syndicate, Inc., World rights reserved.

"Why, no, he's not our parking attendant. I never saw him before in my life."

City Approves Rec Workers

Additional personnel for the Recreation Department's summer season received approval of the Mayor and Council yesterday.

Named as seasonal employes were:

John Mills, playground director at West Side, $100 a onth;

Peter Charuhas, lifeguard at Constitution Park pool replacing another who resigned, $120 a month; Francis Kiser, Michael J. Fogtman and Ga y Mower as ertra lifeguards at $120 a month;

John J. Cavanaugh, baseball-softball director, $165 a month;

George Charuh s, James Wisenberg, Charles Storer, Gary Shook, Roger Manges, Dave Burke, Steve Kornblatt, Michael Long, Allan Stevenson, Kenneth Boggs, Carl Blake, Michae Clark and James Wagner, ballfield leaders at $80 a month; and G. Douglas Sullivan, tennis instructor, $100 a month.

Marriage Licenses

Kenneth Alvin Ketterman, 567 Cornwell Terrace, and Kay Mary Sluss, Frostburg.

Freddie Franklin Hamilton, New Creek Drive, Keyser, and Bona Jean Poland, Keyser.

Carl Leslie Conrad Jr., and Margaret Jean Davis, both of Romney, W. Va.

Edward Wayne Parker, Paw Paw, W. Va., and Dorothy Maxine Gross, Levels, W. Va.

James Edward Villa, RD 1, Frostburg, and Nora Mary Wilhelm, Frostburg.

Bomb Dug Up

WARSAW (UPI) — Polish army engineers Monday dug up and removed a 1,000-pound bomb from a downtown Warsaw street where the explosive had lain since it was dropped by a Nazi dive-bomber some 15 years ago.

The entire area was cleared of residents and traffic during the removal operation shortly after midnight. Some 50 persons, most of them children, have been killed and 114 seriously injured in the past year by left-over world war II bombs.

GI In Sucide

SAGAMI, Japan (UPI) — U.S. Army Sgt. Gene Petermark, 51, a veteran of 28 years in service, committed suicide Monday by hanging, the U.S. Army announced.

Petermark's body was found in an Army storage building. His Japanese wife was the only known survivor. Petermark listed Chicago as his home.

LaVale Unit Honors Claus

The members and staff of the LaVale Sanitary Commission honored retiring chairman William D. Claus at a "dutch treat" dinner at the Cumberland Country Club over the weekend.

Claus was cited by the commission for his nine years of outstanding service rendered the community in regard to giving the citizens adequate water supply at the least possible cost.

The citation was drafted by the three members of the commission—Harry Kauffman, who is the new chairman; Chester A. Fisher and the new member, Arthur A. Vickers.

Others attending included the wives of Claus and the three commissioners; W. Earle Cobey, commission's attorney and Mrs. Cobey; Mrs. Grace Frost, secretary, and C. D. Frost; Mrs. Norman Fearnow, part-time office assistant, and Mr. Fearnow; Willard Engle, water superintendent, and Mrs. Engle, and John B. Gillett, a representative of the Baltimore engineering firm of Whitman, Requardt and Associates.

Local Police Corral Stray Cow

A roaming cow was returned to its owner early Sunday after City Police received a call from two paperboys that the animal was complacently situated on a street in the Bedford and Frederick Street area.

Officer Joseph Harvey, who investigated, obtained the assistance of the occupants of 1801 Bedford Street and corralled the cow and returned it to the owner who lives nearby.

Contractors, Union To Meet Today

Area contractors and unions that engage in highway construction will meet today at 10 a. m. at the Allegany Labor Temple to discuss a new contract.

A building trades pact recently negotiated provides a 10 cent an hour wage increase and a 2½-cent increase in welfare payments.

Flintstone Infant 'Good' After Swallowing Coin

A one-year-old Flintstone boy underwent surgery Sunday at Memorial Hospital after he had swallowed a nickel.

The infant, Donald Cessna, son of Mr. and Mrs. Donald Cessna, RD 2, Flintstone, was reported in "good" condition at the hospital yesterday.

Watch Those Coronets

ST. PETER PORT, Guernsey (UPI)—The six show girls who appear only in G-strings and coronets in a hotel floor show have been told to take the night off when Princess Margaret appears for the Guernsey state ball Tuesday.

Said floor show manager Jack Wingrove: "I think the committee handling the visit objects to the coronets."

Parking Receipts Drop

Parking meter receipts the week of June 14 amounted to $749.80 compared to $767.20 the week of June, 7, a decrease of $17.40, Inspector Harry Whisner said yesterday.

CUMBERLAND REAL ESTATE BOARD

MEMBER NATIONAL ASSOCIATION OF REAL ESTATE BOARDS — REALTORS Are Active Members of Constituent Boards — MEMBER NAREB

OUR CREED: "Whatsoever ye would that men should do to you, do ye also unto them." Every Cumberland REALTOR pledges himself to observe its spirit in all his dealings and conducts his business in accordance with the Code of Ethics adopted by the National Association of Real Estate Boards. Consult a REALTOR and be SAFE!

WELL BUILT FAMILY HOME
214 Seymour St. is this well-built 2-story frame and asbestos shingle dwelling. 7-rooms, bath, porches, basement, warm air furnace heat, one-car garage. Level lot, Well located. Moderately priced.

FARM WITH A FUTURE
Valley Road, 2-story frame and inselbric dwelling. 6-rooms, bath, porches, grainery and poultry house. 17-acres land. Price $5,750.

WANTED PROPERTIES TO SELL!
Glenn Watson & Son
213 Virginia Ave.
PA 2-4040 or PA 4-2631 or PA 2-0278

LAST CHANCE
To buy 636 Bedford Street with small down payment. This property consists of 5 rms., and bath. Gas fired, hot air furnace. Gas on budget plan at $10 per mo. Full price is $6,500.

DOUBLES
504-506 Park Street Brick with 9 rms. and bath each side for $8,000 or reasonable offer.

309-311 Fayette Street Brick with 7 rms. bath, hot air heat coal fired ea. side for just $9,500.

The J. H. HOLZSHU CO.
INSURANCE REALTORS BONDING
21 S. CENTRE ST. PHONE PA 2-6555

PRICE REDUCED
COMPLETELY MODERN 2 story frame inselbrie, 6 large rooms, bath, full basement, new gas furnace, 2 car garage, extra lot. 222 New Hampshire Ave. Owner leaving city.
7 CRESAP ST.—2 story frame dwelling, 6 rooms, porches, part basement, garage, lot 40 x 100. Priced only $4,000.
725 GEPHART DR. is a 2-story frame dwelling having 6-rooms, bath, porches, large living room and dining room, with hardwood floors, fireplace, 5 clothes closets, full basement, new hot water coal furnace and automatic water heater, car space. All in A-1 condition. Priced to sell! Owner transferred.
Glenn Watson & Son
213 Virginia Ave.
PA 2-4040 or PA 4-2631 or PA 2-0278

415-417 Holland St.—Double frame covered with insulbrick having 6 rooms and bath on each side, 2 warm-air furnaces, double garage in rear with 3-room apartment. Lot: 50' x 100'. Price: $13,750.
606 Ridgewood Ave.—6-room traditional home located in Johnson Heights area having modern kitchen, full basement, gas fired forced-air furnace, heated garage, and landscaped lot, 52' x 180'. Price: $16,500.
526 Louisiana Ave.—8-room dwelling having hardwod floors, full basement with laundry room and commode, stoker-fired hot-water heat, and lot 40' x 125'. Price: $11,500.
Goodfellow Agency
Real Estate Storage Insurance
131 N. Centre St. Phone: PA 4-2893

JOHNSON HEIGHTS
928 KENT AVE.—Modern 5 room frame semi-bungalow in excellent condition, located in restricted residential neighborhood. Contains living room, kitchen, 2 bedrooms and bath on first floor; large dormitory bedroom on second floor. Garage in rear of lot. Priced to sell quickly.
414 WARWICK AVE.—Lovely 6 room brick residence containing living room, dining room, kitchen and den on first floor; 3 bedrooms and bath on second floor. Recreation room and ½ bath in basement. All modern appointments, tastefully decorated. A golden opportunity to buy in a select neighborhood at a moderate price. Price: $16,000.
M. D. Reinhart Agency
PArkview 2-2111
Liberty Trust Building

638 WASHINGTON STREET
Modern brick dwelling located in new residential section on Washington Street. Large living room, modern kitchen, dinette and powder room on first floor. Four bedrooms, storage space in each bedroom, two baths on second floor. Recreation room, one half bath, laundry in basement. Heated by baseboard hot water heat gas fired furnace, storm windows and doors.
Now being redecorated. This property is moderately priced. Financing can be arranged. Immediate possession. Inspection by appointment.
James W. Beacham
Real Estate Appraising
744 National Hwy. Phone PA 2-2090

BRICK HOMES FOR LARGE FAMILIES OR APTS.
BEDFORD ST. Mod. 8 rooms, hot water heat, floored attic, basement rec. room, storm windows & doors, insulated, fenced corner lot, immediate occupancy. Price reduced to $11,995.
S. WAVERLY TER. 10 rooms 1½ baths, hot water heat, full basement, garage. Asking $13,000, inspect and make offer.
WASHINGTON ST. 16 rooms 3 baths, hot water heat. Substantial built, many fine appointments. Suitable for 3 apts.
GREENE ST. 10 rooms 1½ baths, hot water heat, corner lot. Good professional location.
CALL PA 4-0880
Carl F. Schmutz Assoc.
Real Estate—Insurance
16 S. Liberty St.

Apartments for Rent
Modern seven-room apartment on second floor. Immediate possession. 5 rooms first floor. Vacant July 15. Good location on West Side.

Lots for sale
Patterson Avenue 50 x 100 . . . $900.00
McMullen Highway 80 x 120 . . 800.00
(at Bowling Green)
Ridgedale Avenue 50 x 115 . . . 850.00
Gramlich Rd. (In LaVale section) approximately 82 x 375 . . 1,125.00
Uhl Highway 100 x 150 . . . . . 1,500.00
(Convenient to Pittsburgh Glass Works.)
Harry B. Simpson
Realtor Insurance
113 Frederick Street
Dial: PA 2-5780 or PA 2-3723

FROSTBURG, MD. SPECIAL
ORMOND ST. — Frame home, 6 rooms, modern kitchen, hardwood floors, new bath, large corner lot. For quick sale price reduced to $6,950.

MT. PLEASANT ST.
Lot 50 x 165 (Hard surface street).
TO INSPECT CALL
MRS. NATOLLY OV 9-5489
or PA 4-0880
Carl F. Schmutz Assoc.
16 S. Liberty St.
Real Estate Insurance

GOOD HOME BUYS
904 PIEDMONT AVENUE: Beautiful two bedroom home located on a picturesque knoll overlooking the city. Spacious rooms thruout, wood burning fireplace, modern kitchen and bath, hot water heat, nice basement, two car garage, large lot. Reasonably priced.
FLINTSTONE, MARYLAND: Attractive three bedroom Cape Cod Style home in excellent condition and ideally located on the highway with 1½ acres of good tillable land. Modern kitchen and bath, forced hot air heat, basement, beautiful front lawn. An ideal family home. The price is right.
HOWARD M. SPIKER
REALTOR
20 South Centre Street PA 2-2414

FOR SALE
Modern stone and block dwelling located on Braddock Road, having 6 rooms and bath, oil-fired forced air heat, hardwood floors, and single garage. Price: $12,000
Modern block dwelling located on Braddock Street, LaVale, Maryland, having 4 rooms and bath, full basement with recreation room, gas warm-air heat. Price: $8,500
Frame cottage located on the Coleman Farm, South Branch, Springfield, West Virginia, having four rooms and bath, fireplace, drilled well, bottled gas, and price includes furniture. Price: $5,500
Goodfellow Agency
Real Estate Storage Insurance
131 N. Centre St. Phone: PA 4-2893

THE LIVABILITY YOU WANT
You'll take pride in the smart design of this three bedroom brick rambler. Carpeted living room, dining room and halls, lovely fireplace, tile bath, walk-in closets, oak floors, forced hot air heat, nice basement with space for recreation room, breezeway, semi-detached garage, spacious lot 100 x 376. This three year new home is in an excellent Bedford Road neighborhood, 1½ miles from city.
HOWARD M. SPIKER
REALTOR
20 South Centre Street PA 2-2414

138 E. COLLEGE AVE — 8-Room Frame, 2-Baths. Steam Heat. Full Basement.

170 W. MECHANIC ST. — 6-Room Frame Bungalow. Bath. Hot Air Heat.

263 W. MECHANIC ST. — 8-Room Frame. 1½ Baths. Hot Air Heat. Full Basement.

109 W. MAIN ST. — 7-Room Frame, 1½ Baths. Hot Air Heat. 2-Car Garage. 5 minutes walk to downtown.

SUBURBAN — 6-Room Brick Bungalow. Bath. Hot Air Heat. 2-Car Garage.

Beall Insurance & Realty
Phone Fbg. OV 9-6661 No Toll Chg.
9 West Main Street Frostburg

CENTRALLY LOCATED
227 Harrison Street—8 room brick in A-1 excellent condition. Newly modernized, all new equipment, 2 car garage. Ideal for rooming house or apartments. See

25—Building Supplies

Paint — Lumber — Hardware
VALLEY LUMBER CO.
"Everything for the builder"
Bedford Rd. PA 2-7760 Prompt Delivery

26—Help Wanted

Salesman or Saleslady.
Experience unnecessary. Permanent.
Apply 114 Greene St. 1 to 2 p. m.

CREW Manager & 5 salespeople for door to door canvassing. Only those willing to work need apply. Apply 623 Bedford St.

27—Female Help Wanted

GIRL for restaurant work. Write or apply in person. Shipway's inn, Green Ridge, Flintstone, Md.

WOMAN for Restaurant Work. Harry's Truck Stop, Route 40, 4 miles east of Flintstone. GR 8-4166.

WOMEN, 30-45, to train for Millinery Dept. Managers throughout the country. PA 4-1962, Tri-State Agency.

BEAUTICIAN wanted. Apply in person. Mildred's Beauty Shop, 50 N. Davis Street, Keyesr.

IT'S FUN to be a
TOY LADY

Yes, and profitable too. Demonstrate toys and gifts on the Party Plan. No investment. Car necessary. Write your name, address and phone number on a postal card and mail to:
TOY LADIES
40 McMillen St. Johnstown, Pa.

WANTED
OFFICE WORKER
with knowledge of Bookkeeping. Must be accurate with figures. Apply—Cumberland Electric Co. 137 VIRGINIA AVE.

WANTED — Woman for baby sitting. Right housekeepinng to live in. PA 4-4832. 14 E. Second St.

28—Male Help Wanted

SPECIAL Type local route work, 60 stops, 8 hours daily, $90 a week to start. Car and references necessary. We train and finance. Write Box 21-AX c/o Times-News.

ONE Experienced front end machine mechanic. Also one combination body and paint man. McFarland Auto, 503 Pine Ave., PA 4-1216—PA 4-7066 nite.

ASPHALT TILE mechanics to work on Johnstown housing project at once. 6 months guaranteed work. Only experienced need apply. Top men can earn minimum $130 per week. Call: Mr. Kuperstock, Johnstown 91105.

FURNITURE and carpet salesman. Young man, willing to train for outside contact work as well as in store. Excellent opportunity for advancement. Applicant will undergo rigid screening for character, appearance and ability to learn. Apply Millenson Furniture, Virginia Ave.

20 SERVICE Salesmen, and 4 Installers Helpers wanted now! No experience or car necessary. Apply: Holland Furnace Co., 449 N. Centre St. between 9 and 5.

EMERSON-PRYNE CO.
of Keyser, W. Va.
Is accepting applications for male help between the ages of 22 and 35.
Must be in good physical condition and be able to furnish reputable references. Minimum educational requirements, high school graduate.
We have paid vacations, group hospitalization, retirement plan, etc.

29—Salesmen Wanted

SALESMAN wanted for old established wholesale hardware firm to cover Tri-State area. Salary, commission. Our employees know of this ad. Write Box 133-AX c/o Times-News.

31—Situations Wanted

GENERAL HAULING. Yards, attics, basements cleaned. No job too small. PA 4-6723.

PRACTICAL NURSE
WANTS WORK.
DIAL PA 4-0727.

WANTED — Part time chauffeur, also woman wants work by the day. Write Box 135-A, c/o Times-News.

32—Instructions

LEARN TO DRIVE. Dual Controls. Licensed by Dept. of Motor Vehicles. Howard Twigg, 154 Bedford, PA 2-7313

34—Lost and Found

LOST — Downtown Cumberland, small carved Leather Change Purse containing House Key. Finder call collect: EL 5-7671.

35—Miscellaneous

MASONRY Contractors — brick, block, stone and flagstone. Free estimates. Guaranteed work. C. & M. Nazelrod, GR 8-4004, Flintstone.

Block Laying, Cement Work
PHONE PA 2-2699

SEPTIC TANKS cleaned. Health Dept. approved. Bi-State Disposal Service. Write or Phone Lonaconing HO 3-4401

STONE, block and concrete work. Free estimates. Building stone for sale. Dial CO 4-4481 after 6 P. M.

BRICK AND BLOCK LAYING. FREE ESTIMATES. HARRY ROBEY, 310 MASSACHUSETTS AVE. PA 4-2785.

WELL DRILLING, RE 8-9075
Barkley's, Wiley Ford, W. Va.

Septic Tanks Cleaned
820 LEROY KENNELL
Hyndman VI 2-3277 Cumb'd PA 2-4241

WELL DRILLING
23 years Exp. Modern steel equipment. Pump installations, Galvanized Casings. F V CARPENTER WELL DRILLING P O Box 352, Cumb. Ph RE 8-9306

CEMENT Work — Block and Brick Laying. Roofing, Spouting, Painting. Interior, Exterior. General Home Repairs. PA 4-2914.

FILL DIRT: OV 9-9253
Backfilling, Loading, Ditching. Locust Posts, Post Hole Digging. Trucks With Drivers for Hire.

SHOVELS — DOZERS
Mobile Cranes, Back Hoes, High Lifts Compressors, Paving Breakers, Drills, Tractor-Trailer, Low Bed Trailers, Pole Trailers, Trucks of all kinds. Fill ground and road material
We have more than 200 Pieces of Equipment to serve your needs!
BAUGHMAN CONTRACTING
Rt 40 West, Dial PA 2-4588

WELDING PORTABLE EQUIPMENT
Hendrickson Welding Service PA 4-4754

TOP SOIL LANDSCAPING BULLDOZING
Power Trenching A. Lepley, PA 2-0896

SEPTIC TANK Sales & Installations, Power Digging. Estimates Free! CLISE SUPPLY, Lonaconing, HO 3-6701

SEPTIC TANKS, complete installation. Ditch, Footer Digging. Paul Miller, Rt. 4, Meyersdale, Pa. ME 4-9717 after 6

LAWN MOWERS SHARPENED
Hand or power. Call for and delivery. 14 Oak. PA 2-2361.

POWER excavating — trenching for cisterns, tanks, pipe lines, drain fields. HELMER & HEDRICK — PA 2-8484.

36—Watch, Clock Repairs

FAST, EFFICIENT WATCH REPAIRS
JOHN NEWCOMER
213 Virginia Ave. PA 2-5558

38—Moving, Storage

BROWN'S TRANSFER, local and long distance moving, anywhere in state of Maryland. Dial PA 4-0683.

CITY TRANSFER AND STORAGE
LOCAL-LONG DISTANCE MOVING
340 GREENE ST. PA 2-6948

JOHN APPEL TRANSFER LOCAL, LONG DISTANCE MOVING AGENT GREYVAN LINE PA 4-1623

39—Painting, Paperhanging

PAINTING—EXTERIOR, INTERIOR. Best materials. Free estimates. Steeple work a specialty. Wilbert: PA 2-6595

SOUTH END Wallpaper Shop. Free estimates. June and July bookings. Expert workmanship. Dial PA 4-4018.

40—Personals

VACATIONERS, have the home town news follow you while you are away from home. You can have the Cumberland News or Evening Times mailed any where in the States for 7c per copy, Sunday Times for 15c per copy. Before you take your trip Phone the Times-News Circulation Department, PA 2-4600 to order your paper.

43—Piano Tuning

Piano Tuning & Repairing
EVERETT & CABLE-NELSON SPINETS
Laurence Griffith PA 2-1633
Piano Technician Guild Member
BOB MORELAND
When you want the best service for any Piano PA 4-1084

46—Radios, TV Service

HUMBERTSON'S TV
1222 Natl. Hwy Open nites PA 2-7220
FREE TUBE CHECKING SERVICE
FREE Advice on TV Repairs

T & W WASHING MACHINE SERVICE
ALL MAKES
PA 4-2541, 326 DORN AVE.

47—Real Estate For Sale

TWO BEDROOM RAMBLER, lot 100x600. Reduced, $9,500. 926 Center St., La-Vale. PA 2-7541.

MODERN 6-room brick, bath, 2 powder rooms. Finished 3rd floor, suitable apartment. Yard. PA 4-1820.

Quentin L. Griffey
CONTRACTOR Modern, Copventional and Pre-fab homes as low as $9,900.
Authorized Agent for U.S. Steel Homes
OWNER PARTICIPATION and NO DOWN PAYMENT PLANS available.
Ellerslie, Md. PA 4-2282

6-ROOM Home, 33 Acres, Bedford Road Pulpwood, Timber, Fertile Land, Garage. Owner leaving. Open to offers. MILLENSON Real Estate PA 4-5590

LESTER McGILL, PA 2-2695, Dealer for Columbus Factory-Bilt-Homes, LaVale. 3-bedroom model home $18,500. 3-bedroom residence, Vocke Road $15,000. Owner participation homes $5,695 up.

FRAME house at Pinto, 4 rooms, bath, basement. Oil furnace. Yard, room for garden. PA 4-9087.

4 YEARS OLD—Five rooms and bath, storm and screen windows. Garage in basement. Eckhart. Phone OV 9-6927 Sundays or after 5:30 weekdays.

Lots For Sale, Ridgedale
DIAL PA 4-2303

INLAND HOMES
Completely finished or owner participating plan. DICK POWNALL, Builder-Dealer, Short Gap, W. Va. RE 8-9259.

HEART HOMES
COMPLETED HOMES OR
NO DOWN PAYMENT OWNER BUILT
28 N. LIBERTY ST. PA 4-6428

6 ROOM modern Ranch type house, Cresaptown, 1 acre ground, near Celanese & Ballistics. Dial PA 2-7371.

LOTS 100' x 200', trees. Ideal location off Vocke Road, LaVale. Price reasonable. Cash or terms. PA 2-0347.

140 Acres, 30 cleared. 7-room House, Basement, Hot Air Furnace, 1½ miles from Short Gap, W. Va. PA 2-6568.

BARGAIN
Seven room concrete block dwelling. Finished attic and basement. Gas furnace. Suitable for residence or apartments. Excellent condition. $12,500. Apply 629 Bedford Street or call PA 2-6396.

LA VALE LOTS, total size 106 x 120 ft. Corner Artic Ave. and Eleanor Sts. Price $1,250. Terms. Dial PA 2-6230.

5 ROOM ranch type home with attached breezeway and garage. Hardwood trim throughout. Automatic heat, storm windows, completely landscaped with outside fireplace. Phone RO 7-9559. At Ellerslie State Line.

58 acre farm, 5 room house, outbuildings, 2 miles off 28 at Fort Ashby. 10 Room Brick, corner Union and Altamont Terrace.
J. S. HUTTON, Realtor
Ridgeley, W. Va. RE 8-8766

LARGE Lots for sale 100' x 100', White Ave. near Station WCUM. City Water. $900, $20 down, $20 per month. Dial PA 4-3290 or PA 2-0650.

NEW 4 ROOM brick veneer home, with garage. Immediate possession. Bowling Ave., Bowling Green.

BEDFORD RD. homes, quick possession. Also will build to your plans. Mauk Construction Co., PA 4-4280.

McMULLEN HWY.—9 rooms, large lot, modern kitchen, gas furnace, fireplace in living room, garage with 3 room apartment. Fish pool. Stone patio. Completely landscaped. McGraw, PA 4-1424.

HUNT LODGE, summer camp, fully equipped, 2 acres Woodland. 8 miles east of Cumberland. Dial PA 2-7188.

556 NATIONAL HWY.
RESTRICTED AREA—4-Bedroom Ranch Type Bungalow with 2-Baths, 2-Car Garage. Lot 100 x 275.
832 WINDSOR ROAD
THRU DINGLE GATES—New Custom Built House with 3-Bedrooms, Complete Kitchen, 2-Tile Baths.
For Inspection Call: PA 2-5926
MARIE K. HOLZSHU

SIX ROOM house, bath, near Sacred Heart Hospital. Owner must sell. Reasonable. Phone PA 4-3720.

Strout Sells Real Estate
H. R. Moon, Representative
314 National Highway, LaVale
PA 2-0305

OLD FARM home of six rooms near good fishing water, with slight repair would make cool, comfortable summer camp. William T. Milleson, Springfield, W. Va.

NICE Brick Suburban Home at Bus Stop in Bowling Green. Two 3-Room Apartments with Private Baths, garages, private entrances, 2nd floor. 7-Rooms and Bath, 1st floor, with 2-car garage, laundry room in basement. Apartments make house payment. Owner transferred. Reduced price for quick sale. Write or Call: Norman Coffman, 347 Westwood Drive, Beckley, W. Va. Clifford 3-4606.

SIX room bungalow, three miles from town. 3 bedrooms, bath, all one floor. 24 acres. $4,500. Opie Annan Real Estate. Bert Graham solicitor, PA 4-0200, 58 N. Centre St.

411 PENNA. AVE. — 7 rooms, bath, lot 55 x 100, Birch cabinets, 4 garages. Part basement, $7,500.

48—Roofing, Spouting

ROOFERS
G. A. Largent & Son
1316 Lafayette Ave. PA 2-4525
See the Yellow Pages

HUMES Home Improvement Co. General Contractor. Roofing, JM and Inselbrie Siding. Also Aluminum Siding. No Down Payment. PA 2-7599 day, PA 2-1894 night. 337 Davidson Street.

ROOFING ALL TYPES: Roof Painting, Repairs
Sheet Metal Work and Gutters
Free Estimates — 30 Years Experience
Alex J. Schute Dial PA 2-6505

Roofing, Spouting, Siding, Awnings
Three years to pay Guaranteed work
ANDREW WITT Phone CO 4-5456

ROOFING, SIDING
Installed by Experts. Written guarantee materials and labor No money down, up to 3 years to pay.
SEARS ROEBUCK AND CO.
PA 2-5100

ALUMINUM Siding, asbestos shingles, roofing and spouting. Air Flow Roofing & Siding Products. PA 4-4488.

48-A—Storm Windows

RUSCO Extruded Aluminum Storm Windows
Completely Installed As Low As $18.95
515 Regina Ave. PA 2-6030

ALCOA ALUMINUM
Storm Doors $39.95 up Storm Windows $17.95up
IDEAL WINDOW PRODUCTS CO. 320 Columbia Ave. PA 2-2028

ALCOA ALUMINUM
STORM WINDOWS $15.95
STORM DOORS $32.50
AWNINGS, PORCH ENCLOSURES
ALLEGANY Aluminum Products 901 Md. Ave. PA 4-5524

50—Upholstering

Upholstering & Truck Seats & Conv. Tops. Drapery & Slip Cover Fabrics. GEO. BRAGG, LaVale, Md. PA 4-4611

POSSELT'S
Custom Upholstering, Furniture Repairs, Awnings & Tarpaulins
131 Frederick St. Oldest, most reliable. Dial PA 2-4715 Over 35 years in city.

UPHOLSTERING Automobile Furniture
AUTO CONVERTIBLE TOPS
TRUCK SEATS TARPAULINS
HASTINGS ALUMINUM AWNINGS
Geo. S. Warner, 1201 Va. Ave., PA 4-0774

50—Upholstering

UPHOLSTERING
John Troxell, 220 Charles St., PA 4-2094
CUSTOM MADE FURNITURE
Recovering and Spring Repair
C. E. BRODE 555 Greene PA 2-1890

51—Vacuum Cleaners

Parts & Service
Paper Bags—All Makes
Mary St. & Va. Ave. PA 2-5070
Duplex Sales & Service

Display Classified

Watch For
GRAND OPENING
Season-All of Md.

Complete Supplies for
Yard 'n' Garden
Smith's
NEW
Garden Center
1120 Shades Lane PA 4-1458

T. GEORGE MOTOR CO. SPECIAL
58 Chevrolet
Impala Hardtop
Turbo Glide transmission, level air ride, turn signals, radio, heater, back-up lights, two tone paint, whitewalls, big hub caps. Local one owner. Hundreds of dollars under new car price.
Many More To Choose From
All Makes and Models
Your Ford Dealer Over 33 Yrs.
PA 2-3456 Open Evenings

Display Classified

• Storm Doors & Windows
• Porch Enclosures
• Jalousies
• Awnings
BLACKTOPPING
John E. Sharp & Co.
752 Greene St. PA 2-7620

RELIABLE used cars are easy to find in the complete array that appear daily in the New and Used Car Dealer's ads in Times and News. They all offer good trade-in allowances and Bank Terms.

HARVEY KIRK

'55 FORD Custom 4-dr. Here's a car I would like to show you and one I can put you in with payments you can easily afford. A sporty tan finish matches with the interior color combination, the powerful V8 engine is smooth as silk plus Ford-O-Matic drive makes it a pleasure to drive. Radio & Heater complete the deal. Let me show you how much I can save you on this beaut. #139-A. Complete price . . .
$1095
McIntyre CHEVROLET
219 N. Mech. PA 4-4400

LET SIMCA PROVE ITSELF
ONE OF WORLD'S REALLY GREAT AUTOMOBILES
IMPORTED BY CHRYSLER FOR "WOODY" GURLEY'S, INC.
GET ALL THE ADVANTAGES OFFERED ONLY BY SIMCA
Front mounted engine for perfect balance and easy handling and parking. Uni-Gard Body construction for freedom from rattles. 4-speed transmission and Simca costs much less because everything is included as standard equipment. Heater, defroster, automatic choke, electric windshield wipers and even a 2-level horn.
COME IN AND TEST DRIVE THE CAR THAT WILL SAVE YOU HUNDREDS OF DOLLARS A YEAR IN GASOLINE ALONE
New '59 Models, 2 and 4-Drs., Converts, Wagons, Sport Models
Chrysler Corp.-backed parts & service anywhere in the United States. We have complete SIMCA tools and parts supply, plus a Chrysler sponsored training program for our mechanics.
"Woody" GURLEY'S
Dodge - Plymouth - Simca
123 S. Liberty St.
Dial PA 2-0200

MAC McCULLOUGH

'55 FORD. Here's a car I got in the other day that's a real buy. Check the price and compare, plus I'll fix the payments to suit your budget. This Custom 4-dr. has Automatic Drive with V8 engine, Radio & Heater. Like new green finish you'll be proud to drive. #54-A. My complete asking price . . .
$995
McIntyre CHEVROLET
219 N. Mech. PA 4-4400

Display Classified

New 670x15 $12.95 ept
Nylon ..... $17.95 ept
Used Tires .. $3.95 up
New Tubes F.S. $2.60
Andy's Dunlop Tires & Battery 6 Wms St. PA 2-3190

8 COLD BEERS $1
Parkview Liquors
82 GREENE ST. PA 2-5257

SEWER - MATIC
Call: PA 2-6938
Clogged Drains, Sewers Opened

EXECUTRIX NOTICE

THIS IS TO GIVE NOTICE, That the subscriber has obtained from the Orphans' Court of Allegany County, Maryland, letters Testamentary on the estate of Ella M. Spence, late of Allegany County, Maryland, deceased. All persons having claims against the deceased are hereby warned to exhibit the same, with the vouchers thereof duly authenticated, to the subscriber on or before the 29th day of November, 1959. They may otherwise by law be excluded from all benefit of the said estate. All persons knowing themselves indebted to said estate are requested to make immediate payment.
Given under my hand this 29th day of May, 1959.
Miss Angela Sager,
Executrix,
200 Wills Creek Ave.,
Cumberland, Md.
Adv. N-June 2-9-16-23.

FOR SALE BY THE STATE ROADS COMMISSION

Sealed bids will be received until noon Tuesday, June 30, 1959, at the office of the State Roads Commission at Baltimore, Maryland, offering to purchase the improvements located on the former Chester W. Ayers property consisting of a 28' x 45' one story concrete block tile sided Service Station with rest room fixtures. Located on U. S. Route 40 at Narrows Park.
All of these improvements must be removed down on the ground line within 30 calendar days following notification to proceed. Details, bidding forms and special bidding envelopes may be obtained at the State Roads Commission office Braddock Road, Cumberland, Maryland. Inspection Monday through Friday, by appointment, by contacting Same Office. Phone PA 4-5670.
Adv.—N-T-June 17-18-19-20-22-23-24-25-26-27

EXECUTRIX NOTICE

THIS IS TO GIVE NOTICE, That the subscriber has obtained from the Orphans' Court of Allegany County, Maryland, letters Testamentary on the estate of Verna LaVelle late of Allegany County, Maryland, deceased. All persons having claims against the deceased are hereby warned to exhibit the same, with the vouchers thereof duly authenticated, to the subscriber on or before the 12th day of December, 1959. They may otherwise by law be excluded from all benefit of the said estate. All persons knowing themselves indebted to said estate are requested to make immediate payment.
Given under my hand this 12th day of June, 1959.
Mabel G. Riley,
Executrix,
Route 1, Box 197A,
Mt. Savage, Md.
Adv.—N-June 16-23-30-July 7.

EXECUTOR'S NOTICE

THIS IS TO GIVE NOTICE, That the subscriber has obtained from the Orphans' Court of Allegany County, Maryland, letters Testamentary on the estate of Ciara Barbara Shumaker, late of Allegany County, Maryland, deceased. All persons having claims against the deceased are hereby warned to exhibit the same, with the vouchers thereof duly authenticated, to the subscriber on or before the 12th day of December, 1959. They may otherwise by law be excluded from all benefit of the said estate. All persons knowing themselves indebted to said estate are requested to make immediate payment.
Given under my hand this 12th day of June, 1959.
Edgar A. Shumaker,
Executor
129 Race Street,
Cumberland, Md.
Adv.—N-June 16-23-30-July 7.

TRUSTEE'S SALE OF VALUABLE IMPROVED REAL ESTATE, KNOWN AS NO. 108 DECATUR STREET, IN THE CITY OF CUMBERLAND, ALLEGANY COUNTY, MARYLAND.
Under and by virtue of a Decree of the Circuit Court for Allegany County, Maryland, passed in a cause, wherein William H. Naughton, et ux et al, are the complainants and Reginald J. Naughton, et al, are the Defendants, the same being No. 25,246 Equity in said Court, the undersigned Trustee will offer for sale at public auction alongside the Second National Bank, situate at the corner of South Liberty and Baltimore Streets, in the City of Cumberland, Maryland, on:
Thursday, July 16th, 1959, at 10:30 a. m. EDST the following property:
ALL that lot or parcel of ground lying in the City of Cumberland, Allegany County, State of Maryland, fronting on the southerly side of Decatur Street and described as follows:
BEGINNING for the same at a point on the South side of Decatur Street distant 91 feet in an Easterly direction from the Southeast corner of Decatur and Fulton Streets and running thence with said Decatur Street, South 45 degrees 35 minutes East 36 feet to the beginning of the first line of a deed to Kate E. Jammer, recorded among the Land Records of Allegany County in Liber TL No. 77, folio 568, thence reversing the fourth line of said Jammer deed and at right angles to Decatur Street, South 44 degrees 25 minutes West 120 feet to Lincoln Alley and with said alley; North 45 degrees 35 minutes West 36 feet, then at right angles to said alley, North 44 degrees 25 minutes East 120 feet to the beginning.
IT BEING the same property which was conveyed to Mary Naughton by deed from the Holtzshu Realty Company of Cumberland on October 26, 1906, and of record in Liber No. 100, folio 194. The said Mary Naughton by her Will of record in Wills Liber "J", folio 124 of the Wills Records of Allegany County, devised the same to William H. Naughton and Anna Naughton, as joint tenants, William H. Naughton having died in the year 1916, entire title vested in the said Anna Naughton, who is also known as Anna Margaret Naughton Anna Margaret Naughton died intestate November 4th, 1958, leaving the parties to this cause as her heirs at law.
The above described property is improved by a single two-story brick building containing six rooms, bath and a hallway, with electric, gas, water and a coal furnace.
TERMS OF SALE: One-third cash on the day of sale and the balance upon ratification of the sale by the Court. State, County and City taxes and water rents will be adjusted to the day of sale. The Trustee reserves the right to reject any and all bids.
LESLIE J. CLARK
Trustee.
Adv. N—June 23, July 1-8-15

Display Classified

THE LITTLE WOMAN

© 1959, King Features Syndicate, Inc., World rights reserved.

"Why, no, he's not our parking attendant. I never saw him before in my life."

The term "hiding power"—used in connecteion with paint—refers to the capacity of a paint to conceal the surface that lies beneath it.

City Approves Rec Workers

Additional personnel for the Recreation Department's summer season received approval of the Mayor and Council yesterday.

Named as seasonal employes were:

John Mills, playground director at West Side, $100 a onth;

Peter Charuhas, lifeguard at Constitution Park pool replacing another who resigned, $120 a month; Francis Kiser, Michael J. Fogtman and Ga y Mower as ertra lifeguards at $120 a month;

John J. Cavanaugh, baseball-softball director, $165 a month;

George Charuh s, James Wisenberg, Charles Storer, Gary Shook, Roger Manges, Dave Burke, Steve Kornblatt, Michael Long, Allan Stevenson, Kenneth Boggs, Carl Blake, Michae Clark and James Wagner, ballfield leaders at $80 a month; and G. Douglas Sullivan, tennis instructor, $100 a month.

Marriage Licenses

Kenneth Alvin Ketterman, 567 Cornwell Terrace, and Kay Mary Sluss, Frostburg.

Freddie Franklin Hamilton, New Creek Drive, Keyser, and Bona Jean Poland, Keyser.

Carl Leslie Conrad Jr., and Margaret Jean Davis, both of Romney, W. Va.

Edward Wayne Parker, Paw Paw, W. Va., and Dorothy Maxine Gross, Levels, W. Va.

James Edward Villa, RD 1, Frostburg, and Nora Mary Wilhelm, Frostburg.

Bomb Dug Up

WARSAW (UPI) — Polish army engineers Monday dug up and removed a 1,000-pound bomb from a downtown Warsaw street where the explosive had lain since it was dropped by a Nazi dive-bomber some 15 years ago.

The entire area was cleared of residents and traffic during the removal operation shortly after midnight. Some 50 persons, most of them children, have been killed and 114 seriously injured in the past year by left-over world war II bombs.

GI In Sucide

SAGAMI, Japan (UPI) — U.S. Army Sgt. Gene Petermark, 51, a veteran of 28 years in service, committed suicide Monday by hanging, the U.S. Army announced.

Petermark's body was found in an Army storage building. His Japanese wife was the only known survivor. Petermark listed Chicago as his home.

ASSIGNEE'S SALE OF VALUABLE REAL ESTATE

Consisting of all that lot or parcel of ground lying and being on Arch Street in the City of Cumberland, Allegany County, Maryland, and the improvements thereon consisting of a two-story frame dwelling containing six rooms and a bath on each side, composition roof and known as Nos. 15 and 17 Arch Street, Cumberland, Allegany County, Maryland.
Under and by virtue of a power of sale contained in a mortgage dated the 16th day of June, 1958, and recorded among the Mortgage Records of Allegany County in Liber No. 339, folio 85, and duly assigned to the undersigned for the purpose of foreclosure, default having occurred in the covenants and conditions of said mortgage, the undersigned Assignee of said mortgage will sell at public auction at the corner of South Liberty and Baltimore Streets, alongside The Second National Bank of Cumberland on:
Wednesday, July 15, 1959
at 10:30 a. m. EDST
ALL that lot, or parcel of ground situate in the City of Cumberland, Allegany County, Maryland, known and designated as Lot No. Two Hundred Nineteen (219), in the Cumberland Improvement and Investment Company's Southern Addition to Cumberland, and more particularly described as follows, to-wit:
BEGINNING for the said parcel of land on the West side of Arch Street at the end of the first line of Lot No. Two Hundred Eighteen (218); and running thence with said Arch Street, North 18 degrees 34 minutes East 40 feet; thence North 71 degrees 26 minutes West 100 feet to the East side of Flora Alley; and with said alley, South 18 degrees 34 minutes West 40 feet to the end of the second line of Lot No. 218; and with line reversed, South 71 degrees 26 minutes East 100 feet to the place of beginning.
IT BEING the same property which was conveyed to Fred Deneen and Helen L. Deneen, his wife, by deed from Jack M. Mayo, et ux, dated June 4th, 1958, and recorded among the Land Records of Allegany County in Liber No. 300 folio 19.
The above described real estate is improved by a two-story frame dwelling known as Nos. 15-17 Arch Street, in the City of Cumberland, Maryland, with composition roof containing six rooms and a bath on each side with electric, gas and water.
TERMS OF SALE: One-third cash on the day of sale and the balance upon ratification of said sale by the Circuit Court for Allegany County, and payment of the balance of the purchase price a good and sufficient deed will be delivered to the purchaser or purchasers thereof by the Assignee. All State, County, City taxes and water rents will be adjusted as of the day of sale.
Assignee reserves the right to reject any and all bids.
LESLIE J. CLARK
Assignee of Mortgage for the purpose of foreclosure.
Adv. N—June 23, July 1-8-15

LaVale Unit Honors Claus

The members and staff of the LaVale Sanitary Commission honored retiring chairman William D. Claus at a "dutch treat" dinner at the Cumberland Country Club over the weekend.

Claus was cited by the commission for his nine years of outstanding service rendered the community in regard to giving the citizens adequate water supply at the least possible cost.

The citation was drafted by the three members of the commission—Harry Kauffman, who is the new chairman; Chester A. Fisher and the new member, Arthur A. Vickers.

Others attending included the wives of Claus and the three commissioners; W. Earle Cobey, commission's attorney and Mrs. Cobey; Mrs. Grace Frost, secretary, and C. D. Frost; Mrs. Norman Fearnow, part-time office assistant, and Mr. Fearnow; Willard Engle, water superintendent, and Mrs. Engle, and John B. Gillett, a representative of the Baltimore engineering firm of Whitman, Requardt and Associates.

Local Police Corral Stray Cow

A roaming cow was returned to its owner early Sunday after City Police received a call from two paperboys that the animal was complacently situated on a street in the Bedford and Frederick Street area.

Officer Joseph Harvey, who investigated, obtained the assistance of the occupants of 1801 Bedford Street and corralled the cow and returned it to the owner who lives nearby.

Contractors, Union To Meet Today

Area contractors and unions that engage in highway construction will meet today at 10 a. m. at the Allegany Labor Temple to discuss a new contract.

A building trades pact recently negotiated provides a 10 cent an hour wage increase and a 2½-cent increase in welfare payments.

Flintstone Infant 'Good' After Swallowing Coin

A one-year-old Flintstone boy underwent surgery Sunday at Memorial Hospital after he had swallowed a nickel.

The infant, Donald Cessna, son of Mr. and Mrs. Donald Cessna, RD 2, Flintstone, was reported in "good" condition at the hospital yesterday.

Watch Those Coronets

ST. PETER PORT, Guernsey (UPI)—The six show girls who appear only in G-strings and coronets in a hotel floor show have been told to take the night off when Princess Margaret appears for the Guernsey state ball Tuesday.

Said floor show manager Jack Wingrove: "I think the committee handling the visit objects to the coronets."

Parking Receipts Drop

Parking meter receipts the week of June 14 amounted to $749.80 compared to $767.20 the week of June 7, a decrease of $17.40, Inspector Harry Whisner said yesterday.

NOAH NUMSKULL

CUMBERLAND REAL ESTATE BOARD

MEMBER NATIONAL ASSOCIATION OF REAL ESTATE BOARDS — REALTORS

OUR CREED: "Whatsoever ye would that men should do to you, do ye also unto them." Every Cumberland REALTOR pledges himself to observe its spirit in all his dealings and conducts his business in accordance with the Code of Ethics adopted by the National Association of Real Estate Boards. Consult a REALTOR and be SAFE!

MEMBER NAREB

WELL BUILT FAMILY HOME
214 Seymour St. is this well-built 2-story frame and asbestos shingle dwelling. 7-rooms, bath, porches, basement, warm air furnace heat, one-car garage. Level lot, Well located. Moderately priced.

FARM WITH A FUTURE
Valley Road. 2-story frame and inselbrie dwelling. 6-rooms, bath, porches, grainery and poultry house. 17-acres land. Price $5,750.

WANTED- PROPERTIES TO SELL!
Glenn Watson & Son
213 Virginia Ave.
PA 2-4040 or PA 4-2631 or PA 2-0278

LAST CHANCE
To buy 636 Bedford Street with small down payment. This property consists of 5 rms., and bath. Gas fired, hot air furnace. Gas on budget plan at $10 per mo. Full price is $6,500.

DOUBLES
504-506 Park Street Brick with 9 rms. and bath each side for $8,000 or reasonable offer.

309-311 Fayette Street Brick with 7 rms. bath, hot air heat coal fired each side for just $9,500.

The J. H. HOLZSHU CO.
INSURANCE REALTORS BONDING
21 S. CENTRE ST. PHONE PA 2-5555

PRICE REDUCED
COMPLETELY MODERN 2 story frame inselbric, 6 large rooms, bath, full basement, new gas furnace, 2 car garage, extra lot. 222 New Hampshire Ave. Owner leaving city.
7 CRESAP ST.—2 story frame dwelling, 6 rooms, porches, part basement, garage, lot 40 x 100. Priced only $4,000.
725 GEPHART DR. is a 2-story frame dwelling having 6-rooms, bath, porches, large living room and dining room, with hardwood floors, fireplace, 5 clothes closets, full basement, new hot water coal furnace and automatic water heater, car space. All in A-1 condition. Priced to sell! Owner transferred.
Glenn Watson & Son
213 Virginia Ave.
PA 2-4040 or PA 4-2631 or PA 2-0278

415-417 Holland St.—Double frame covered with insulbrick having 6 rooms and bath on each side, 2 warm-air furnaces, double garage in rear with 3-room apartment. Lot: 50' x 100'. Price: $13,750.
606 Ridgewood Ave.—6-room traditional home located in Johnson Heights area having modern kitchen, full basement, gas fired forced-air furnace, heated garage, and landscaped lot, 52' x 180'. Price: $16,500.
526 Louisiana Ave.—8-room dwelling having hardwod floors, full basement with laundry room and commode, stoker-fired hot-water heat, and lot 40' x 125'. Price: $11,500.
Goodfellow Agency
Real Estate Storage Insurance
131 N. Centre St. Phone: PA 4-2893

JOHNSON HEIGHTS
928 KENT AVE.—Modern 5 room frame semi-bungalow in excellent condition, located in restricted residential neighborhood. Contains living room, kitchen, 2 bedrooms and bath on first floor; large dormitory bedroom on second floor. Garage in rear of lot. Priced to sell quickly.
414 WARWICK AVE.—Lovely 6 room brick residence containing living room, dining room, kitchen and den on first floor; 3 bedrooms and bath on second floor. Recreation room and ½ bath in basement. All modern appointments, tastefully decorated. A golden opportunity to buy in a select neighborhood at a moderate price. Price: $16,000.
M. D. Reinhart Agency
PArkview 3-2111
Liberty Trust Building

638 WASHINGTON STREET
Modern brick dwelling located in new residential section on Washington Street. Large living room, modern kitchen, dinette and powder room on first floor. Four bedrooms, storage space in each bedroom, two baths on second floor. Recreation room, one half bath, laundry in basement. Heated by baseboard not water heat gas fired furnace, storm windows and doors.
Now being redecorated. This property is moderately priced. Financing can be arranged. Immediate possession. Inspection by appointment.
James W. Beacham
Real Estate Appraising
744 National Hwy. Phone PA 2-2090

BRICK HOMES FOR LARGE FAMILIES OR APTS.
BEDFORD ST. Mod. 8 rooms, hot water heat, floored attic, basement rec. room, storm windows & doors, insulated, fenced corner lot, immediate occupancy. Price reduced to $11,995.
S. WAVERLY TER. 10 rooms 1½ baths, hot water heat, full basement, garage. Asking $13,000, inspect and make offer.
WASHINGTON ST. 16 rooms 3 baths, hot water heat. Substantial built, many fine appointments. Suitable for 3 apts.
GREENE ST. 10 rooms 1½ baths, hot water heat, corner lot. Good professional location.
CALL PA 4-0880
Carl F. Schmutz Assoc.
Real Estate—Insurance
16 S. Liberty St.

Apartments for Rent
Modern seven-room apartment on second floor. Immediate possession. 5 rooms first floor. Vacant July 15. Good location on West Side.

Lots for sale
Patterson Avenue 50 x 100 ... $900.00
McMullen Highway 80 x 120 .. 800.00
(at Bowling Green)
Ridgedale Avenue 50 x 115 ... 850.00
Gramlich Rd. (In LaVale section)
approximately 82 x 375 .. 1,125.00
Uhl Highway 100 x 150 ... 1,500.00
(Convenient to Pittsburgh Glass Works.)
Harry B. Simpson
Realtor Insurance
113 Frederick Street
Dial: PA 2-5760 or PA 2-5723

FROSTBURG, MD. SPECIAL
ORMOND ST. — Frame home, 6 rooms, modern kitchen, hardwood floors, new bath, large corner lot. For quick sale price reduced to $6,950.

MT. PLEASANT ST.
Lot 50 x 165 (Hard surface street).
TO INSPECT CALL
MRS. NATOLLY OV 9-5489
or PA 4-0880
Carl F. Schmutz Assoc.
16 S. Liberty St.
Real Estate Insurance

GOOD HOME BUYS
904 PIEDMONT AVENUE: Beautiful two bedroom home located on a picturesque knoll overlooking the city. Spacious rooms thruout, wood burning fireplace, modern kitchen and bath, hot water heat, nice basement, two car garage, large lot.

Electronics, Aluminums Feature Market Advance

NEW YORK (UPI) — Stocks scored another advance — their fourth in a row—despite late profit-taking which gave the list a somewhat sloppy appearance at the close.

The major groups all closed higher on average and activity was stepped up to 2,630,000 shares from 2,260,000 on Friday, the smallest total since last Aug. 19. Out of the total 1,296 issues traded, however, 489 were lower on the day, 477 higher.

Electronics stood out as a group with gains ranging past 3 points in Cornell Dubilier, Litton and Minneapolis Honeywell, close to 3 in Texas Instruments. General Time, however, lost 5 points.

Oils were mixed with some hesitance apparently stemming from announced refinery cutbacks. Shell lost nearly 3 points. Union of California, however, rose over 2 and Texaco gained a point.

Aluminum issues were higher and active. Aluminum, up nearly a point, was the day's most heavily traded issue. Alcoa rose 1¼, Reynolds 1½ points.

A gain of 4¼ points in Owens-Illinois Glass, along with a gain of 2¼ in Du Pont helped lift the industrial average. There were good gains also in Bristol Myers, Minnesota Mining, Maytag, Brunswick Balke, Black & Decker, International Harvester, Procter & Gamble, the last reflecting its designation as "stock of the month" by Standard & Poor's, an advisory service.

New York Stock Quotations

NEW YORK (UPI) — Stock prices: (in hundreds) Sales High Low Close

—A A—
ACF Industries 10 51 50 50
Adams Express 2 28 27⅞ 28
Admiral Corp 43 23⅛ 22⅝ 22¾
Air Reduction 15 85¾ 85⅛ 85⅛
Alco Products 12 20⅛ 19⅞ 20
Alleghany Corp 78 11⅜ 11⅛ 11¼
Allegheny Ludlum 25 54⅝ 53¾ 54
Allied Chemical 47 114¾ 113 113⅛
Allied Mills 2 41⅞ 41⅝ 41⅞
Allied Stores 12 59¼ 58¼ 59¼
Allis Chalmers 24 30¾ 30⅜ 30½
Alph Portland 4 36⅞ 36½ 36½
Aluminium Ltd. 591 34⅜ 33⅞ 34⅛
Alcoa 20 100⅜ 99¼ 100
Amerada Petrol. 11 87⅛ 86⅝ 86⅝
American Airlines 64 30⅞ 30⅛ 30½
American Bosch 34 33⅝ 33 33
American Br. Shoe 8 52¾ 51½ 51½
American Brd. Par. 29 27¾ 27¼ 27½
American Can 85 42¾ 42⅝ 42⅝
American Chain 1 56¼ 56¼ 56¼
American Cyan. 90 56¼ 55⅛ 55⅜
American Elec. Pwr 35 50 49½ 49½
American For Pwr 18 14⅜ 14½ 14⅜
American Home Pr. 17 167¼ 163½ 163½
American Mach. 35 84⅞ 84¼ 84½
American Metal 24 26⅝ 26 26½
American Motors 125 39 38½ 38⅝
American Smelt. 64 46 45½ 45¾
American Stand. 87 15⅝ 15⅜ 15⅜
American Steel Fds 45 71½ 69¾ 70¼
American Sugar 25 31⅜ 31⅛ 31⅛
American Tel & Tel 360 79⅜ 78⅛ 78½
American Viscose 44 47¼ 45⅝ 46¼
American Zinc 18 16¼ 16 16⅛
Anaconda Copper 45 64⅛ 63 63
Anaconda Wire 30 59¾ 59¼ 59¾
Anchor Hocking 2 38⅜ 38 38¼
Argo Oil 3 35¾ 35⅜ 35⅜
Armco Steel 34 74⅞ 74 74½
Armour Co. 126 25⅜ 25 25¼
Armstrong Cork 11 44 42½ 44
Ashland Oil 18 22⅛ 21⅜ 21⅞
Atchison, Topeka 90 29¼ 28⅞ 28⅞
Atlantic Refining 25 44⅜ 43¾ 43¾
Atlas Corporation 20 6½ 6⅜ 6⅜
Aveo Corp 65 15¼ 14⅞ 14⅞

—B B—
Babcock & Wilcox 24 39⅜ 38½ 38⅝
Baldwin Lima Ham 111 16⅛ 15⅞ 16
Baltimore & O. 24 44⅞ 43¾ 44¾
Baltimore & O. 2 61⅞ 61½ 61½
Bath Iron Works 13 57¼ 56¾ 57
Beechnut Life Sav. 24 37½ 37¼ 37½
Bell Aircraft 9 20⅛ 19⅞ 19⅞
Bendix Aviation 16 76¾ 75½ 75¾
Bethlehem Steel 389 55¼ 54⅜ 54⅝
Blaw-Knox Co. 116 51¼ 50 50¾
Bliss, E. W. 56 20⅜ 19⅝ 19⅝
Boeing Aircraft 45 38⅛ 37 37⅛
Bond Stores 7 22½ 21⅝ 22½
Borden Co. 6 80⅞ 80¼ 80½
Borg Warner 27 41⅞ 41⅛ 41¾
Bridgeport Brass 15 43¼ 42¾ 42¾
Briggs Mfg. 3 9 9 9
Bristol Myers 19 119 118½ 118¾
Buckeye Pipeline 1 29⅜ 29⅜ 29⅜
Bucyrus Erie Co. 27 32⅝ 32⅛ 32⅜
Budd Company 35 27⅝ 27⅛ 27¼
Bullard Company 23 24½ 23¾ 24½
Burlington Ind. 65 20⅛ 19⅞ 20
Burroughs Corp 43 35⅞ 35⅜ 35⅝

—C C—
Calif. Pkg Corp 2 30½ 30½ 30½
Canadian Pacific 29 29⅜ 29 29
Capital Airlines 4 18¼ 18¼ 18¼
Carrier Corp 15 44⅛ 43½ 43⅞
Case Jl. Company 29 22¾ 22¼ 22¼
Caterpillar Tractor 9 105½ 105¼ 105½
Celanese Corp 20 37⅛ 36½ 37⅛
Celotex Corp 6 40⅞ 40⅛ 40⅜
Cerro de Pasco 16 39⅝ 39¼ 39½
Certain-Teed 14 14⅛ 13⅝ 13⅝
Cessna Aircraft 11 76⅜ 76 76½
Chesapeake & O. 27 71¾ 71⅛ 71⅜
Chrysler Corp 39 68¾ 67¾ 68⅛
Cincinnati G.&E. 7 33⅛ 33 33
CIT Financial Corp 37 58¾ 57⅝ 58½
Cities Service 24 53¾ 53 53
Clevite Corp 7 35½ 35 35¼
Coca Cola Bottling 20 148½ 146½ 146½
Colgate Palmolive 49 35⅝ 35⅜ 35½
Colorado F. & I. 27 27½ 26¾ 27
Columbia Brdg. 49 44⅝ 44 44⅜
Columbia Gas 31 21½ 21⅛ 21⅛
Col. & So. Elec. 4 38⅜ 33⅝ 33⅝
Commercial Credit 14 60½ 60 60¼
Commercial Solv. 14 16 15⅝ 15⅝
Commonwealth Ed 12 56⅞ 56⅜ 56⅜
Consolidated Ed 31 62⅛ 61⅝ 62⅛
Consol. Nat. Gas 15 49⅝ 49⅜ 49½
Consolidation Coal 19 35½ 35 35
Container Corp 14 26⅞ 26½ 26½
Continental Baking 13 46½ 45⅞ 46½
Continental Can 43 45⅝ 44⅞ 44⅞
Continental Motors 40 11¾ 11⅜ 11¾
Continental Oil 25 54 53¼ 53¼
Corn Products 43 56¼ 55¾ 55¾
Cosden Petrol. 40 20¾ 20⅜ 20⅜
Crane Company 45 45 44½ 44¾
Crown Zellerbach 20 52⅞ 51⅝ 51⅞
Crucible Steel 76 30⅛ 29⅞ 29⅞
Cudahy Pkg 29 12 11½ 12
Curtiss Wright 47 35 34⅛ 35

—D D—
Dayton Pwr. & L. 14 51⅜ 51⅛ 51⅜
Decca Records 19 18⅝ 18 18
Deere & Company 14 61⅜ 61 61
Delaware & Hudson 28 32⅜ 32 32
Del. Lack. & West. 14 9¼ 9 9¼
Distillers Seagrams 14 34⅛ 33½ 34
Dr. Pepper 2 14¼ 14⅛ 14⅛
Douglas Aircraft 44 49¾ 48½ 48⅞
Dow Chemical 49 88 87 87½
DuPont de Nemours 24 249 247 248¼

—E E—
Eastern Airlines 48 40½ 39 39¼
Eastern Gas & Fuel 32 29¼ 28⅝ 29⅛
Eastman Kodak 48 85 83¼ 84½
Elec. Auto-Light 14 45⅝ 44⅞ 44⅞
Elec. Stor. Bat. 24 41½ 40¾ 41¼
El Paso Nat. Gas 26 31½ 31 31⅜
Emerson Radio 23 19⅝ 18¾ 19
Endicott Johnson 2 34¼ 34¼ 34¼
Erie Railroad 24 11⅜ 11⅛ 11⅛
Ex-Cell-O Corp 44 43 42 42

—F F—
Fairchild Engine 16 7¾ 7½ 7¾
Falstaff Brewing 19 25⅛ 24⅜ 24⅜
Ferro Corp. 75 40⅛ 39¼ 39⅜
Firestone Tire 11 142¾ 141 141¼
Flintkote Company 25 41¾ 40⅝ 40⅝
Food Fair Stores 8 35¼ 35 35
Ford Motors 68 72⅛ 71⅝ 71⅞
Freeport Sulphur 38 29⅛ 28⅛ 28¾
Fruehauf Trailers 76 24⅞ 24½ 24½

—G G—
General Acceptance 2 18¼ 18⅛ 18¼
General Dynamics 159 55¼ 54 54¼
General Electric Co 68 80 79⅛ 79½
General Foods 17 89 88¼ 88½
General Mills Inc 2 105 103½ 105
General Motors Corp 150 50⅛ 49⅝ 49⅝
General Public Util 3 48⅝ 48¼ 48¼
General Tel & Elec 52 65⅞ 64⅝ 65¼
Gillette Company 22 50⅜ 49 50⅜
Glidden Company 5 47½ 47⅛ 47⅛
Goodrich B F 34 92½ 89½ 91½
Goodyear Tire 31 138¾ 136¾ 137¼
Great A & P 92 40¼ 40 40⅛
Great North Rwy 14 54¼ 53⅝ 54
Great Western Sugar 8 26¾ 26½ 26⅝
Greyhound Corp 22 23½ 23¼ 23½
Grumman Aircraft 6 26⅛ 25⅞ 25⅞
Gulf Mobile & Ohio 9 29½ 28¾ 28¾
Gulf Oil Corp 50 110¼ 108⅜ 109

—H H—
Halliburton Oil 12 64⅜ 63½ 63½
Hammermill Paper 1 28⅛ 28⅛ 28⅛
Harbison Walker 11 56⅜ 56⅛ 56½
Hercules Powder 22 63 62¾ 62¾
Hilton Hotels 6 38¾ 38⅝ 38⅝
Holland Furnace 1 13⅝ 13⅜ 13⅝
Homestake Mining 19 43⅛ 42⅝ 42¾
Hooker Chemical 14 42⅛ 41⅞ 41⅞
Howe Sound Co 64 18⅛ 17⅞ 18⅛

—I I—
Ideal Cement Co 10 35⅝ 35⅜ 35⅜
Illinois Central RR 29 43⅝ 48½ 49⅛
Industrial Rayon 23 23⅜ 22⅞ 23⅛
Ingersoll Rand Co. 9 98 97¼ 97¼
Inland Steel Co 55 49 48¼ 49
Inspiration Copper 6 41⅜ 40⅛ 40½
Interlake Iron Corp 2 29 28⅝ 28⅞
9Int Bus Mach 24 436½ 433¾ 435
Intnational Harvester 28 51 50⅜ 51⅜
International Nickel 56 97¼ 96⅝ 97
International Paper c 13 117⅞ 116⅜ 116⅜
International T & T 68 37⅜ 37 37¼

—J J—
Johns Manville 17 53 51⅛ 51¼
Jones & Laughlin 75 80 78¾ 78¾
Joy Mfg. Company 19 55¼ 54½ 55¼

—K K—
Kaiser Aluminum 48 59 58 58⅜
Kennecott Copper 17 104⅞ 103¾ 104⅞
Kern County Land 13 52⅝ 51⅜ 51⅝
Ker McGee Oil 16 57⅞ 56½ 56½
Kimberly Clark 6 64⅞ 64½ 64⅝
Koppers Company 9 47⅜ 47 47⅛
Kresge S. S. Co. 6 33½ 33¼ 33½
Kress S. H. & Co. 9 38 37⅞ 38
Kroger Company 23 27⅝ 27⅛ 27½

—L L—
Lee Rubber & Tire 2 26⅞ 26⅞ 26⅞
Lehigh Coal & Nav. 34 14⅛ 14 14
Lehigh Port. Cem. 5 33⅝ 33½ 33½
Lehigh Valley Ind. 2 2¾ 2⅝ 2⅝
Lehigh Valley RR 5 8½ 8 8
Lehman Corporation 30 29 28⅝ 28¾
Libby-Owens-Ford Gl. 12 72 70½ 71¾
Libby-McNeil & Lib. 14 11¾ 11½ 11½
Liggett & Myers 5 87⅛ 86⅜ 86⅛
Link Belt 14 70 69½ 70
Lockheed Aircraft 75 32⅛ 31⅝ 31⅝
Loews Inc. 78 30½ 29⅝ 30¼
Lone Star Gas Co. 12 41¾ 41 41
Lorillard Tobacco 121 42⅞ 42 42
Louisville & Nash. 2 83 82½ 83
Lukens Steel 28 95¼ 93⅝ 93½

—M M—
Mack Truck Inc. 16 44½ 43⅝ 44⅛
Magma Corp. 7 58½ 57½ 57½
Martin Company 25 53⅜ 52¼ 52¼
May Drug Stores 14 49⅜ 48¾ 49
McGraw-Edison Co. 10 43 42¼ 42¼
McKesson & Robbins 2 80½ 80¼ 80½
Melville Shoe 14 26⅜ 26⅛ 26¾
Merck & Company 54 85 82¼ 83½
Miami Corporation 3 45¼ 44½ 44¾
Midland Ross 4 48 47¼ 47¼
Minneapolis Honey. 14 130 126½ 129
Minneapolis Moline 119 25 23½ 25
Minnesota Mining 16 141¾ 141 141
Mo.-Kan.-Tex. 17 6⅜ 6¼ 6⅜
Missouri Pacific 30 50¼ 49¾ 50
Monsanto Chemical 52 50¼ 49⅛ 49½
Monterey Oil Co. 24 26½ 25⅝ 26½
Montgomery Ward 39 46¼ 45½ 46⅛
Motorola Inc. 14 107 106¼ 106⅝
Murphy G. C. Co. 14 47½ 47 47½
Murray Corp. 15 27½ 26⅝ 26⅞

—N N—
National Auto. Fib. 34 18⅛ 18 18
National Biscuit 4 51⅝ 51 51⅜
National Cash Reg. 24 65 64 64
National Dairy 24 53⅜ 52½ 52⅝
National Distillers 39 29⅜ 29¼ 29⅜
National Fuel 13 23 22¾ 22⅞
National Gypsum 13 61 58 58½
National Lead Co. 14 122 121½ 121⅝
National Steel 4 88¾ 88¼ 88½
National Theaters 96 10⅛ 10 10
Newport News Ship. 9 38⅛ 37¾ 37⅝
New York Central 45 27½ 27 27⅛
N.Y.-Chic. & St. L. 15 33⅜ 33¼ 33¼
Niagara Mhwk Pwr. 42 36⅝ 35⅞ 36⅜
Norfolk & Western 14 93½ 92 93½
North Amer. Aviation 54 45⅝ 45⅛ 45⅜
Northern Pacific 14 54⅞ 54⅜ 54¼
Northwest Airlines 9 39½ 38⅝ 39

—O O—
Ohio Edison Co. 2 58⅝ 58¼ 53⅜
Ohio Oil Co. 5 41⅝ 40½ 40⅝
Olin Mathieson 58 51¼ 50⅝ 50⅞
Oliver Corp. 10 20⅞ 20⅜ 20⅜
Otis Elevator Co. 3 74⅛ 73½ 73½
Owens Corning 3 87½ 87¼ 87¼
Owens Illinois 2 96 95 96

—P P—
Pacific Gas & Elec. 13 60 59⅞ 60
Pacific Lighting 24 49¾ 48⅝ 49⅝
Pan Am. World Air. 14 29¾ 29¼ 29⅜
Paramount Pic. 4 49⅜ 49 49
Parke-Davis & Co. 22 40½ 39½ 40⅛
Peabody Coal Co. 11 14⅜ 14 14⅛
Penney J C., Co. 13 112½ 111 111
Penna. Power & Lt. 3 28¼ 28⅛ 28⅛
Penna. Railroad 131 19½ 18⅝ 19¼
Pepsi Cola Co. 24 28⅞ 28½ 28⅝
Phelps Dodge Corp. 5 62¼ 61⅝ 61⅝
Philadelphia Elec. 4 48½ 48⅜ 48½
Phileo Corp. 28 30⅜ 29⅝ 29¾
Phillip Morris 12 58 57⅝ 57⅝
Phillips Petroleum 15 45⅝ 45 45⅜
Piper Aircraft 6 36⅜ 36 36¼
Pittsburgh Plate Glass 5 78⅜ 78¼ 78⅝
Poor & Co. B 2 26⅝ 26⅞ 26⅝
Procter & Gamble 33 79⅜ 78¼ 79
Public Serv. E&G 21 38¼ 37¾ 38¼
Pullman Corp. 4 62⅝ 62¼ 62¼
Pure Oil Co. 25 40½ 40⅛ 40⅜

—R R—
Radio Corp. of Am. 38 64½ 63⅜ 63⅝
Raytheon Mfg. Co. 38 55⅝ 54¼ 54¼
Reading Co. 4 23⅛ 22⅝ 22⅝
Republic Aviation 2 22 21⅝ 21⅝
Republic Steel 12 76¼ 75¼ 75¼
Rexall Drugs 28 45⅞ 45 45⅛
Reynolds Metals 56 100½ 99¼ 100
Reynolds Tobacco 13 50⅞ 50⅛ 50½
Richfield Oil Corp. 4 79¾ 79 79
Robertshaw Fulton 36 53⅝ 52⅝ 53¼
Rockwell Standard 16 38 37⅛ 37⅛
Rohr Aircraft Corp. 5 21¾ 21⅜ 21⅝
Royal Dutch Pet. 123 41⅝ 41¼ 51⅝

—S S—
Safeway Stores 12 37⅞ 37⅜ 37⅜
St. Joseph Lead Co. 8 34⅝ 34⅛ 34¼
St. L.-San Fran. RR 15 25⅛ 24⅝ 24⅞
St. Regis Paper Co. 6 46 45¼ 46
Savage Arms 11 13⅞ 13⅝ 13⅞
Schenley Industries 13 36¼ 35⅝ 35⅝
Shering Corp. 12 62⅜ 62⅛ 62⅛
Scott Paper Co. 3 80¼ 79⅝ 80
Sears Roebuck 13 47⅞ 47½ 47⅝
Servel Inc. 22 11⅝ 11⅛ 11¼
Sharon Steel Corp. 11 39⅛ 38 38⅜
Shell Oil Co. 18 79¼ 77 77
Shell Transport. 40 18½ 18⅜ 18½
Sheller Mfg. Corp. 3 20 19⅝ 19⅝
Sinclair Oil Corp. 2 59⅛ 58½ 58½
Socony Mobil Oil Co. 33 43⅞ 43½ 43⅝
Sou. Calif. Edison 6 56 55⅜ 55½
Southern Co. 12 36⅞ 36¼ 36¼
Southern Nat. Gas 10 38⅞ 38¼ 38½
Southern Pac. Co. 22 74⅛ 73¼ 73½
Sperry Rand Corp. 137 25¼ 24⅝ 25
Standard Brands Inc. 5 64⅝ 64 64⅜
Standard Oil Calif. 129 51⅜ 50 50
Standard Oil Ind. 16 46 45½ 45¾
Standard Oil N.J. 318 50⅛ 50 50⅛
Standard Oil Ohio 3 58¼ 57¾ 58¼
Stanley Warner 32 29⅜ 29¼ 29½
Sterling Drugs 29 59⅛ 57⅝ 57⅞
Stewart Warner 4 49¼ 48⅝ 49
Stone & Webster 4 63 62¾ 63
Studebaker-Packard 35 10¼ 10 10
Sunray Midcont. Oil 14 25½ 25¼ 25½
Swift & Company 6 41¾ 41¾ 41¾

—T T—
Tennessee Gas Trans. 12 31¾ 31½ 31½
Texaco 267 82⅞ 79⅝ 80¾
Texas Gulf Prod. 29 32⅝ 32 32
Texas Gulf Sulphur 125 20¼ 19⅞ 20
Texas Pac. Land Tr. 3 25⅛ 24½ 24½
Thompson R. W. 7 64 63¾ 64
Tidewater Oil Co. 10 24⅜ 24⅛ 24⅛
Timken Roller Brg. 2 56¾ 55½ 56½
Transamerica Corp. 11 27⅜ 27 27¼
Trans. World Airlines 13 24 23⅝ 23⅝
Tri-Cont. Corp 16 40⅜ 40 40¼
20-Century Fox 6 36¼ 36¼ 36⅜
TXL Oil 10 21½ 21⅛ 21⅛

—U U—
Underwood Corp. 7 25⅝ 25¼ 25¼
Union Carbide Corp. 36 141½ 140 141
Union Oil of Calif. 121 48¼ 46 47⅛
Union Pacific RR 68 34⅛ 33¾ 34
United Airlines 21 38¼ 37¼ 37½
United Corporation 27 8⅛ 8¼ 8¼
United Eng. & Fdy. 16 21½ 20⅝ 21½
United Fruit Co. 38 35¼ 35 35
U. S. Pipe & Fdy. 11 24⅞ 24¼ 24⅝
U.S. Playing Cards 190 103½ 102½ 102½
U. S. Rubber 19 62⅝ 61 61½
U. S. Smelting 6 33½ 33¼ 33⅜
U. S. Steel 327 100⅛ 98¾ 98¾

—V V—
Vanadium Corp. 11 32 35⅝ 36¼
Vick Chemical Co. 2 130 130 130
Virginia Elec. & Pwr 32 34 33¾ 33¾
Vulcan Materials. 16 17¼ 16¾ 17

—W W—
Ward Baking Co. 21 13¼ 12¾ 12¾
Warner Bros. Pict. 8 46 45¼ 45¼
Warner Lambert 58 54⅝ 53 53
West Penn Elec. 7 33½ 33 33¼
W.Va. Pulp & Paper 12 44½ 44 44½
Western Union 26 37¾ 37 37⅛
Westinghouse Airbk. 41 33¾ 32⅝ 33¼
Westinghouse Elec. 36 92¼ 91 91½
Wheeling Steel Corp. 18 62⅝ 61½ 61⅝
White Motors Co. 26 52⅜ 50½ 52⅛
Wilson & Co. 46 38¼ 37 38⅛
Woolworth F. W. 8 55¼ 54¾ 55

—Y Y—
Yale & Towne Mfg. 16 36 35½ 35⅞
Youngstown S&T 16 131½ 129 129½

—Z Z—
Zenith Radio 21 128¾ 125¾ 126½

Enjoy the Lively, Delicious, Satisfying Flavor of Wrigley's Spearmint Chewing Gum.
Buy some today.
WRIGLEY'S SPEARMINT CHEWING GUM

Daily Crossword Puzzle

ACROSS
1 Book of prayers or devotions.
7 Portugese navigator, Vasco ___.
13 Gold coin of Honduras.
14 Writer of plaintive verse.
16 Seeks ambitiously.
17 Words ending some meetings: 2 words.
18 Nevil ___, English author.
19 Poetic pronoun.
21 Tavern.
22 Dislikes.
23 Carry on.
24 Framework of iron bars.
25 Cools.
26 Enter: 2 words.
27 Blackmore's Lorna.
28 Exclamations.
29 Vice President, 1801-5.
30 British painter.
31 Avalanche.
33 Come ___ (pay).
36 Robust.
37 Average.
40 Dred Scott was one.
41 Rotate rapidly.
42 Church mantle.
43 Ancient Asian.
44 Town: Colloq.
45 Boats.
46 Bon ___.
47 Fancy German cake.
48 Dugout.
49 Quality of certain writing, art, etc.
51 Begin: 2 words.
53 British island of the West Indies.
54 American portraitist.
55 Locum ___, temporary substitute.
56 Authority.

DOWN
1 One survivor of the fiery furnace.
2 Ascribes.
3 Acts with malice.
4 Fathers.
5 Auxiliary verb.
6 Most up-to-date style: 2 words.
7 Pattern.
8 Straighten.
9 Actor Raymond.
10 Generation.
11 Golf club.
12 Silly.
13 Burmese terminus of the Burma Road.
15 Compassionate.
20 Symbol of penitence.
24 Stab with horns.
26 Stick to one's ___ (be firm).
27 Kind of ranch.
29 Thule, for example.
30 Cultivate soil.
31 Term of endearment.
32 Generous giving.
33 Capitol of Eritrea.
34 Merciful.
35 Send forth.
37 Suggestion: Colloq.
38 Designate.
39 Take umbrage.
41 Rangoon is ___ capital.
42 ___ d'affaires.
44 Ship's officer.
45 Steep slope.
47 Buster Brown's dog.
50 Philosopher Yutang.
52 Levy.

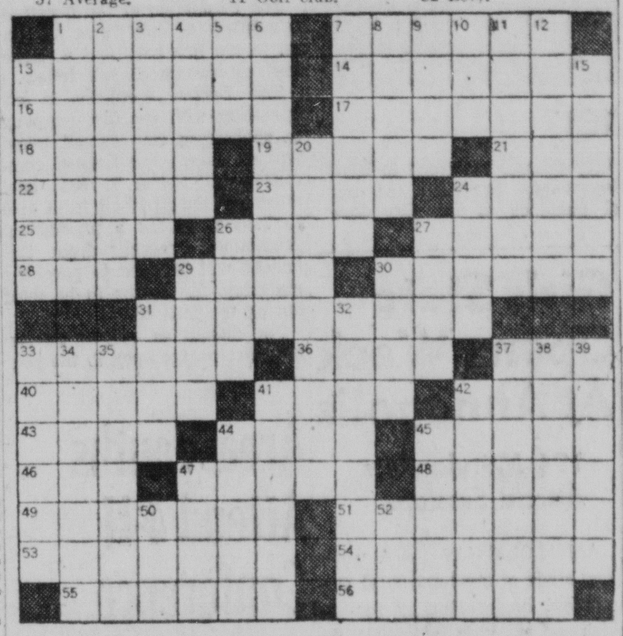

DAILY CRYPTOQUOTE — Here's how to work it:
A X Y D L B A A X R
is L O N G F E L L O W

One letter simply stands for another. In this sample A is used for the three L's, X for the two O's, etc. Single letters, apostrophes, the length and formation of the words are all hints. Each day the code letters are different.

A Cryptogram Quotation

F S S V I T O B L F H K X M E F B O H, H V E C H K J V C X C E V C I X O E— K M I M B S M.

Yesterday's Cryptoquote: EVERYTHING THAT DECEIVES MAY BE SAID TO ENCHANT—PLATO.

(© 1959, King Features Syndicate, Inc.)

Secrets Of Charm

by John Robert Powers

"How Do You Do?"

Frequently it takes only the smallest graceful gesture to move a woman way up on the charm scale. Just the way she smiles or nods her head when you are first introduced to her can do it.

Want proof? Just sit down now before your mirror. Pretend that you are being introduced to a stranger and say, "How do you do?" Did you smile? Did you move your head just slightly down and then up? If you did that's good, but there's another gesture you can make that is even more graceful.

This time, as you nod your head, tilt it just a little bit to one side. Try it now and see how much more receptive, friendly and gracious you appear. Many women unconsciously perform this gesture and it never fails to make them appear more charming. A little practice and every woman can add it to her own store of personal, winning ways.

The Powers Girls have carried this gesture one step further to make them look relaxed when posing. When a photographer asks a model to turn her head to the left, she does so immediately — and at the same time tilts the top of her head slightly backward and to the right. With this one almost imperceptible gesture, she smooths out the wrinkles and tendons in her neck.

I see no reason why this nodding acquaintance with charm should be confined to camera work! Every woman who uses her head can lose her wrinkles and find an appealing look all at the same time.

No woman can know too much about the little gracious ways — they are just what add up to a terrific amount of charm!

TOMORROW: What's At Your Fingertips?

Make that desired loveliness a sure thing—you can't afford hit-and-miss! Get my exciting, new charm chart, "Thirty Days to Charm." A different beauty aid for every day of the month! Just send 10c and a stamped, return envelope to "Secrets of Charm," c/o this newspaper.

(Copyright 1959, John F. Dille Co.)

Chicago Grains

CHICAGO (UPI)—Grains were mixed Monday on the Chicago Board of Trade.

At the final bell, wheat was off ¼ to up ⅝; corn off ¼ to up ⅛; oats off ½ to up ⅜; new oats off ¾ to up ⅛; rye off 1 to 2⅜; soybeans up ⅛ to 1⅜.

A lack of hedge selling and general commission house buying strengthened old crop wheat futures. The 1960 contracts were about steady. September and December were bought in the early trade, with selling by northwest houses and mill brokers. Heavy rains were reported in the southwest.

The corn market was unsettled. There was good demand for July, and local traders bought July and sold September. Northwest brokers also sold September liberally, and an active floor trader bought. Local traders were on both sides of December.

Export subsidies were granted on 35,000 bushels of corn and 20,000 bushels of rye.

New oats were mostly steady, and old oats eased somewhat. Commission house dealings were mixed.

Rye showed losses of more than 2 cents early today. A grain company report voiced a fear that the import restriction law may not be extended.

Soybeans were strong in the July, and mostly firm in the deferred contracts, after rallying from an easy start. Brokers with northwest connections sold November, and local traders led the buying. A processor broker bought January against sales of March.

No export sales were reported over the week end. Outside markets were mixed. The range:

	High	Low	Close
WHEAT:			
July	187½	186⅝	186⅞
September	190⅞	190	190⅛
December	196¼	195½	195⅝
March	199⅜	198⅛	198
May	197	196½	196⅝
July (new)	182½	182⅛	182½
September (new)	184⅛	184½	184⅝
CORN:			
July	126¾	126	126¼
September	122⅛	121⅝	122⅛
December	116	115⅝	115⅝
March	119⅜	119¼	119½
May	121½	121¼	121⅜
OATS:			
July	65⅞	64¾	65⅞
September	66⅞	66	66
July (new)	66½	65⅝	65⅝
September (new)	67⅜	67	67¼
December (new)	70⅝	70¼	70⅝
March (new)	71⅝	71⅜	71½
RYE:			
July	126⅛	123⅞	123⅞
September	125	122⅝	123
December	128¼	127	127
March	130½	129½	129½
SOYBEANS:			
July	225	223½	224⅝
September	215½	214⅜	215⅜
November	212⅞	212	212⅜
January	216½	215¾	216¼
March	219½	218⅞	219½

N.Y. Eggs And Butter

NEW YORK (AP) — (USDA) — Wholesale egg offerings light, demand active today. Receipts (2 days) 21,800.

Nearby Whites: Top quality (48-50 lbs) 36-39; mediums 29-30; smalls 20½-21½; peewees 16½-17½.

Butter offerings moderate. Demand spotty. Receipts (2 days) 768,000.

Wholesale prices on bulk cartons (fresh): Creamery, 93 score (AA) 59-59¼ cents; 92 score (A) 58¾-59; 90 score (B) 58-58¼.

Answer To Previous Puzzle

C	A	P	S		M	A	K	I	N		C	L	A	W
O	B	I	S		A	L	I	B	I		R	A	J	A
R	I	C	H	A	R	D	S	O	N		O	M	A	N
N	E	T		L	I	E	S		E	D	W	A	R	D
		U	H	L	A	N		S	T	U	N			
C	A	R	E	E	N		S	C	I	S	S	O	R	S
E	M	E	R	Y		B	E	R	E	T		L	A	W
S	O	H	O		D	A	V	I	S		L	E	V	I
A	R	A		J	U	L	E	P		T	I	M	E	S
R	E	T	A	I	L	E	R		N	O	P	A	L	S
		I	L	L	S		H	O	P	O	N			
S	I	E	S	T	A		S	O	L	A		M	A	P
W	O	O	L		R	E	N	D	E	Z	V	O	U	S
A	N	N	E		D	R	U	G	S		I	S	N	T
M	A	S	S		S	A	G	E	S		P	E	T	S

"I'd rather not have a job this summer, Pop, than have to give up salary, fringe benefits and seniority when I go back to school! . . ."

"How could I drive ya to the booby hatch? Ya won't even let me STEER!"

Electronics, Aluminums Feature Market Advance

NEW YORK (UPI) — Stocks scored another advance — their fourth in a row—despite late profit-taking which gave the list a somewhat sloppy appearance at the close.

The major groups all closed higher on average and activity was stepped up to 2,630,000 shares from 2,260,000 on Friday, the smallest total since last Aug. 19. Out of the total 1,296 issues traded, however, 489 were lower on the day, 477 higher.

Electronics stood out as a group with gains ranging past 3 points in Cornell Dubilier, Litton and Minneapolis Honeywell, close to 3 in Texas Instruments. General Time, however, lost 5 points.

Oils were mixed with some hesitance apparently stemming from announced refinery cutbacks. Shell lost nearly 3 points, Union of California, however, rose over 2 and Texaco gained a point.

Aluminum issues were higher and active. Aluminum, up nearly a point, was the day's most heavily traded issue. Alcoa rose 1¼, Reynolds 1½ points.

A gain of 4¼ points in Owens-Illinois Glass, along with a gain of 2¼ in Du Pont helped lift the industrial average. There were good gains also in Bristol Myers, Minnesota Mining, Maytag, Brunswick, Balke, Black & Decker, International Harvester, Procter & Gamble, the last reflecting its designation as "stock of the month" by Standard & Poor's, an advisory service.

New York Stock Quotations

NEW YORK (UPI) — Stock prices:

(in hundreds)	Sales	High	Low	Close
—A A—				
ACF Industries	10	51	50	50
Adams Express	2	28	27⅞	28
Admiral Corp	43	23⅛	22⅝	22⅝
Air Reduction	15	85¼	85⅛	85⅛
Alco Products	12	20⅛	19⅞	20
Alleghany Corp	78	11⅜	11⅛	11¼
Allegheny Ludlum	25	54⅜	53¾	54
Allied Chemical	47	114¾	113	113⅛
Allied Mills	2	41⅞	41⅝	41⅞
Allied Stores	12	59¼	58¼	59¼
Allis Chalmers	24	30¾	30⅜	30½
Alph Portland	4	36⅞	36½	36½
Aluminium Ltd.	591	34⅜	33⅞	34⅛
Alcoa	20	100⅜	99¼	100
Amerada Petrol.	11	87⅛	86⅜	86⅝
American Airlines	64	30⅞	30⅛	30½
American Bosch	34	33⅝	33	33
American Br. Shoe	8	52¾	51½	51½
American Brd. Par.	29	27⅝	27¼	27½
American Can	85	42⅝	42⅜	42⅝
American Chain	1	56¼	56¼	56¼
American Cyan.	90	56¼	55⅛	55⅝
American Elec. Pwr	35	50	49½	49½
American For Pwr	18	14⅝	14½	14⅝
American Home Pr.	17	167¼	165½	165½
American Mach.	35	84⅞	84¼	84½
American Metal	24	26⅜	26	26½
American Motors	125	39	38½	38⅝
American Smelt.	64	46	45½	45¾
American Stand.	87	15⅝	15⅜	15⅜
American Steel Fds	45	71½	69¾	70¼
American Sugar	25	31⅜	31⅛	31½
American Tel & Tel	380	79⅜	78½	78½
American Viscose	44	47¼	45⅝	46¼
American Zinc	18	16⅛	16	16⅛
Anaconda Copper	45	64⅛	63	63
Anaconda Wire	30	59⅜	59¼	59⅜
Anchor Hocking	2	38⅝	38	38¼
Argo Oil	3	35¾	35⅜	35⅜
Armco Steel	34	74⅞	74	74½
Armour Co.	126	25⅜	25	25¼
Armstrong Cork	11	44	42½	44
Ashland Oil	18	22⅛	21⅜	21⅞
Atchison, Topeka	90	29⅛	28⅞	28⅞
Atlantic Refining	25	44⅜	43¾	43¾
Atlas Corporation	20	6½	6⅜	6⅜
Aveo Corp	65	15¼	14⅞	14⅞
—B B—				
Babcock & Wilcox	24	39⅜	38½	38⅝
Baldwin Lima Ham	111	16⅛	15⅞	16
Baltimore & O.	24	44⅛	43⅞	44¼
Baltimore & O.	2	61⅞	61½	61½
Bath Iron Works	13	57¼	56⅝	57
Beechnut Life Sav.	24	37½	37¼	37⅛
Bell Aircraft	9	20⅛	19⅝	19⅞
Bendix Aviation	16	76⅜	75½	75⅝
Bethlehem Steel	389	55¼	54⅜	54⅜
Blaw-Knox Co.	116	51¼	50	50⅜
Bliss, E. W.	56	20⅝	19⅝	19⅝
Boeing Aircraft	45	38⅛	37	37⅛
Bond Stores	7	22½	21⅝	22½
Borden Co.	6	80⅞	80¼	80½
Borg Warner	27	41⅞	41⅛	41¼
Bridgeport Brass	15	43¼	42¾	42¾
Briggs Mfg.	3	9	9	9
Bristol Myers	19	119	118½	118¾
Buckeye Pipeline	1	29⅜	29⅛	29⅛
Bucyrus Erie Co.	27	32⅝	32⅛	32⅜
Budd Company	35	27⅝	27⅛	27¼
Bullard Company	23	24½	23¾	24½
Burlington Ind.	65	20⅝	19⅞	20
Burroughs Corp	43	35⅞	35⅛	35⅝
—C C—				
Calif. Pkg Corp	2	30½	30½	30½
Canadian Pacific	29	29⅜	29	29
Capital Airlines	4	18¼	18¼	18¼
Carrier Corp	15	44⅛	43½	43⅝
Case JI. Company	29	22¾	22¼	22¾
Caterpillar Tractor	9	105½	105¼	105½
Celanese Corp	20	37⅛	36½	37⅛
Celotex Corp	6	40⅞	40¼	40⅝
Cerro de Pasco	16	39⅝	39¼	39½
Certain-Teed	14	14⅛	13⅞	13⅞
Cessna Aircraft	11	76½	76	76½
Chesapeake & O.	27	71⅝	71⅛	71⅜
Chrysler Corp	39	68¾	67⅝	68⅛
Cincinnati G.&E.	7	33¼	33	33
CIT Financial Corp	37	58⅜	57⅝	58⅛
Cities Service	24	53⅝	53	53
Clevite Corp	7	35½	35	35¼
Coca Cola Bottling	20	148½	146½	146½
Colgate Palmolive	49	35⅝	35¼	35½
Colorado F. & I.	27	27⅛	26⅞	27
Columbia Brdg.	49	44⅝	44	44⅛
Columbia Gas	31	21½	21¼	21⅜
Col. & So. Elec	4	33⅝	33⅜	33⅜
Commercial Credit	14	60½	60	60¼
Commercial Solv.	14	16	15⅝	15⅝
Commonwealth Ed	12	56⅞	56⅜	56⅜
Consolidated Ed	31	62⅛	61⅝	62⅛
Consol. Nat. Gas	15	49⅝	49⅜	49½
Consolidation Coal	19	35½	35	35
Container Corp	14	26⅞	26½	26½
Continental Baking	13	46½	45⅞	46½
Continental Can	43	45⅝	44⅞	44⅞
Continental Motors	40	11⅜	11⅜	11⅜
Continental Oil	25	54	53¼	53¼
Corn Products	43	56¾	55¾	55⅞
Cosden Petrol.	40	20⅝	20⅜	20⅜
Crane Company	45	45	44½	44⅝
Crown Zellerbach	20	52⅛	51⅝	51⅞
Crucible Steel	76	30⅛	29⅞	29⅝
Cudahy Pkg	29	12	11½	12
Curtiss Wright	47	35	34⅛	35
—D D—				
Dayton Pwr. & L.	14	51⅜	51⅛	51⅜
Decca Records	19	18⅝	18	18¼
Deere & Company	14	61⅞	61	61
Delaware & Hudson	28	32⅜	32	32
Del. Lack. & West.	14	9¼	9	9¼
Distillers Seagrams	14	34⅛	33⅞	34
Dr. Pepper	2	14¼	14⅛	14⅛
Douglas Aircraft	44	49¾	48½	48⅞
Dow Chemical	49	88	87	87¼
DuPont de Nemours	24	249	247	248¼
—E E—				
Eastern Airlines	48	40½	39	39¼
Eastern Gas & Fuel	32	29¼	28⅝	29⅛
Eastman Kodak	48	85	83¼	84½
Elec. Auto-Light	14	45⅝	44⅞	44⅞
Elec. Stor. Bat.	24	42½	40¾	41¼
El Paso Nat. Gas	26	31½	31	31⅜
Emerson Radio	23	19⅝	18¾	19
Endicott Johnson	2	34¼	34¼	34¼
Erie Railroad	24	11⅜	11⅛	11⅜
Ex-Cell-O Corp	44	43	42	42
—F F—				
Fairchild Engine	16	7⅝	7½	7⅝
Falstaff Brewing	19	25⅛	24⅝	24⅞
Ferro Corp.	75	40¼	39¼	39⅝
Firestone Tire	11	142⅝	141	141¼
Flintkote Company	25	41⅝	40⅝	40⅝
Food Fair Stores	8	35¼	35	35
Ford Motors	68	72⅛	71⅝	71⅞
Freeport Sulphur	38	29⅛	28¼	28¾
Fruehauf Trailers	76	24⅝	24½	24½
—G G—				
General Acceptance	2	18¼	18¼	18¼
General Dynamics	159	55¼	54	54⅜
General Electric Co	68	80	79⅛	79⅛
General Foods	17	89	88¼	88½
General Mills Inc	2	105	103½	105
General Motors Corp	150	50⅛	49⅝	49⅝
General Public Util	3	48¾	48¾	48⅞
General Tel & Elec	52	65⅞	64⅞	65¼
Gillette Company	22	50⅜	49	50⅜
Glidden Company	5	47½	47⅛	47⅛
Goodrich B F	34	92½	89½	91½
Goodyear Tire	31	138¾	136¾	137¼
Great A & P	92	40⅛	40	40⅛
Great North Rwy	14	54¼	53⅝	54
Great Western Sugar	8	26¾	26½	26⅝
Greyhound Corp	22	23½	23¼	23½
Grumman Aircraft	6	26⅛	25⅞	25⅞
Gulf Mobile & Ohio	9	29½	28¾	28¾
Gulf Oil Corp	50	110¼	108⅝	109
—H H—				
Halliburton Oil	12	64⅝	63½	63½
Hammermill Paper	1	28⅛	28⅛	28⅛
Harbison Walker	11	56⅝	56¼	56½
Hercules Powder	22	63	62¾	62¾
Hilton Hotels	6	38¾	38⅝	38¾
Holland Furnace	1	13⅝	13⅝	13⅝
Homestake Mining	19	43⅛	42⅛	42¾
Hooker Chemical	14	42⅛	41¾	41⅞
Howe Sound Co	64	18⅛	17⅞	18⅛
—I I—				
Ideal Cement Co	10	35⅝	35⅜	35⅜
Illinois Central RR	29	43⅝	48½	49⅛
Industrial Rayon	23	23⅝	22¾	23⅛
Ingersoll Rand Co.	9	98	97¼	97¼
Inland Steel Co	55	49	48¼	49
Inspiration Copper	6	41⅝	40⅛	40½
Interlake Iron Corp	2	29	28⅝	28⅞
Intnt Bus Mach	24	436½	433¼	435
Intnational Harvester	28	51	50¾	51⅜
International Nickel	56	97¼	96⅞	97
International Paper	c 13	117⅞	116⅞	116⅞
International T & T	68	37⅜	37	37¼
—J J—				
Johns Manville	17	52	51¼	51¼
Jones & Laughlin	75	80	78¾	78¾
Joy Mfg. Company	19	55¼	54½	55¼
—K K—				
Kaiser Aluminum	48	59	58	58¼
Kennecott Copper	17	104⅞	103¼	104⅞
Kern County Land	13	52⅝	51¾	51⅞
Ker McGee Oil	16	57⅞	56½	56½
Kimberly Clark	6	64¾	64½	64⅝
Koppers Company	9	47⅜	47	47⅛
Kresge S. S. Co.	6	33½	33¼	33½
Kress S. H. & Co.	9	38	37⅞	38
Kroger Company	23	27⅝	27⅛	27½
—L L—				
Lee Rubber & Tire	2	26⅞	26⅞	26⅞
Lehigh Coal & Nav.	34	14⅛	14	14
Lehigh Port. Cem.	5	33⅝	33½	33½
Lehigh Valley Ind.	2	2⅜	2⅜	2⅜
Lehigh Valley RR	5	8½	8	8
Lehman Corporation	30	29	28⅝	28⅝
Libby-Owens-Ford Gl.	12	72	70½	71⅜
Libby-McNeil & Lib.	14	11⅜	11½	11½
Liggett & Myers	5	87⅛	86⅜	86½
Link Belt	14	70	69½	70
Lockheed Aircraft	75	32⅛	31⅝	31⅝
Loews Inc	78	30½	29⅝	30¼
Lone Star Gas Co.	12	41⅜	41	41
Lorillard Tobacco	121	42⅞	42	42
Louisville & Nash.	2	83	82½	83
Lukens Steel	28	95¼	93⅝	93½
—M M—				
Mack Truck Inc.	16	44½	43⅝	44⅛
Magma Corp.	7	58½	57½	57½
Martin Company	25	53⅝	52¼	52¼
May Drug Stores	14	49⅝	48¾	49
McGraw-Edison Co.	10	43	42¼	42¼
McKesson & Robbins	2	80½	80¼	80½
Melville Shoe	14	26⅝	26⅛	26⅜
Merck & Company	54	85	83¾	83½
Miami Corporation	3	45¼	44½	44⅝
Midland Ross	4	48	47¼	47¼
Minneapolis Honey.	14	130	126½	129
Minneapolis Moline	119	25	23½	25
Minnesota Mining	16	141¾	141	141
Mo.-Kan.-Tex.	17	6⅝	6¼	6⅛
Missouri Pacific	30	50¼	49¾	50
Monsanto Chemical	52	50¼	49⅛	49½
Monterey Oil Co.	24	26½	25⅞	26½
Montgomery Ward	39	46¼	45½	46¼
Motorola Inc.	14	107	106¼	106¾
Murphy G. C. Co.	14	47½	47	47½
Murray Corp.	15	27½	26⅝	26⅞
—N N—				
National Auto. Fib.	34	18⅛	18	18
National Biscuit	4	51⅜	51	51⅛
National Cash Reg.	24	65	64	64
National Dairy	24	53⅜	52½	52¾
National Distillers	39	29⅝	29¼	29⅝
National Fuel	13	23	22¾	22⅞
National Gypsum	13	61	58	58½
National Lead Co.	14	122	121½	121⅝
National Steel	4	88¾	88¼	88½
National Theaters	96	10⅛	10	10
Newport News Ship.	9	38⅛	37¾	37¾
New York Central	45	27½	27	27⅛
N.Y.-Chic. & St. L.	15	33⅜	32½	33¼
Niagara Mhwk Pwr.	42	36⅜	35⅞	36⅛
Norfolk & Western	14	93½	92	93½
North Amer. Aviation	54	45⅝	45¼	45⅜
Northern Pacific	14	54⅛	54⅛	54⅛
Northwest Airlines	9	39½	38⅝	39
—O O—				
Ohio Edison Co.	2	58⅜	58¼	53¾
Ohio Oil Co.	5	41⅝	40½	40⅝
Olin Mathieson	38	51¼	50⅝	50⅞
Oliver Corp.	10	20⅞	20⅝	20⅞
Otis Elevator Co.	3	74¼	73½	73½
Owens Corning	3	87½	87¼	87¼
Owens Illinois	2	96	95	96
—P P—				
Pacific Gas & Elec.	13	60	59½	60
Pacific Lighting	24	49¼	48⅝	49⅛
Pan Am. World Air.	14	29¾	29¼	29⅝
Paramount Pic.	4	49⅜	49	49
Parke-Davis & Co.	22	40½	39½	40⅛
Peabody Coal Co.	11	14⅛	14	14⅛
Penney J C. Co.	13	112½	111	111
Penna. Power & Lt.	3	28¼	28⅛	28⅛
Penna. Railroad	131	19½	18⅝	19¼
Peipsi Cola Co.	24	28⅞	28½	28⅝
Phelps Dodge Corp.	5	62¼	61⅝	61⅞
Philadelphia Elec.	4	48⅛	48⅜	48½
Philco Corp.	28	30⅜	29⅝	29¾
Phillip Morris	12	58	57⅝	57⅞
Phillips Petroleum	15	45⅝	45	45⅜
Piper Aircraft	6	36⅜	36	36¼
Pittsburgh Plate Glass	5	78¾	78¼	78⅝
Poor & Co. B	2	26⅜	26⅞	26⅞
Procter & Gamble	33	79⅜	78¼	79
Public Serv. E&G	21	38¼	37⅝	38¼
Pullman Corp.	4	62⅝	62¼	62¾
Pure Oil Co.	25	40½	40⅛	40⅛
—R R—				
Radio Corp. of Am.	38	64½	63⅝	63⅝
Raytheon Mfg. Co.	38	55⅝	54¼	54¼
Reading Co.	4	23⅛	22⅝	22⅝
Republic Aviation	2	22	21⅝	21⅝
Republic Steel	12	76¼	75¼	75¼
Rexall Drugs	28	45⅞	45	45⅞
Reynolds Metals	56	100½	99¼	100
Reynolds Tobacco	13	50⅞	50⅜	50½
Richfield Oil Corp.	4	79¾	79	79
Robertshaw Fulton	36	53⅝	52⅝	53¼
Rockwell Standard	16	38	37½	37⅞
Rohr Aircraft Corp.	5	21¾	21⅜	21⅝
Royal Dutch Pet.	123	41⅝	41¼	51⅝
—S S—				
Safeway Stores	12	37⅞	37⅜	37⅝
St. Joseph Lead Co.	8	34⅝	34⅛	34¼
St. L.-San Fran. RR	15	25⅜	24⅞	24⅞
St. Regis Paper Co.	6	46	45⅞	46
Savage Arms	11	13⅞	13⅝	13⅞
Schenley Industries	13	34¼	33⅝	35⅝
Shering Corp.	12	62⅜	62⅛	62⅛
Scott Paper Co.	3	80¼	79⅝	80
Sears Roebuck	13	47⅞	47½	47⅝
Servel Inc.	22	11⅝	11¼	11¼
Sharon Steel Corp.	11	39½	38	38¾
Shell Oil Co.	18	79¼	77	77
Shell Transport.	40	18½	18⅜	18½
Sheller Mfg. Corp.	3	20	19¾	19⅝
Sinclair Oil Corp.	2	59⅛	58½	58½
Socony Mobil Oil Co.	33	43¾	43½	43⅝
Sou. Calif. Edison	8	56	55⅜	55½
Southern Co.	12	36⅞	36¼	36⅝
Southern Nat. Gas	10	38⅛	38¼	38½
Southern Pac. Co.	22	74¼	73¼	73½
Sperry Rand Corp.	137	25¼	24⅝	25
Standard Brands Inc.	5	64⅝	64	64⅜
Standard Oil Calif.	129	51⅜	50	50
Standard Oil Ind.	16	46	45½	45¾
Standard Oil N.J	318	50¼	50	50⅛
Standard Oil Ohio	3	58¼	57¾	58¼
Stanley Warner	32	29⅝	28¾	29½
Sterling Drugs	29	59⅛	57⅝	57⅞
Stewart Warner	4	49¼	48⅝	49
Stone & Webster	4	63	62⅝	63
Studebaker-Packard	35	10¼	10	10
Sunray Midcont. Oil	14	25½	25¼	25½
Swift & Company	6	41¾	41¾	41¾
—T T—				
Tennessee Gas Trans.	12	31¾	31½	31½
Texaco	267	82⅞	79⅝	80¼
Texas Gulf Prod.	29	32⅝	32	32
Texas Gulf Sulphur	125	20¼	19⅞	20
Texas Pac. Land Tr.	3	25⅛	24½	24½
Thompson R. W.	7	64	63⅜	64
Tidewater Oil Co.	10	24⅜	24⅛	24⅜
Timken Roller Brg.	2	56⅞	55½	56½
Transamerica Corp.	11	27⅝	27	27¼
Trans World Airlines	13	24	23⅜	23⅝
Tri-Cont. Corp	16	40¾	40	40¼
20-Century Fox	6	36¼	36¼	36¾
TXL Oil	10	21½	21⅛	21⅛
—U U—				
Underwood Corp.	7	25⅝	25¼	25¼
Union Carbide Corp.	36	141½	140	141
Union Oil of Calif.	121	48¼	46	47⅛
Union Pacific RR	68	34½	33⅝	34
United Airlines	21	38¼	37¼	37½
United Corporation	27	8⅛	8⅛	8⅛
United Eng. & Fdy.	16	21½	20⅝	21½
United Fruit Co.	38	35¼	35	35
U. S. Pipe & Fdy.	11	24⅞	24¼	24⅝
U.S. Playing Cards	190	103½	102½	102½
U. S. Rubber	19	62¾	61	61½
U. S. Smelting	6	33½	33¼	33¼
U. S. Steel	327	100⅛	98⅝	98¾
—V V—				
Vanadium Corp.	11	32	35¾	36¼
Vick Chemical Co.	2	130	130	130
Virginia Elec. & Pwr	32	34	33¾	33⅝
Vulcan Materials.	16	17¼	16¾	17
—W W—				
Ward Baking Co.	21	13¼	12¾	12¾
Warner Bros. Pict.	8	46	45¼	45¼
Warner Lambert	88	54½	53	53
West Penn Elec.	7	33½	33	33¼
W.Va. Pulp & Paper	12	44½	44	44½
Western Union	26	37⅝	37	37⅛
Westinghouse Airbk.	41	33¾	32⅝	33¼
Westinghouse Elec.	34	92¼	91	91½
Wheeling Steel Corp.	18	62⅝	61½	61⅝
White Motors Co.	26	52⅝	50½	52½
Wilson & Co.	46	38¼	37	38⅛
Woolworth F. W.	8	55¼	54⅝	55
—Y Y—				
Yale & Towne Mfg.	16	36	35½	35⅞
Youngstown S&T	16	131½	129	129½
—Z Z—				
Zenith Radio	21	128¾	125¾	126½

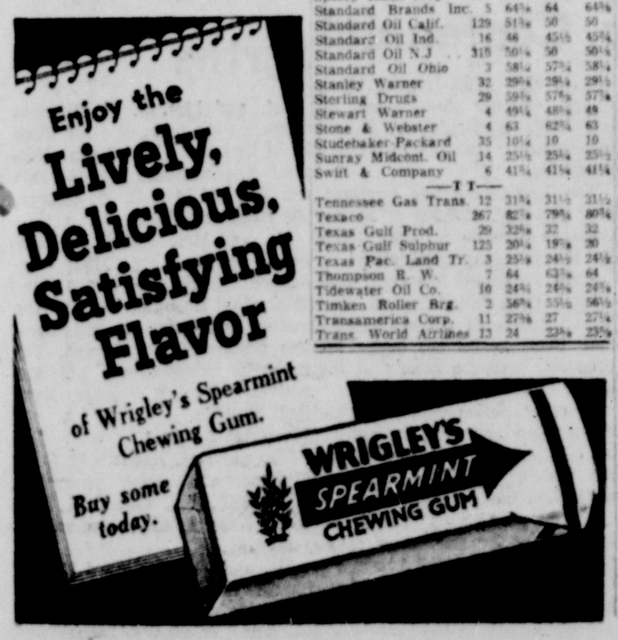

Daily Crossword Puzzle

ACROSS

1 Book of prayers or devotions.
7 Portugese navigator, Vasco ___.
13 Gold coin of Honduras.
14 Writer of plaintive verse.
16 Seeks ambitiously.
17 Words ending some meetings: 2 words.
18 Nevil ___, English author.
19 Poetic pronoun.
21 Tavern.
22 Dislikes.
23 Carry on.
24 Framework of iron bars.
25 Cools.
26 Enter: 2 words.
27 Blackmore's Lorna.
28 Exclamations.
29 Vice President, 1801-5.
30 British painter.
31 Avalanche.
33 Come ___ (pay).
36 Robust.
37 Average.
40 Dred Scott was one.
41 Rotate rapidly.
42 Church mantle.
43 Ancient Asian.
44 Town: Colloq.
45 Boats.
46 Bon ___.
47 Fancy German cake.
48 Dugout.
49 Quality of certain writing, art, etc.
51 Begin: 2 words.
53 British island of the West Indies.
54 American portraitist.
55 Locum ___, temporary substitute.
56 Authority.

DOWN

1 One survivor of the fiery furnace.
2 Ascribes.
3 Acts with malice.
4 Fathers.
5 Auxiliary verb.
6 Most up-to-date style: 2 words.
7 Pattern.
8 Straighten.
9 Actor Raymond.
10 Generation.
11 Golf club.
12 Silly.
13 Burmese terminus of the Burma Road.
15 Compassionate.
20 Symbol of penitence.
24 Stab with horns.
26 Stick to one's ___ (be firm).
27 Kind of ranch.
29 Thule, for example.
30 Cultivate soil.
31 Term of endearment.
32 Generous giving.
33 Capitol of Eritrea.
34 Merciful.
35 Send forth.
37 Suggestion: Colloq.
38 Designate.
39 Take umbrage.
41 Rangoon is ___ capital.
42 ___ d'affaires.
44 Ship's officer.
45 Steep slope.
47 Buster Brown's dog.
50 Philosopher Yutang.
52 Levy.

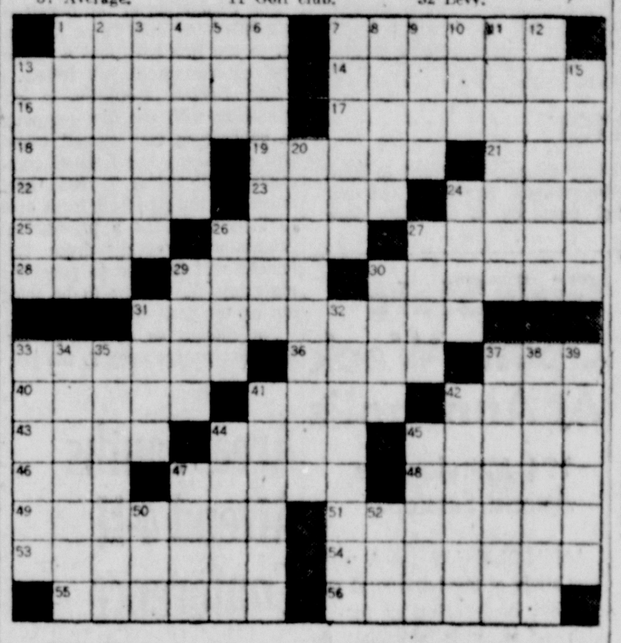

DAILY CRYPTOQUOTE — Here's how to work it:

A X Y D L B A A X R
is L O N G F E L L O W

One letter simply stands for another. In this sample A is used for the three L's, X for the two O's, etc. Single letters, apostrophes, the length and formation of the words are all hints. Each day the code letters are different.

A Cryptogram Quotation

F S S V I T O B L F H K X M E F B O H, H V E C H K J V C X C E V C I X O E — K M I M B S M.

Yesterday's Cryptoquote: EVERYTHING THAT DECEIVES MAY BE SAID TO ENCHANT—PLATO.

(© 1959, King Features Syndicate, Inc.)

Secrets Of Charm

by John Robert Powers

"How Do You Do?"

Frequently it takes only the smallest graceful gesture to move a woman way up on the charm scale. Just the way she smiles or nods her head when you are first introduced to her can do it.

Want proof? Just sit down now before your mirror. Pretend that you are being introduced to a stranger and say, "How do you do?" Did you smile? Did you move your head just slightly down and then up? If you did that's good, but there's another gesture you can make that is even more graceful.

This time, as you nod your head, tilt it just a little bit to one side. Try it now and see how much more receptive, friendly and gracious you appear. Many women unconsciously perform this gesture and it never fails to make them appear more charming. A little practice and every woman can add it to her own store of personal, winning ways.

The Powers Girls have carried this gesture one step further to make them look relaxed when posing. When a photographer asks a model to turn her head to the left, she does so immediately — and at the same time tilts the top of her head slightly backward and to the right. With this one almost imperceptible gesture, she smooths out the wrinkles and tendons in her neck.

I see no reason why this nodding acquaintance with charm should be confined to camera work! Every woman who uses her head can lose her wrinkles and find an appealing look all at the same time.

No woman can know too much about the little gracious ways — they are just what add up to a terrific amount of charm!

TOMORROW: What's At Your Fingertips?

Make that desired loveliness a sure thing—you can't afford hit-and-miss! Get my exciting, new charm chart, "Thirty Days to Charm." A different beauty aid for every day of the month! Just send 10c and a stamped, return envelope to "Secrets of Charm," c/o this newspaper.

(Copyright 1959, John F. Dille Co.)

Chicago Grains

CHICAGO (UPI)—Grains were mixed Monday on the Chicago Board of Trade.

At the final bell, wheat was off ¼ to up ⅝; corn off ¼ to up ⅛; oats off ⅛ to up ⅝; new oats off ¾ to up ⅛; rye off 1 to 2⅝; soybeans up ⅛ to 1⅜.

A lack of hedge selling and general commission house buying strengthened old crop wheat futures. The 1960 contracts were about steady. September and December were bought in the early trade, with selling by northwest houses and mill brokers. Heavy rains were reported in the southwest.

The corn market was unsettled. There was good demand for July, and local traders bought July and sold September. Northwest brokers also sold September liberally, and an active floor trader bought. Local traders were on both sides of December.

Export subsidies were granted on 35,000 bushels of corn and 20,000 bushels of rye.

New oats were mostly steady, and old oats eased somewhat. Commission house dealings were mixed.

Rye showed losses of more than 2 cents early today. A grain company report voiced a fear that the import restriction law may not be extended.

Soybeans were strong in the July, and mostly firm in the deferred contracts, after rallying from an easy start. Brokers with northwest connections sold November, and local traders led the buying. A processor broker bought January against sales of March.

No export sales were reported over the week end. Outside markets were mixed. The range:

	High	Low	Close
WHEAT:			
July	187½	186⅝	186⅝
September	190⅝	190	190⅛
December	196¼	195½	195⅝
March	199¼	198⅞	199
May	197	196½	196¾
July (new)	182½	182⅛	182½
September (new)	184⅛	184⅝	184⅝
CORN:			
July	126¾	126	126¼
September	122½	121⅞	122⅛
December	116	115⅝	115⅝
March	119⅝	119¼	119½
May	121½	121¼	121⅝
OATS:			
July	65⅛	64¾	65⅛
September	66⅝	66	66
July (new)	66½	65⅝	65¾
September (new)	67⅜	67	67¼
December (new)	70⅝	70¼	70¼
March (new)	71

City Approves Quitclaim Deed For Property

Small Land Parcel In Front Of Church

A quitclaim deed, transferring a small triangular piece of property in front of St. Paul's Lutheran Church, and next to McCrory's store to No. 100 Baltimore Street Corporation was approved yesterday by the Mayor and City Council.

The deed involved property 10 to 12 feet deep next to McCrory's store and running to a point at the intersection of Centre and Baltimore streets. St. Paul's Lutheran Church is constructed at an angle at this point.

It was pointed out at yesterday's council meeting that the public has been using this property for over 100 years and there is a technical question as to the title.

The corporation is desirous of building on the property line, city officials said, and the quitclaim deed was made in order to clear the title to the property.

Commissioner Lucile Roeder asked if part of the property could be given to the city in the deed but William R. Carscaden, city solicitor, replied it could not be done as the deed will not be delivered until the church notifies the city the transaction is closed.

In another matter involving a city church, a report by Charles R. Nuzum, city engineer, urged a request by First Methodist Church for removal of a barrier at Bopp Avenue be granted.

In a letter to the Mayor and City Council last week the church officials asked the barrier be removed from its present location so fill dirt can be handled on the church property.

Mr. Nuzum recommended the barrier be removed with the church assuming responsibility for relocating the barrier atop the fill which the present barrier protects. He recommended also the barrier be erected 25 feet back from its present location as a convenient to the church members.

The request was granted by the council.

The Mayor and Council also approved a request by Patrolman John H. Stitcher to be retained as a member of the City Police Department for another year.

An $80 bid by Bernard V McGreevy, 10 State Street, for lot, No. 54, in block 25 of Ridgedale Addition, was referred to the finance commissioner for further study and action.

A petition by the B.P.O. Elks lodge to place a welcome banner across Centre Street in front of the Elks home also was granted.

The banner will be placed under the jurisdiction and with the approval of the police department, the council said.

It is being erected in conjunction with the Tri-State Elks Convention which will be held in Cumberland July 30 through August 2.

Playgrounds Open For Summer

This group of youngsters get together for an informal softball game at Thomas Post playground under the direction of the field's supervisor as the summer recreation program gets underway in Cumberland. Leaders and playground supervisors were named by the Mayor and City Council yesterday to head the programs at the various playgrounds throughout the city which come under the general guidance of the City Rec Department.

Some County Librarians Attend U.S. Convention

Allegany County librarians will attend the 78th annual week-long conference of the American Library Association which opened Sunday in Washington, D.C.

One of the nation's largest professional gatherings, the ALA conference will have more than 5,500 librarians and library trustees from all parts of the country participating.

Miss Mary G. Walsh, Mrs. Margaret Walsh and Mrs. Beth Hollis from the Cumberland Free Public Library are attending the opening sessions.

Also at the convention are Mrs. Claudine Rice, librarian at Pennsylvania Avenue Branch, and Mrs. Mary Aronhalt, librarian at the John Humbird Branch.

The three representatives of the local library will return here tomorrow at which time Miss Carolee Hartman and Miss Kathryn Ann Beck, members of the staff, will go to Washington.

Others from Cumberland and area planning to attend are Miss Elizabeth Bright, librarian at Allegany High School; Miss Gertrude Ranck, librarian at Fort Hill High School, and John Zimmermann, librarian at Frostburg State Teachers College.

The conference theme is "The World of Books." ALA President Emerson Greenaway, director of the Free Library of Philadelphia, will preside at five business general sessions.

Among the speakers are Bennett Cerf, president of Random House Inc.; Dr. Leldand D. Jacobs, Teachers College, Columbia University; Catherine Drinker Bowen, author; and Whitney N. Seymour, chairman of the National Book Committee.

Arthur S. Flemming, secretary, U.S. Department of Health, Education and Welfare, will speak at the inaugural banquet on Friday evening.

Military Police Unit To Attend Summer Camp

Company B, 336 Military Police Battalion, of Lonaconing, will leave Saturday for two-weeks summer encampment at Indiantown Gap Military Reservation in Pennsylvania.

The company is commanded by Capt. Leslie J. Clark, who is attorney for the Allegany County Board of Commissioners.

The Lonaconing unit, part of the Army Reserve here, recently was converted to Military Police work including traffic control and performing the duties of civilian police with military personnel.

Formerly the unit performed guard duty such as at a stockade. About 90 men from the area make up the organization which will travel to the reservation by military vehicles and chartered bus.

Company D, Third Battle Group, of the 34th Infantry, is in the midst of their second week of summer camp at the reservation.

The 729th Army Postal Unit completed its summer training at the reservation last week.

Fire Auxiliary Will Entertain Contestants

Event Slated Next Tuesday

The contestants who are seeking the title of queen, junior king and queen to reign over the annual festival of the Bowling Green Volunteer Fire Company will be entertained Tuesday, June 30, by the Auxiliary unit of the company.

Mrs. Douglas Golliday, president of the Auxiliary, said the parents or guest of the contestant also will be honored at the social hall of the fire department.

The festival will be held during the week of July 13-18. A carnival with rides and amusements will be held on the lot adjoining the fire hall.

The Allegany County Board of Commissioners has authorized the closing of Walnut Street for the safety of the children between 6 p. m. and midnight.

Mrs. Irene Shipley, chairman of the contest, said some 14 entries are seeking the title. "Miss Firefighter of 1959" will be Firefighter of 1959"9 etaoin nnn crowned on Monday evening, July 13. "Mr. Junior Firefighter of 1959" and "Miss Junior Firefighter of 1959" will be crowned the following evening.

The queen will receive a $25 bond and the runner-up will receive jewelry. The junior king and queen each will receive $10. And each contestant will be presented a gift.

The Shrine Band will play on the opening evening and the Blue Angels Drum and Bugle Corps of Victory Post 155, American Legion of Westernport will perform on Tuesday evening.

On Wednesday a kiddies parade will be held with prizes being awarded for decorated bicycles, wagons, and costumes. Each child will receive a ticket to one of the rides.

Talent shows will be held on Thursday and Saturday evenings. On Friday night the grand parade will be held with visiting firemen, drum corps and bands taking part.

Girls State Opens Week At Annapolis

194 Marylanders Attend Sessions

ANNAPOLIS (AP) — A week-long study of state and local government began Monday for 194 high school girls attending the 14th annual Girls State sponsored by the American Legion auxiliary.

After registering and hearing an opening day speech on Americanism by Mrs. G. Clarke Phillips, they plunged into politicking for the first of three governments they will set up during the week.

The girls plunged into election activity Monday night with primary balloting for city government posts.

Nationalist party nominees were: Patricia A. Connor, Catonsville, mayor; Christine M. Holzapfel, Pikesville, president of city council, and Carolyn P. Bryson, Dundalk, comptroller.

Federalist party choices: Adina Beth Rosenfeld, Baltimore, mayor; Judith L. Augustine, Hyattsville, president of city council, and Gloria K. Williamson, Parksville, comptroller.

General election will be held Tuesday and county and state government posts decided later in the week.

Mildred Gillespie of Baltimore was winner of an Americanism contest Monday night. Contestants were quizzed on the flag, national anthem, and the pledge of allegiance to the flag.

Mrs. Robert O. Bonnell, Republican national committeewoman and wife of the former State Roads Commission chairman, addressed the evening session on "The Status of Women." Dr. Mildred Otenasek, Democratic national committeewoman, will speak on the same topic Tuesday night.

Lectures on government are scheduled throughout the week by public officials and Girs State counselors.

The girls will receive an official welcome to the State House Tuesday from Gov. J. Millard Tawes. They'll also hear speeches by two State legislators, Dels. Frances Holub of Baltimore's 2nd district and Francis X.Gallagher (D-Balto 3rd).

Five Cumberland girls are delegates to Girls State. They are Joyce Browning, Catholic Girls Central; Mary Beth Sheehe, Allegany; Sandy Lee Harrison, Ursuline; Joyce Defibaugh, St. Mary's, and Patricia Hammersmith, Fort Hill.

Second Entrant Named In Firemen's Contest

The second contestant in the queen contest being sponsored by Bowman's Addition Volunteer Fire Company in its annual summer festival, is Miss Barbara Ann Whiteman, daughter of Mr. and Mrs. Frank J. Brown Jr., Valley Road.

Miss Whiteman is five feet, five inches tall and weighs 105 pounds. She has dark brown hair and blue eyes.

A junior at Fort Hill High School, Miss Whiteman is planning to attend college after graduation. Her hobbies are drawing and riding.

July 27 is the opening date of the week-long firemen's celebration and has been designated as Children's Night. Free gifts will be available for all the youngsters attending and there will be rides and games throughout the week.

The coronation of the queen is scheduled for July 28 at 8:30 p. m. in the fire hall, and a dance and entertainment will follow.

The Ladies Auxiliary is cooperating with the fire company in sponsoring this annual event and on July 1 the festival committee will serve a roast beef dinner at the fire hall from 4:30 to 7:30 p. m. as a pre-festival promotion. Proceeds from this benefit will be used to purchase materials for booths to be used during the festival.

The dinner, as well as all festival events are open to the public.

Miss Barbara Ann Whiteman

86 Attend YMCA Camp Program

Games Played, Swimming Taught

One of the largest opening day groups to attend the Central YMCA's day camp activities began the new camp season yesterday with 86 children present.

The majority of the group were transported to the camp site by bus from Frostburg, LaVale and Jane Frazier Village.

Much of the day yesterday was spent in dividing the children into "tribes" for their activities. Groups were organized according to their abilities to swim.

Two non-swimming groups were given instructions in learning to swim, while a third group with some swimming ability also received instruction.

The youngsters then spent the afternoon at the Ali Ghan Shrine Country Club picnic grounds having lunch, playing softball and other organized games and in choosing craft projects on which they will work during the camping sessions.

The staff under James H. Fortner, program secretary of the YMCA, includes Miss Carol Ransom, Ronald Riggs, Jerry Brode, George Strachan, Sue Wilson, Karl Van Newkirk, Kenneth Fletcher and Eugene Hare.

The theme of the first two-weeks period which began yesterday is centered around "Hoboes." Craft work will be primarily done with tin cans and cookouts will be a feature of the program.

The summer day camp will be divided into four two-weeks periods with the second period starting July 6.

Scholarships Announced For 100 In W.Va.

Teacher Training Grants Awarded

CHARLESTON, W. Va. (UPI) — Appointees for West Virginia Teacher Training Scholarships were announced Monday by State School Supt. R. Virgil Rohrbough.

The 100 scholarships are awarded annually to students from West Virginia's 55 counties. The number for each county coincides with the total members from the county in the House of Delegates.

The scholarships include the following from this area:

Mineral County - Miss Linda Ruth Metcalf, RFD 2, Keyser.

Hampshire County-Miss Rudy Fultz, Augusta.

Hardy County - Miss Verona Bean, Rock Oak.

Pendleton County - Miss Rony E. Bolton, Brandywine.

Randolph County - Linda C. Burner, 1637 Taylor Avenue, Elkins.

Morgan County-Miss Gay Joyce Hewett, Berkeley Springs.

Tucker County - Miss Patricia Knotts, Leadmine.

The program now is in its third year and was set up by the Legislature to provide more teachers in West Virginia. Money for these scholarships is on a "loan" basis.

Recipients are selected by county board's of education with the county superintendent serving as chairman. They must be approved by the state superintendent.

Students receiving the teacher training grants of $500 per year must have ranked in the upper third of his graduating class.

Scholarships may be renewed at the discretion of the state superintendent upon the completion of one year of satisfactory work in a West Virginia institution of higher education approved by the state board of education.

On completion of the four years, graduating students may cancel their debt by teaching a similar number of years in West Virginia public schools.

The state also will cancel $500 in notes for each year served in the Armed Forces as a result of having been drafted. All notes are canceled upon death of an appointee and $500 for each year of physical or mental disability.

Area Youths Attend 4-H Conference

President Talks At Center Dedication

The Maryland delegation to the National 4-H Conference, which included a representative of Allegany and Garrett counties, has returned home from the event held last week in Washington, D. C.

A highlight of the conference was the dedication of the National 4-H Center at Chevy Chase. Present for the ceremonies was President Eisenhower, who gave a few remarks.

Sarah Ann Ramsburg, RFD 1, Thurmont, had the honor of presenting the president a medallion on behalf of the 4-H members.

Richard Heavner of Bedford Road, a sophomore at the University of Maryland, represented Allegany County. During a citizenship program presented on the steps of the Lincoln Memorial on Monday, he was an usher. He also appeared in a style revue and modeled a new 4-H uniform.

A member of the Union Grove 4-H Club for the past eight years, he has served as president, vice president and secretary of the unit. He also is past president and vice president of the county group. At present he is treasurer of the Collegiate 4-H Club at the univeristy.

Miss Judy Buckel, of Bittinger, represented Garrett County and appeared in a pageant the opening night of the conference. She is a sophomore at the university.

Those who attended the conference also took a tour of the Capitol, Washington Monument, White House and the Lincoln Memorial.

War Orphans Entitled To VA Education Aid

High School seniors are reminded by the Veterans Administration that they may be eligible for assistance in continuing their education under the Junior GI Bill, Samuel Weston, local VA representative, said yesterday.

The federal law, known as the War Orphans Education al Assistance Act, provide for special training for the children of American veterans who died from a disease or disability incurred in line of duty during wartime service.

Children between the ages of 18 and 23 may be eligible for benefits and allowances which range up to $100 a month for maximum periods up to 36 months, the VA explains.

Formal applications may be filed by parents, guardian, legal custodian or the eligible person himself in certain instances, Mr. Weston explained.

After eligibility is determined, counseling is provided to help in the selection of a goal and in development of an educational program for the recipient.

Information on this and all other VA questions may be obtained daily at the VA office, third floor, Post Office Building.

US Navy Opens Quota For New Enlistments

The United States Navy Recruiting Station here received an increased monthly quota for enlistments yesterday, according to Chief Lawrence C. Elliott, recruiter in charge.

This means, Chief Elliott said, that the waiting list for enlistments has been cleared and there is an opportunity now for immediate enlistment open to qualified young men who have passed their 17th birthday.

Until yesterday, the local substation had maintained a waiting list of eligible enlistees, and these men were called as quotas were available. For a limited time, the waiting list will not be necessary, he emphasized. The new quota instructions also make it possible to enlist more men in the lower score brackets, however, the Navy is continuing its efforts to enlist men with high qualifying scores for technical assignments.

Recruiters will be available daily at the station, third floor of the Post Office Building, for interviews with prospective enlistees, Chief Elliott said.

Salvation Army Board Will Convene Friday

A special meeting of the Salvation Army Advisory Board has been scheduled for 12:15 p. m. Friday at the Fort Cumberland Hotel, according to Robert G. Garner, board chairman.

Several matters of important business will be considered including further information on purchase of officer's quarters for the South Cumberland Corps. The present property was badly damaged by fire May 23.

Pathologist Takes Tour Of Farms

L. O. Weaver, plant pathologist of the Extension Service of the University of Maryland, was in Allegany County yesterday inspecting raspberry plants and the bean crops of some county farmers.

He was accompanied by Joseph M. Steger, county farm agent, who said that Mr. Weaver plans to return to the county again next Monday.

Area Playhouse Offers Comedy Of Pa. Dutch

"Papa Is All," a Pennsylvania Dutch comedy, is being presented all this week at the Mountain Playhouse, Jennerstown, Pa., which annually attracts a number of theatre goers from the Cumberland area.

The play is the story of a Pennsylvania Dutch mother, daughter and son, who rebel against a tyrannical father. Mama and Papa Aukamp are of the Mennonite religion. The son and daughter, exercising the privilege that is part of the Mennonite faith, have not adopted it. They remain, in local parlance, "worldly," until they feel the call to become "plain" or Mennonite.

The final performance of this play is scheduled for Saturday night.

Water Consumption

Water consumption for the city during the week ending June 21 amounted to 88,990,000 gallons compared to 82,990,000 gallons during the same week in 1958. The water level at Lake Gordon was one foot, 10 inches below the spillway crest while at Lake Koon the water level was one-half inch above the spillway.

Boden Will Attend Clerks' Convention

Joseph E. Boden, clerk of Allegany County Court, is planning to attend the annual convention of the Maryland Court Clerks' Association August 7 and 8 at Ocean City.

The Atlantic Hotel will be host to the convention. Morning sessions will begin at 10. Problems confronting clerks throughout the state will be discussed and there will be an election of officers.

W. Waverly Webb of Upper Marlboro is president of the association. G. Merlin Snyder of Hagerstown is a member of the executive committee.

Boy Recovers After Swallowing Nail

Charles Lease, four-year-old son of Mr. and Mrs. George Lease of 624 North Mechanic Street, has recovered after swallowing a lath nail June 11. He was a patient at Sacred Heart Hospital and was released last week. His father is a pipeman with the Cumberland Fire Department.

Driver Found Guilty In Three-Car Crash

Ernest F. Wartzack, 46, of 523 McMullen Highway, who was charged with reckless driving in a three-car crash Friday evening on Greene Street, was given a suspended fine yesterday in Trial Magistrate Court.

Magistrate Peter J. Carpenti found Wartzack guilty of reckless driving and suspended a fine of $5.

Wartzack was the driver of a car which struck a parked car on Greene Street, driving it into the rear of another parked car.

Drier American Home Is Aim Of New Study

MORGANTOWN, W. Va. (UPI) — The West Virginia University engineering experiment station is conducting a study aimed at making future American homes drier and more comfortable.

A university spokesman said Monday the $9,800 study financed by the Federal Housing Administration will evaluate a testing procedure proposed by the building research advisory board of the National Academy of Science.

The work, entitled "Test Procedures for Determining Water Vapor Transmission Through Concrete Slabs - on - Ground," will be conducted in a specially constructed chamber in which temperature and humidity conditions can be precisely controlled.

Council To Judge Beauty Contest

The Mayor and City Council has been invited to judge a beauty contest to select a queen for the festival planned the week of July 28 by the Bowman's Addition Volunteer Fire Company.

The council agreed to act as judges with those members who can to attend the affair at the fire hall.

Beck Reunion Scheduled July 5

The annual Beck family reunion will be held Sunday, July 5, at Blankley Park on Martin Hill, Chaneysville, Pa., according to Earl Dean Beck, RFD 1, Flintstone.

Dinner will be served at noon and there will be games for all. Mr. Beck cautioned that family members must be present to win their prizes.

Miss Quinn To Speak To Optimist Club

Miss Peggy Quinn, a representative of the Cumberland and Allegheny Gas Company, will be the speaker at the weekly meeting of the Bedford Road Optimist Club this evening at the Bedford Road Fire Hall.

Miss Quinn will speak on "Gas —A Fuel, Tool, Raw Material."

Paper Co. Names Staff Assistant

Shelton J. Jones has been appointed staff assistant to the manager of the West Virginia Pulp and Paper Company's St. Louis, Mo., plant. He will be responsible for the safety and personnel development program at the plant as well as the selection and training of employes.

A native of Charleston, S.C., Mr. Jones now makes his home in St. Louis. He is an Army veteran, is married and has three children. A graduate of Clemson College he has been with the paper company since 1952.

$20,000 Suit Filed Against Commission

A $20,000 damage suit against the State Roads Commission has been filed in Allegany County Circuit Court.

The suit was filed for Paul A. Martin, Charles F. Martin and Harold V. Bloom, executors under the last will and testament of William A. Martin and Paul A. Martin as committee of the person and property of Lillian W. Martin.

Declaration charges that in May the defendants entered upon certain land of the plaintiffs on the southeasterly side of U. S. Route 40 near Narrows Park. It is charged that the commission had concrete gutters and curbing built along 145 feet of the plaintiff's property. The suit was filed by Attorney Thomas Lohr Richards.

Man Hurt When Hit By Truck

Bruce Shroyer, 48, of Ellerslie, sustained lacerations of the chin when he was struck by a truck while crossing Bedford Street at the intersection of North Centre Street. He was admitted to Sacred Heart Hospital for X-rays and observation.

City Police said the truck was owned and operated by Emmett A. Dougherty, 162 Wineow Street. The vehicle was turning onto Bedford Street from Centre Street when the accident occurred about 3:45 p. m.

Deaths

Barb, Riley L., 72, Parsons, W. Va.

Bowman, Miss Edith, 64, of 206 Park Street.

Haines, Miss Mona, 68, Romney, W. Va.

Kline, Ernest L., 73, Romney, W. Va.

McTierman, Patrick J., 68, Stephenson, Va.

Miller, Mrs. Grace M., 76, Sipesville, Pa.

Picken, Miss Hattie, Lonaconing.

Richards, Miss Eleanora F., 38, Westernport.

Smith, James E., 44, Bedford Valley, Pa.

Smith, Orlando C., 50, Keyser, W. Va.

Smith, Scott, formerly of near Hyndman, Pa.

(Obituaries on Page 7)

Antibiotics Prove Effective In Blister Rust Control

Preliminary tests in the use of antibiotics against the blister rust disease which each year kills millions of valuable white pine trees have proved so successful that the program will be expanded in Western Maryland, according to District Forester William H. Johnson.

Last year, about 50 white pine trees in Garrett County were treated with acti-dione. The antibiotic proved most effective against the blister rust disease but did not harm wildlife or fish. Throughout the nation last year some 300,000 Western white pine trees were saved from certain death by the use of acti-dione.

Treatment cost averaged about four-and-one-half cents per tree. Given a chance to mature, trees saved will sell for as much as $100 apiece.

White pine blister rust has been found extensively in Garrett, Allegany and western Washington counties and has been seen as far east in Maryland as the Catoctin Mountain in Frederick County. The rust comes from ribes plants, currant and gooseberry bushes.

Before the antibiotic came into the fight, the only control effort was to remove the currant and gooseberry bushes by hand in the affected area. This has been difficult and costly.

Blister rust was introduced into North America accidentally from Europe about 60 years ago. Many millions of dollars have been spent combatting the disease.

New Yorker Gets Approval To Run W.Va. Centennial

CHARLESTON, W. Va. (UPI) — The West Virginia Centennial Commission gave its tentative approval Monday to the appointment of a New York man to direct the state's 100th birthday party in 1963.

The commission is expected to sign a contract here Tuesday retaining Alfred Stern as a special consultant for the next three years.

Final revision of a contract was made Monday and the completed draft turned over to the State Attorney General's office for concurrence.

Stern is to receive $1,000 in 1960, $2,000 in 1961, and $3,000 in 1962. He will be paid $24,000 in 1963 for his services as full-time director of the centennial.

He had been retained by the group last year to conduct a survey to determine, among other things, whether there would be one large spectacle or several community participation programs.

The Legislature has appropriated the first $100,000 of an anticipated $400,000 in state funds for the year-long celebration.

Stern suggested a special centennial train which would tour West Virginia. In conjunction with this, there would be, under his proposal, separate events in the larger cities.

In other action Monday, the commission approved the setting up of "liaison" men in each of the state's 15 larger cities to work with the director.

There persons would be selected by the mayors of these cities. Commission Chairman Charles Hodel, Beckley, would select the cities.

Births

Sgt. and Mrs. S. K. Branson announce the birth of a son June 18 in Quantico (Va.) Naval Hospital. The maternal grandparents are Mr. and Mrs. R. W. George, 903 Braddock Road.

Mr. and Mrs. Joseph M. Reinholtz, Garden City, Mich., announce the birth of a son June 20 at Sinai Hospital, Detroit. The mother is the former Miss Louann Garlitz of Mt. Savage. The maternal grandparents are Mr. and Mrs. Paul H. Garlitz, Rawlings Heights.

Memorial Hospital

Mr. and Mrs. Kenneth R. Burt, Midland, a daughter yesterday.

Mr. and Mrs. Galen D. Ludwick, RFD 1, city, a daughter yesterday.

Mr. and Mrs. Maynard Puffenbarger, Rawlings, a daughter yesterday.

City Approves Quitclaim Deed For Property

Small Land Parcel In Front Of Church

A quitclaim deed, transferring a small triangular piece of property in front of St. Paul's Lutheran Church, and next to McCrory's store to No. 100 Baltimore Street Corporation was approved yesterday by the Mayor and City Council.

The deed involved property 10 to 12 feet deep next to McCrory's store and running to a point at the intersection of Centre and Baltimore streets. St. Paul's Lutheran Church is constructed at an angle at this point.

It was pointed out at yesterday's council meeting that the public has been using this property for over 100 years and there is a technical question as to the title.

The corporation is desirous of building on the property line, city officials said, and the quitclaim deed was made in order to clear the title to the property.

Commissioner Lucile Roeder asked if part of the property could be given to the city in the deed but William R. Carscaden, city solicitor, replied it could not be done as the deed will not be delivered until the church notifies the city the transaction is closed.

In another matter involving a city church, a report by Charles R. Nuzum, city engineer, urged a request by First Methodist Church for removal of a barrier at Bopp Avenue be granted.

In a letter to the Mayor and City Council last week the church officials asked the barrier be removed from its present location so fill dirt can be handled on the church property.

Mr. Nuzum recommended the barrier be removed with the church assuming responsibility for relocating the barrier atop the fill which the present barrier protects. He recommended also the barrier be erected 25 feet back from its present location as a convenient to the church members.

The request was granted by the council.

The Mayor and Council also approved a request by Patrolman John H. Stitcher to be retained as a member of the City Police Department for another year.

An $80 bid by Bernard V McGreevy, 10 State Street, for lot No. 54, in block 25 of Ridgedale Addition, was referred to the finance commissioner for further study and action.

A petition by the B.P.O. Elks lodge to place a welcome banner across Centre Street in front of the Elks home also was granted.

The banner will be placed under the jurisdiction and with the approval of the police department, the council said.

It is being erected in conjunction with the Tri-State Elks Convention which will be held in Cumberland July 30 through August 2.

Playgrounds Open For Summer

This group of youngsters get together for an informal softball game at Thomas Post playground under the direction of the field's supervisor as the summer recreation program gets underway in Cumberland. Leaders and playground supervisors were named by the Mayor and City Council yesterday to head the programs at the various playgrounds throughout the city which come under the general guidance of the City Rec Department.

Some County Librarians Attend U.S. Convention

Allegany County librarians will attend the 78th annual week-long conference of the American Library Association which opened Sunday in Washington, D.C.

One of the nation's largest professional gatherings, the ALA conference will have more than 5,500 librarians and library trustees from all parts of the country participating.

Miss Mary G. Walsh, Mrs. Margaret Walsh and Mrs. Beth Hollis from the Cumberland Free Public Library are attending the opening sessions.

Also at the convention are Mrs. Claudine Rice, librarian at Pennsylvania Avenue Branch, and Mrs. Mary Aronhalt, librarian at the John Humbird Branch.

The three representatives of the local library will return here tomorrow at which time Miss Carolee Hartman and Miss Kathryn Ann Beck, members of the staff, will go to Washington.

Others from Cumberland and area planning to attend are Miss Elizabeth Bright, librarian at Allegany High School; Miss Gertrude Ranck, librarian at Fort Hill High School, and John Zimmermann, librarian at Frostburg State Teachers College.

The conference theme is "The World of Books." ALA President Emerson Greenaway, director of the Free Library of Philadelphia, will preside at five business general sessions.

Among the speakers are Bennett Cerf, president of Random House Inc.; Dr. Leidand D. Jacobs, Teachers College, Columbia University; Catherine Drinker Bowen, author; and Whitney N. Seymour, chairman of the National Book Committee.

Arthur S. Flemming, secretary, U.S. Department of Health, Education and Welfare, will speak at the inaugural banquet on Friday evening.

Military Police Unit To Attend Summer Camp

Company B, 336 Military Police Battalion, of Lonaconing, will leave Saturday for two-weeks summer encampment at Indiantown Gap Military Reservation in Pennsylvania.

The company is commanded by Capt. Leslie J. Clark, who is attorney for the Allegany County Board of Commissioners.

The Lonaconing unit, part of the Army Reserve here, recently was converted to Military Police work including traffic control and performing the duties of civilian police with military personnel.

Formerly the unit performed guard duty such as at a stockade. About 90 men from the area make up the organization which will travel to the reservation by military vehicles and chartered bus.

Company D, Third Battle Group, of the 34th Infantry, is in the midst of their second week of summer camp at the reservation.

The 729th Army Postal Unit completed its summer training at the reservation last week.

Fire Auxiliary Will Entertain Contestants

Event Slated Next Tuesday

The contestants who are seeking the title of queen, junior king and queen to reign over the annual festival of the Bowling Green Volunteer Fire Company will be entertained Tuesday, June 30, by the Auxiliary unit of the company.

Mrs. Douglas Golliday, president of the Auxiliary, said the parents or guest of the contestant also will be honored at the social hall of the fire department.

The festival will be held during the week of July 13-18. A carnival with rides and amusements will be held on the lot adjoining the fire hall.

The Allegany County Board of Commissioners has authorized the closing of Walnut Street for the safety of the children between 6 p. m. and midnight.

Mrs. Irene Shipley, chairman of the contest, said some 14 entries are seeking the title. "Miss Firefighter of 1959" will be Firefighter of 1959"9 etaoin nnn crowned on Monday evening, July 13. "Mr. Junior Firefighter of 1959" and "Miss Junior Firefighter of 1959" will be crowned the following evening.

The queen will receive a $25 bond and the runner-up will receive jewelry. The junior king and queen each will receive $10. And each contestant will be presented a gift.

The Shrine Band will play on the opening evening and the Blue Angels Drum and Bugle Corps of Victory Post 155, American Legion of Westernport will perform on Tuesday evening.

On Wednesday a kiddies parade will be held with prizes being awarded for decorated bicycles, wagons, and costumes. Each child will receive a ticket to one of the rides.

Talent shows will be held on Thursday and Saturday evenings. On Friday night the grand parade will be held with visiting firemen, drum corps and bands taking part.

Girls State Opens Week At Annapolis

194 Marylanders Attend Sessions

ANNAPOLIS (AP) — A week-long study of state and local government began Monday for 194 high school girls attending the 14th annual Girls State sponsored by the American Legion auxiliary.

After registering and hearing an opening day speech on Americanism by Mrs. G. Clarke Phillips, they plunged into politicking for the first of three governments they will set up during the week.

The girls plunged into election activity Monday night with primary balloting for city government posts.

Nationalist party nominees were: Patricia A. Connor, Catonsville, mayor; Christine M. Holzapfel, Pikesville, president of city council, and Carolyn P. Bryson, Dundalk, comptroller.

Federalist party choices: Adina Beth Rosenfeld, Baltimore, mayor; Judith L. Augustine, Hyattsville, president of city council, and Gloria K. Williamson, Parksville, comptroller.

General election will be held Tuesday and county and state government posts decided later in the week.

Mildred Gillespie of Baltimore was winner of an Americanism contest Monday night. Contestants were quizzed on the flag, national anthem, and the piedge of allegiance to the flag.

Mrs. Robert O. Bonnell, Republican national committeewoman and wife of the former State Roads Commission chairman, addressed the evening session on "The Status of Women." Dr. Mildred Otenasek, Democratic national committeewoman, will speak on the same topic Tuesday night.

Lectures on government are scheduled throughout the week by public officials and Girs State counselors.

The girls will receive an official welcome to the State House Tuesday from Gov. J. Millard Tawes. They'll also hear speeches by two State legislators, Dels. Frances Holub of Baltimore's 2nd district and Francis X.Gallagher (D-Balto 3rd).

Five Cumberland girls are delegates to Girls State. They are Joyce Browning, Catholic Girls Central; Mary Beth Sheehe, Allegany; Sandy Lee Harrison, Ursuline; Joyce Defibaugh, St. Mary's, and Patricia Hammersmith, Fort Hill.

Second Entrant Named In Firemen's Contest

The second contestant in the queen contest being sponsored by Bowman's Addition Volunteer Fire Company in its annual summer festival, is Miss Barbara Ann Whiteman, daughter of Mr. and Mrs. Frank J. Brown Jr., Valley Road.

Miss Whiteman is five feet, five inches tall and weighs 105 pounds. She has dark brown hair and blue eyes.

A junior at Fort Hill High School, Miss Whiteman is planning to attend college after graduation. Her hobbies are drawing and riding.

July 27 is the opening date of the week-long firemen's celebration and has been designated as Children's Night. Free gifts will be available for all the youngsters attending and there will be rides and games throughout the week.

The coronation of the queen is scheduled for July 28 at 8:30 p. m. in the fire hall, and a dance and entertainment will follow.

The Ladies Auxiliary is cooperating with the fire company in sponsoring this annual event and on July 1 the festival committee will serve a roast beef dinner at the fire hall from 4:30 to 7:30 p. m. as a pre-festival promotion. Proceeds from this benefit will be used to purchase materials for booths to be used during the festival.

The dinner, as well as all festival events are open to the public.

Miss Barbara Ann Whiteman

Area Youths Attend 4-H Conference

President Talks At Center Dedication

The Maryland delegation to the National 4-H Conference, which included a representative of Allegany and Garrett counties, has returned home from the event held last week in Washington, D. C.

A highlight of the conference was the dedication of the National 4-H Center at Chevy Chase. Present for the ceremonies was President Eisenhower, who gave a few remarks.

Sarah Ann Ramsburg, RFD 1, Thurmont, had the honor of presenting the president a medallion on behalf of the 4-H members.

Richard Heavner of Bedford Road, a sophomore at the University of Maryland, represented Allegany County. During a citizenship program presented on the steps of the Lincoln Memorial on Monday, he was an usher. He also appeared in a style revue and modeled a new 4-H uniform.

A member of the Union Grove 4-H Club for the past eight years, he has served as president, vice president and secretary of the unit. He also is past president and vice president of the county group. At present he is treasurer of the Collegiate 4-H Club at the univeristy.

Miss Judy Buckel, of Bittinger, represented Garrett County and appeared in a pageant the opening night of the conference. She is a sophomore at the university.

Those who attended the conference also took a tour of the Capitol, Washington Monument, White House and the Lincoln Memorial.

86 Attend YMCA Camp Program

Games Played, Swimming Taught

One of the largest opening day groups to attend the Central YMCA's day camp activities began the new camp season yesterday with 86 children present.

The majority of the group were transported to the camp site by bus from Frostburg, LaVale and Jane Frazier Village.

Much of the day yesterday was spent in dividing the children into "tribes" for their activities. Groups were organized according to their abilities to swim.

Two non-swimming groups were given instructions in learning to swim, while a third group with some swimming ability also received instruction.

The youngsters then spent the afternoon at the Ali Ghan Shrine Country Club picnic grounds having lunch, playing softball and other organized games and in choosing craft projects on which they will work during the camping sessions.

The staff under James H. Fortner, program secretary of the YMCA, includes Miss Carol Ransom, Ronald Riggs, Jerry Brode, George Strachan, Sue Wilson, Karl Van Newkirk, Kenneth Fletcher and Eugene Hare.

The theme of the first two-weeks period which began yesterday is centered around "Hoboes." Craft work will be primarily done with tin cans and cookouts will be a feature of the program.

The summer day camp will be divided into four two-weeks periods with the second period starting July 6.

Scholarships Announced For 100 In W.Va.

Teacher Training Grants Awarded

CHARLESTON, W. Va. (UPI) — Appointees for West Virginia Teacher Training Scholarships were announced Monday by State School Supt. R. Virgil Rohrbough.

The 100 scholarships are awarded annually to students from West Virginia's 55 counties. The number for each county coincides with the total members from the county in the House of Delegates.

The scholarships include the following from this area:

Mineral County - Miss Linda Ruth Metcalf, RFD 2, Keyser.

Hampshire County-Miss Rudy Fultz, Augusta.

Hardy County - Miss Verona Bean, Rock Oak.

Pendleton County - Miss Rony E. Bolton, Brandywine.

Randolph County - Linda C. Burner, 1637 Taylor Avenue, Elkins.

Morgan County-Miss Gay Joyce Hewett, Berkeley Springs.

Tucker County - Miss Patricia Knotts, Leadmine.

The program now is in its third year and was set up by the Legislature to provide more teachers in West Virginia. Money for these scholarships is on a "loan" basis.

Recipients are selected by county board's of education with the county superintendent serving as chairman. They must be approved by the state superintendent.

Students receiving the teacher training grants of $500 per year must have ranked in the upper third of his graduating class.

Scholarships may be renewed at the discretion of the state superintendent upon the completion of one year of satisfactory work in a West Virginia institution of higher education approved by the state board of education.

On completion of the four years, graduating students may cancel their debt by teaching a similar number of years in West Virginia public schools.

The state also will cancel $500 in notes for each year served in the Armed Forces as a result of having been drafted. All notes are canceled upon death of an appointee and $500 for each year of physical or mental disability.

War Orphans Entitled To VA Education Aid

High School seniors are reminded by the Veterans Administration that they may be eligible for assistance in continuing their education under the Junior GI Bill, Samuel Weston, local VA representative, said yesterday.

The federal law, known as the War Orphans Education al Assistance Act, provide for special training for the children of American veterans who died from a disease or disability incurred in line of duty during wartime service.

Children between the ages of 18 and 23 may be eligible for benefits and allowances which range up to $100 a month for maximum periods up to 36 months, the VA explains.

Formal applications may be filed by parents, guardian, legal custodian or the eligible person himself in certain instances, Mr. Weston explained.

After eligibility is determined, counseling is provided to help in the selection of a goal and in development of an educational program for the recipient.

Information on this and all other VA questions may be obtained daily at the VA office, third floor, Post Office Building.

US Navy Opens Quota For New Enlistments

The United States Navy Recruiting Station here received an increased monthly quota for enlistments yesterday, according to Chief Lawrence C. Elliott, recruiter in charge.

This means, Chief Elliott said, that the waiting list for enlistments has been cleared and there is an opportunity now for immediate enlistment open to qualified young men who have passed their 17th birthday.

Until yesterday, the local substation had maintained a waiting list of eligible enlistees, and these men were called as quotas were available. For a limited time, the waiting list will not be necessary, he emphasized. The new quota instructions also make it possible to enlist more men in the lower score brackets, however, the Navy is continuing its efforts to enlist men with high qualifying scores for technical assignments.

Recruiters will be available daily at the station, third floor of the Post Office Building, for interviews with prospective enlistees, Chief Elliott said.

Deaths

Barb, Riley L., 72, Parsons, W. Va.

Bowman, Miss Edith, 64, of 206 Park Street.

Haines, Miss Mona, 68, Romney, W. Va.

Kline, Ernest L., 73, Romney, W. Va.

McTierman, Patrick J., 68, Stephenson, Va.

Miller, Mrs. Grace M., 76, Sipesville, Pa.

Picken, Miss Hattie, Lonaconing.

Richards, Miss Eleanora F., 38, Westernport.

Smith, James E., 44, Bedford Valley, Pa.

Smith, Orlando C., 50, Keyser, W. Va.

Smith, Scott, formerly of near Hyndman, Pa.

(Obituaries on Page 7)

Salvation Army Board Will Convene Friday

A special meeting of the Salvation Army Advisory Board has been scheduled for 12:15 p. m. Friday at the Fort Cumberland Hotel, according to Robert G. Garner, board chairman.

Several matters of important business will be considered including further information on purchase of officer's quarters for the South Cumberland Corps. The present property was badly damaged by fire May 23.

Pathologist Takes Tour Of Farms

L. O. Weaver, plant pathologist of the Extension Service of the University of Maryland, was in Allegany County yesterday inspecting raspberry plants and the bean crops of some county farmers.

He was accompanied by Joseph M. Steger, county farm agent, who said that Mr. Weaver plans to return to the county again next Monday.

Area Playhouse Offers Comedy Of Pa. Dutch

"Papa Is All," a Pennsylvania Dutch comedy, is being presented all this week at the Mountain Playhouse, Jennerstown, Pa., which annually attracts a number of theatre goers from the Cumberland area.

The play is the story of a Pennsylvania Dutch mother, daughter and son, who rebel against a tyrannical father. Mama and Papa Aukamp are of the Mennonite religion. The son and daughter, exercising the privilege that is part of the Mennonite faith, have not adopted it. They remain, in local parlance, "worldly," until they feel the call to become "plain" or Mennonite.

The final performance of this play is scheduled for Saturday night.

Water Consumption

Water consumption for the city during the week ending June 21 amounted to 88,990,000 gallons compared to 82,990,000 gallons during the same week in 1958. The water level at Lake Gordon was one foot, 10 inches below the spillway crest while at Lake Koon the water level was one-half inch above the spillway.

Boden Will Attend Clerks' Convention

Joseph E. Boden, clerk of Allegany County Court, is planning to attend the annual convention of the Maryland Court Clerks' Association August 7 and 8 at Ocean City.

The Atlantic Hotel will be host to the convention. Morning sessions will begin at 10. Problems confronting clerks throughout the state will be discussed and there will be an election of officers.

W. Waverly Webb of Upper Marlboro is president of the association. G. Merlin Snyder of Hagerstown is a member of the executive committee.

Boy Recovers After Swallowing Nail

Charles Lease, four-year-old son of Mr. and Mrs. George Lease of 624 North Mechanic Street, has recovered after swallowing a lath nail June 11. He was a patient at Sacred Heart Hospital and was released last week. His father is a pipeman with the Cumberland Fire Department.

Driver Found Guilty In Three-Car Crash

Ernest F. Wartzack, 46, of 523 McMullen Highway, who was charged with reckless driving in a three-car crash Friday evening on Greene Street, was given a suspended fine yesterday in Trial Magistrate Court.

Magistrate Peter J. Carpenti found Wartzack guilty of reckless driving and suspended a fine of $5.

Wartzack was the driver of a car which struck a parked car on Greene Street, driving it into the rear of another parked car.

Drier American Home Is Aim Of New Study

MORGANTOWN, W. Va. (UPI) — The West Virginia University engineering experiment station is conducting a study aimed at making future American homes drier and more comfortable.

A university spokesman said Monday the $9,800 study financed by the Federal Housing Administration will evaluate a testing procedure proposed by the building research advisory board of the National Academy of Science.

The work, entitled "Test Procedures for Determining Water Vapor Transmission Through Concrete Slabs - on - Ground," will be conducted in a specially constructed chamber in which temperature and humidity conditions can be precisely controlled.

Council To Judge Beauty Contest

The Mayor and City Council has been invited to judge a beauty contest to select a queen for the festival planned the week of July 28 by the Bowman's Addition Volunteer Fire Company.

The council agreed to act as judges with those members who can to attend the affair at the fire hall.

Antibiotics Prove Effective In Blister Rust Control

Preliminary tests in the use of antibiotics against the blister rust disease which each year kills millions of valuable white pine trees have proved so successful that the program will be expanded in Western Maryland, according to District Forester William H. Johnson.

Last year, about 50 white pine trees in Garrett County were treated with acti-dione. The antibiotic proved most effective against the blister rust disease but did not harm wildlife or fish. Throughout the nation last year some 300,000 Western white pine trees were saved from certain death by the use of acti-dione.

Treatment cost averaged about four-and-one-half cents per tree. Given a chance to mature, trees saved will sell for as much as $100 apiece.

White pine blister rust has been found extensively in Garrett, Allegany and western Washington counties and has been seen as far east in Maryland as the Catoctin Mountain in Frederick County. The rust comes from ribes plants, currant and gooseberry bushes.

Before the antibiotic came into the fight, the only control effort was to remove the currant and gooseberry bushes by hand in the affected area. This has been difficult and costly.

Blister rust was introduced into North America accidentally from Europe about 60 years ago. Many millions of dollars have been spent combatting the disease.

Miss Quinn To Speak To Optimist Club

Miss Peggy Quinn, a representative of the Cumberland and Allegheny Gas Company, will be the speaker at the weekly meeting of the Bedford Road Optimist Club this evening at the Bedford Road Fire Hall.

Miss Quinn will speak on "Gas —A Fuel, Tool, Raw Material."

Paper Co. Names Staff Assistant

Shelton J. Jones has been appointed staff assistant to the manager of the West Virginia Pulp and Paper Company's St. Louis, Mo., plant. He will be responsible for the safety and personnel development program at the plant as well as the selection and training of employes.

A native of Charleston, S.C., Mr. Jones now makes his home in St. Louis. He is an Army veteran, is married and has three children. A graduate of Clemson College he has been with the paper company since 1952.

$20,000 Suit Filed Against Commission

A $20,000 damage suit against the State Roads Commission has been filed in Allegany County Circuit Court.

The suit was filed for Paul A. Martin, Charles F. Martin and Harold V. Bloom, executors under the last will and testament of William A. Martin and Paul A. Martin as committee of the person and property of Lillian W. Martin.

Declaration charges that in May the defendants entered upon certain land of the plaintiffs on the southeasterly side of U. S. Route 40 near Narrows Park. It is charged that the commission had concrete gutters and curbing built along 145 feet of the plaintiff's property. The suit was filed by Attorney Thomas Lohr Richards.

Man Hurt When Hit By Truck

Bruce Shroyer, 48, of Ellerslie, sustained lacerations of the chin when he was struck by a truck while crossing Bedford Street at the intersection of North Centre Street. He was admitted to Sacred Heart Hospital for X-rays and observation.

City Police said the truck was owned and operated by Emmett A. Dougherty, 162 Wineow Street. The vehicle was turning onto Bedford Street from Centre Street when the accident occurred about 3:45 p. m.

Beck Reunion Scheduled July 5

The annual Beck family reunion will be held Sunday, July 5, at Blankley Park on Martin Hill, Chaneysville, Pa., according to Earl Dean Beck, RFD 1, Flintstone.

Dinner will be served at noon and there will be games for all. Mr. Beck cautioned that family members must be present to win their prizes.

New Yorker Gets Approval To Run W.Va. Centennial

CHARLESTON, W. Va. (UPI) — The West Virginia Centennial Commission gave its tentative approval Monday to the appointment of a New York man to direct the state's 100th birthday party in 1963.

The commission is expected to sign a contract here Tuesday retaining Alfred Stern as a special consultant for the next three years.

Final revision of a contract was made Monday and the completed draft turned over to the State Attorney General's office for concurrence.

Stern is to receive $1,000 in 1960, $2,000 in 1961, and $3,000 in 1962. He will be paid $24,000 in 1963 for his services as full-time director of the centennial.

He had been retained by the group last year to conduct a survey to determine, among other things, whether there would be one large spectacle or several community participation programs.

The Legislature has appropriated the first $100,000 of an anticipated $400,000 in state funds for the year-long celebration.

Stern suggested a special centennial train which would tour West Virginia. In conjunction with this, there would be, under his proposal, separate events in the larger cities.

In other action Monday, the commission approved the setting up of "liaison" men in each of the state's 15 larger cities to work with the director.

There persons would be selected by the mayors of these cities. Commission Chairman Charles Hodel, Beckley, would select the cities.

Births

Sgt. and Mrs. S. K. Branson announce the birth of a son June 18 in Quantico (Va.) Naval Hospital. The maternal grandparents are Mr. and Mrs. R. W. George, 903 Braddock Road.

Mr. and Mrs. Joseph M. Reinholtz, Garden City, Mich., announce the birth of a son June 20 at Sinai Hospital, Detroit. The mother is the former Miss Louann Garlitz of Mt. Savage. The maternal grandparents are Mr. and Mrs. Paul H. Garlitz, Rawlings Heights.

Memorial Hospital

Mr. and Mrs. Kenneth R. Burt, Midland, a daughter yesterday.

Mr. and Mrs. Galen D. Ludwick, RFD 1, city, a daughter yesterday.

Mr. and Mrs. Maynard Puffenbarger, Rawlings, a daughter yesterday.